Why Shouldn't It?

The Sun leads every paper in Lowell in Circulation. Why shouldn't it? No paper in Lowell compares with it as a newspaper. It is

LOWELL'S GREATEST NEWSPAPER.

THE LOWELL SUN

No Comparison.

The Sun has a larger circulation than any two other newspapers printed in Lowell. We can prove it. It is

Lowell's Greatest Newspaper.

ESTABLISHED 1878 LOWELL, MASS., SATURDAY, AUGUST 25, 1900 8 PAGES ONE CENT

THE CZAR

Has Separate Reckoning With China

Complicating the Situation—Prince Tuan Reported to be Captured—Half of the Population Has Fled—Leading Princes Dead

By Associated Press to The Sun.

LONDON, Aug. 25, 3.45 a. m.—Five hundred American troops participated in a signal defeat of "Boxers" outside Tien Tsin Aug. 19. The fact is briefly reported from Vienna. Details of the engagement comes from the Reuter agent at Tien Tsin in a despatch dated Aug. 20. In addition to the Americans the force consisted of 375 British and 200 Japanese, all under the British general, Dorward. The fight took place at the village six miles southwest of Tien Tsin, where the allied forces found a considerable number of Boxers whom they engaged, killing over 300 and taking 40 wounded prisoners who were sent to the hospitals of the allies. The village was burned. The Americans had five wounded, the Japanese six and the British one. Hundreds of "Boxers'" flags, spears and swords were captured. From Shanghai comes a report qualified by the assertion that it is from purely Chinese sources that the empress dowager, after proceeding one day's journey from Pekin became terrified at the looting by Gen. Tung Fuh Siang's troops and went back to Pekin.

A Chinese telegram from Tsiu an Fu says that Prince Tuan has been captured by a detachment of the allies. Other Chinese messages record the formation of a provisional government in Pekin by the allies; but this appears to be a purely military measure and merely an elaboration of the scheme for dividing the city into sections for police purposes.

CHINESE SITUATION MORE COMPLICATED

By Associated Press to The Sun.

WASHINGTON, Aug. 25.—The Chinese situation developed little of importance yesterday. It is stated frankly by the officials in the state, war and navy department that no despatches have been received bearing on the problem which has yet to be solved, namely, the disposition of China's affairs at the hands of the powers. In the absence of other food for speculation the receipt of two casualty lists from General Chaffee dated at Tien Tsin were made the basis for a report that he and the American force had evacuated Pekin. It was stated at the war department however, that no advices had been received indicating that Gen. Chaffee had left Pekin and it was said that he would have advised the war department and given his reasons for doing so, had he contemplated such an important step.

A cabinet officer is authority for the statement that alleged differences among the powers brought on by the reported action of Russia have not disturbed this government in the least and there is no information in possession of the government that Russia has declared war or that she is pursuing a course in any way different from that of other governments represented in China. It was also said that the statements regarding Russia had not received consideration at the meeting of the cabinet today.

Regarding the attitude of this government in case serious differences among the powers should arise as to their future course in China it was stated on authority that this government remained opposed to any territorial division of China as was plainly stated in Secy. Hay's note of July 3rd. Every resource of diplomacy will be exhausted to prevent partition of the empire and it was said that the diversion of American troops to Manila, already announced by the war department was practical evidence to the other powers of the good faith of the United States in this matter.

FITZSIMMONS WON

Sharkey Was Knocked Out in Second Round

The Sailor no Match for the Cornishman—Fitz Now Wants a Battle With Jeffries—The Betting Was Light—The Sun Megaphone Gave the Only Complete Account of the Fight

By Associated Press to The Sun.

NEW YORK, Aug. 25.—Robert Fitzsimmons is still the "grand old man" of the prize ring.

At the Seaside Sporting club, Coney Island, last night, he knocked out Thomas Sharkey after two minutes and six seconds of fighting in the second round.

It was a clean, clear-cut job, with no possible opening left for claiming a foul.

Sharkey put up a good fight—while he lasted. He knocked Fitzsimmons down in the first round, but did it so clumsily that he fell to the floor after him. The bell rang while the men were on the mat.

Thereafter, while the fight lasted, it was all Fitzsimmons'. Compared with Fitz the sailor was as an ox wagon to an automobile with a high gear.

Fitz fought all around the sailor, watching for a chance to land the punch. He had it to land, too, and when the opening came it did the business.

Sharkey had no excuse to offer after the battle. He manfully said he was licked and that Fitzsimmons is a great fighter.

Fitzsimmons said, "I told you so." Fitz had said all along that when the opportunity presented itself he would prove conclusively that he was Sharkey's superior, and settle accounts for the injustice done him when he met Sharkey in California four years ago.

Sharkey was equally confident that he would prove to be Fitzsimmons' master in the ring, but the result of last night's battle and the brevity of it proved that Fitzsimmons is still a great fighter and able to beat the best of the heavyweights.

He has beaten Corbett, Ruhlin and Sharkey and now it is up to Jeffries to give him a show to retrieve his lost championship laurels which he lost to Jeffries 11 months ago in this same clubhouse.

Fitz was a decided favorite in the betting, owing to his showing with Ruhlin a short time ago. His defeat of Ruhlin on that occasion and the previous victory of Ruhlin over Sharkey a few weeks earlier, were figured on as showing that Fitzsimmons ought to whip the sailor on this occasion.

When the men met tonight both of them declared themselves to be in first-class condition and they certainly looked it.

Fitzsimmons had taken on a few pounds in weight since his meeting with Ruhlin but neither he or Sharkey would tell what they actually weighed.

Sharkey, however, looked to be about 20 pounds the heavier.

SHARKEY RATTLED.

When the men came together Sharkey became the aggressor, rushing fiercely and swinging wildly. Fitzsimmons had no difficulty in sidestepping out of the way.

Bob soon began feinting Sharkey into leads and when the sailor tried his round arm blows he left himself open, which Fitz was quick to take advantage of as he stepped inside and put powerful rights and left smashes on the sailor's body and neck.

He stabbed Sharkey with his left, making the sailor bore his opponent. Then Sharkey rushed more wildly, thinking, missing most of the swings, while Fitzsimmons was getting to him with great force and using both hands.

At the close of the round, Sharkey, with a terrific left swing which landed on the shoulder and neck, put Fitzsimmons down on the floor of the ring and Tom fell over him in his mad rush. Tom regained his feet quickly, but the bell rang with Fitzsimmons still on the floor.

The spectators were cheering like wild men and when Fitzsimmons got to his feet the men squared again for fight, evidently not having heard the bell amid the uproar.

The referee rushed between them, sending them to their corners, and this is where Sharkey says he would have finished Fitzsimmons had he had 30 seconds more.

In the second round Sharkey, having gained confidence from his knocking Fitz down in the preceding round, went for his man as if to annihilate him, but Fitz, having the cooler head and better judgment, outgeneraled the younger man who seemed to lose all control of himself in his frantic endeavors to land on Fitzsimmons.

Fitz stepped in with a crushing right to the body and a ready left to the jaw, while the best Sharkey could do was a swing a left, which landed in the middle of Fitzsimmons' back.

HOW FITZ DID IT.

There was fearful force behind this blow, as Fitz said after the fight was over that he felt as if he had been hit with a pickax in the small of the back.

Fitzsimmons' coolness never forsook him and he watched Sharkey's wild efforts with evident satisfaction, as the sailor was leaving himself very open.

Fitzsimmons stepped into him and literally battered Sharkey down with rights on the body and lefts and rights on the head. Sharkey took the count and came up groggy. He staggered back to the ropes with Fitz hot after him.

Sharkey was then unable to protect himself, and Fitz sent that fearful right once more to the body, following it up with right and left to the body, lefts on the face and body. Sharkey took the count and got up groggy and staggered back to the ropes. Fitz went after him and hooked his left to the jaw. Then he sent right and left to the head and Sharkey was unable to protect himself. Then Fitz sent a hard right to the body and hooked his left to the jaw and as Sharkey was staggering he hooked his left to the jaw, sending Sharkey down the second time. Sharkey struggled to regain his feet but fell over on his hands and face. He struggled game, attempting to get up, but the right on the body and left on the jaw had done their work and Sharkey was counted out by the referee, who declared Fitz the winner.

Sharkey wabbled but still had strength enough to keep on his feet.

Fitz stepped in again with another right on the body, following twice with rights and lefts on the head and finished his work and the fight with a stinging left hook on the jaw which sent Sharkey down and out.

It was a short but hard fight, in which Fitz proved his superiority, and it is just possible that another meeting with Jeffries will result in Fitzsimmons again winning the title of heavyweight champion of the world.

About 6000 people saw the bout, but if they had not been good-natured they would have left the clubhouse long before the fight was put on.

The management was in bad odor for three hours, during which time the 6000 penned up sports sweltered and fumed in the heated clubhouse, where there was little or no ventilation.

FITZ AFTER JEFFRIES NOW.

After a long delay in arranging a preliminary bout which was worse than ridiculous, there was another delay of nearly an hour before the big fellows made their appearance. Charley White, the chosen referee, refused to officiate until $500 was guaranteed to him.

When White finally gained his point it was thought that the fight would then go on, but Fitz and his manager insisted that the amount of the purse, $25,000, should be in sight before the lanky pugilist would enter the ring.

Just what arrangement was come to between the club managers and Fitz could not be learned, but Fitz declared that he was satisfied as he walked to the ringside.

Sharkey had been in the ring fully 25 minutes before Fitz turned up, and Bob was received with mingled cheers and groans, as the great majority of those present were not aware of what had detained him in putting in an appearance.

In less than 15 minutes afterward those who groaned at the old man were standing on chairs and benches cheering madly for the man who had given Sharkey his quietus.

After the battle, when the men had returned to their dressing rooms, it was seen that Fitz did not show a mark. He had a slight cut on the inside of his lip, but that was all. Fitz said:

"I've got very little to say other than I'm glad I won and won quickly. I am also glad for the sake of my wife and children, and am going to hurry home to them with all possible speed. I will look for Jeffries next and will be ready to meet him as soon as arrangements can be made. I am an old man, but I'm not a has-been and I feel that I take care of myself against all comers for some time to come."

In an adjoining room Sharkey was being rubbed down by his handlers. He seemed to be crestfallen at his defeat. He said:

"Well, I got licked sure enough, but I've got myself to blame for it. I should not have mixed it up. That is where I made the mistake. I wish the opening round had lasted about 15 seconds longer. I would have finished him, as I am sure I had him going when the bell separated us."

Sharkey had a black eye and a bloody nose as the result of his meeting with Fitzsimmons, who beat him down as if he had been using a big hammer in a blacksmith's forge.

FIGHT BY ROUNDS.

Round 1—Sharkey rushed and swung his left for the body, but Fitz jumped out of reach. Sharkey rushed again, but Fitz jumped away. Sharkey rushed again but Fitz met him with a heavy right on the body. Sharkey missed a right swing. Fitz easily stepped out of reach and laughed. Sharkey swung left, but Fitz got inside and the blow landed on his back. Fitz tried right and left for head but Sharkey ducked and then Fitz landed a left hook on the neck. Sharkey swung wildly for the head but Fitz ducked them and sent his right to Sharkey's jaw. Sharkey clinched. Sharkey swung a heavy left for the head, but Fitz blocked it. Sharkey rushed wildly, landing a left on the shoulder. Fitz sent left and right to the face; then Sharkey rushed again, swinging left on the shoulder and Fitz went to the floor, Sharkey falling over him with his rush. The bell rang with Fitz on to floor and the referee rushed between them as the end came near.

Round 2—Sharkey rushed to close, swinging left and right wildly. Fitz then rushed, sending his right to body and left to neck. Both swung wildly with right and lefts for the head. Fitz swung in a right to body and left and right to head. Sharkey was wild but Fitz sent him to the floor after a succession of rights and lefts on the face and body. Sharkey took the count and got up groggy and staggered back to the ropes. Fitz went after him and hooked his left to the jaw. Then he sent right and left to the head and Sharkey was unable to protect himself. Then Fitz sent a hard right to the body and hooked his left to the jaw and as Sharkey was staggering he hooked his left to the jaw, sending Sharkey down the second time. Sharkey struggled to regain his feet but fell over on his hands and face. He struggled game, attempting to get up, but the right on the body and left on the jaw had done their work and Sharkey was counted out by the referee, who declared Fitz the winner.

THE SUN LED AS USUAL.

Wonderful was the local interest taken in the contest between Fitzsimmons and Sharkey. It was manifested in and around Merrimack square by the presence of not less than 5000 people, who hung anxiously upon every word of the graphic account given out by the Sun megaphone service.

A full, complete and reliable account was given out from the Sun wire of the Associated Press as no other news bureau could give it.

The thousands who heard the Sun report of the fight had an illustration of the difference between a complete and continuous story of the contest and its preliminaries as given by the Sun, and the spasmodic bulletin service from "tickers" and stockbrokers' wires, the only other means of reporting the fight available to those who could not find standing room near enough to the Sun office.

There was a lot of wrangling among the club managers before the fight. The referee refused to go on until he got his $500; then Fitzsimmons held back until he had some assurance that his money would be forthcoming. All those wrinkles and hitches were fully described by the Sun megaphone and from no other source in Lowell just as the preliminary events and every movement of the pugilists in the ring were fully and completely described in a continuous story within two seconds of their occurrence in the ring. The Sun gave the only full story of the fight in Lowell last night. It gave the Associated service while others attempted to fake bulletins in a feeble effort to get ahead of the Sun but without avail. Even the flash bulletin service at irregular intervals proved a complete fizzle. The people understood this and crowded around the Sun office until the street became impassable and the police had to drive hundreds of them away.

ROBERT FITZSIMMONS.

CHARLIE WHITE.
The Referee.

WOMEN IN COURT

Eight of Them Called Before Judge Hadley

Eight women were before Judge Hadley today. Two of them were released, it being their first offense of drunkenness.

Isaac Frost pleaded not guilty to drunkenness and also denied that he had assaulted his wife. Officer Ryan and Mrs. Frost said that the defendant was drunk yesterday, and the woman also said that he had abused her. She further claimed that he had not given her any money for several months.

On the charge of drunkenness he was held in $100 till Monday, while $200 bail was required on the charge of assault and battery.

The three young men from Lawrence, Arthur Girard, Emile Courier and Joseph Conteau, who raised a disturbance in Merrimack square last night and attempted to drive through the big crowd assembled in front of the Sun building, listening to the returns from the fight, were arraigned in court today. Girard pleaded guilty and the other two denied that they were drunk. Officers McNabb and McCloughery told Judge Hadley that thousands of people were standing in front of the Sun office last night, listening to the fight returns, when the defendants drove through and were shouting and raising a disturbance. The men were found guilty and fined $5 each.

"I never was drunk in my life," said Alice Gallagher to Judge Hadley. She was arrested from the corner of Chapel and Union streets at 2 o'clock this morning. Officers Swan, Marshall and McKay said the woman was drunk and quarreled with her husband about some money. According to the officers it is not the first time they have been called to the Gallagher house. The star witness against the woman was Hugh Fitzpatrick, who said that Mrs. Gallagher was feeling pretty happy last night.

"What do you mean when you say she was feeling happy?" asked Deputy Moffat.

"Well, she was two-thirds full," answered Fitzpatrick.

"She can drink all day and not get full," he continued. "There was beer brought to her house yesterday and last night. They are always raising a disturbance there and the officers have been called in on previous occasions." The court found Mrs. Gallagher guilty and imposed a fine of $5. Her husband, Frank Gallagher, pleaded guilty to drunkenness and was also assessed $5.

Thomas Peters and Timothy Harkins were fined $2 each.

John O'Dowd pleaded hard to be allowed to go on probation, but the court remarked that he had been in nine times so he sent him to the state farm.

Thomas Coughlin was arrested at 2.30 this morning by Officer Lamoureux. He was in danger of smothering for when the officer saw him, he was lying face downward in a sand pile at the high school annex. He was fined $5.

Catherine Garrity and Mary A. McKenzie pleaded not guilty to larceny of a clock and a bedspread. The articles were taken from a room in Middlesex street and were afterwards pawned. From the evidence it appeared that the Garrity woman was responsible for the theft so she was fined $15 to be paid in three days or else three months in jail. The McKenzie woman was discharged.

DON'T WORRY

We hear a great deal now about Don't Worry clubs and think the old guide in the North Woods must have belonged to one for when asked if he was contented, he replied, "No, I ain't and I never kin be, so I just don't worry bout it at all."

So it is with these Summer Complaints, don't worry, but get a bottle of

DOWS' DIARRHOEA

AND

CHOLERA SYRUP.

and you can withstand any attack of Dysentery, Cholera Morbus or Diarrhoea "No cure, no pay," is the guarantee that goes with every bottle. For sale at any of our stores.

318 Merrimack Street,
(Under Merrimack House)

389 Central Street,
(Above Opera House)

Wyman's Exchange,
(Cor. Merrimack & Central Sts.)

INTEREST BEGINS MONTHLY

This is the exceptional advantage enjoyed by depositors in the Savings Department of the Traders' National bank, and all money received before 9 p. m., Saturday, Sept. 1, 1900, will

DRAW INTEREST from SEPTEMBER

at a rate of 4 per cent. per annum, compounding semi-annually.

The banking hours on Saturday are intended to accommodate workingmen and others, the bank being open continuously from 8 a. m. to 1 p. m., and arrangements are made to handle the large amount of business offered during the evening hours, from 7 to 9, so that little or no delay is caused in serving the public.

The Traders National Bank

Transacts a general banking business.

Issues foreign exchange, payable in all parts of the world, in English, French, German and Swedish money.

Furnishes safety deposit boxes, with private coupon rooms.

Pays, in its savings department, 4 per cent. per annum, compounded semi-annually, interest beginning monthly.

Has a section of banking rooms exclusively for ladies.

Is a depository of the United States and Commonwealth of Massachusetts.

Banking rooms—9 a. m. to 4 p. m.; Saturday, 8 a. m. to 1 p. m.; 7 to 9 p. m.

Banking rooms—30 to 46 Middlesex street and 11 to 24 Post Office avenue.

PATRICK CONLON

Receives the Contract From Water Board

FOR WORK ON DRIVEN WELL SYSTEM

Bids were opened last night at the meeting of the water board in its office at city hall, for the contracts in connection with the improvement and additions in the driven well system. All of the members of the board were present. The work of excavating will begin next Monday morning and will be pushed along until finished.

There were five bids for the first contract, as follows: Conners Brothers, $2,250; Whittet & O'Donald, $1568.33; Patrick O'Hearn, $1761; William H. Wiggin, $2052; Patrick Conlon, $1415. Each bid was accompanied by the necessary check of 10 per cent., with the exception of that of Whittet & McDonald.

Patrick Conlon was awarded the contract of making the additions and alterations in station four, his figure being $1415. Scannell & Wholey received the contract of putting in two boilers. Their estimate was $2300.

The contract was awarded to Mr. Conlon for the very good reason that his figures were the lowest and he agreed to live up to the specifications. Before voting to give him the work, however, the board inquired as to the sub-bidders and learned that Mr. Conlon had engaged W. H. Fuller to do the stone work and E. G. Twohey to do the carpenter work. This arrangement was satisfactory.

The bid of Scannell & Wholey was the only one received by the water board. This firm agreed to furnish two boilers, a smoke stack, a smoke flue, four up-takes and the necessary dampers. The board thought the proposition a reasonable one and voted accordingly.

President Weaver, who with Superintendent Thomas was instructed to arrange for the purchase of a Knowles pump, said that $1850 was asked for a pump of this kind, but later, upon going to Boston, the same pump had been offered for $1500. It was voted to purchase this pump. The board adjourned shortly after 9 o'clock.

DIPHTHERIA CASE

RESULTS IN DEATH TO MAGGIE KELLEY.

Maggie Kelley, aged 1 year and 1 month, died this morning of diphtheria at the home of her parents, John and Maggie Kelley, in the rear of 341 Lakeview avenue. The funeral took place this afternoon and the interment was in the Catholic cemetery in charge of Undertaker Molloy.

RIGHT HAND LACERATED.

While at his work in the Lawrence hosiery yesterday, Chris Pitre, residing at 566 Aiken street, had his right hand lacerated at the thumb. He was taken to the corporation hospital where he received medical attention.

GOT HIS WHEEL.

Frank C. Belanceli left his wheel in front of the Bon Marche building last night. While he was reporting his loss to the police the patron of the Bon Marche building found the thief and wheel on the top floor. The man escaped but the wheel was restored to its owner.

DEATHS

HUTCHINS—Matthias Hutchins of Chelmsford died last night at his home in Littleton street, at 8.15 o'clock, aged 74 years. He was a native of Carlisle and the son of Deacon Benjamin Hutchins. He had lived in Chelmsford about 20 years prior to which he was for several years a resident of Lowell, and in company with George Hutchins contracted for watering the streets. Mr. Hutchins in his prime was an active, sagacious business man, but for the past three years both his mental and physical powers had been waning. Besides his widow, he leaves three daughters residing respectively in Carlisle, Roxbury and Worcester.

HART—William Hart, aged 77 yrs., who died at his late home, 89 Butterfield street, yesterday, is survived by a wife and three sons, Daniel J., the well-known baker, Charles, and John. He was the father of the late Cornelius F. Hart.

COLE—Mary W. Cole, aged 51 years, died at the home of Mrs. Newell, 57 Massachusetts Corporation yesterday afternoon.

SCOTT—James Scott, aged 82 years, 11 months and 24 days, died yesterday at his late home, 77 C street.

MINVILLE—Dorilda Minville, aged 6 months and 8 days, died yesterday at the home of the parents, 57 Cheever street.

MURTHA—Gertie Murtha, aged 11 months, died this morning at the home of her parents, Arthur and Gertie Murtha, 140 Church street.

TURCOTTE—Rose Turcotte, aged 4 months and 8 days, died yesterday at the home of her parents, 57 Cheever street.

CHIPMAN—Mrs. Harriet E. Chipman, aged 83 years and mother of Mr. Charles C. Chipman of this city, died very suddenly Thursday evening at the Hedding farm house, in Hedding, N. H. She was living in the family with R. B. Belyea, whose wife was her grandchild. Mrs. Chipman, after eating a hearty dinner, retired to her room as was her custom, and not appearing for supper was found in her room, sitting with her head resting against the wall, her sewing in her lap and thimble upon her finger. The doctor was summoned, who pronounced it a case of apoplexy. Mrs. Chipman was a second cousin of Bishop Hedding, for whom the camp ground was named. She was born in Bridgewater, Conn., and had always resided in Connecticut until two years ago, when she went to Hedding. She has but one son, Charles C. Chipman, who was in Lowell at the time of her death.

FUNERALS

DONOVAN—The funeral of the late Mary Donovan took place this forenoon from St. Patrick's church and was very largely attended. A requiem mass was celebrated by Rev. John McHugh. The choir, under the direction of Mr. E. P. Faulkner, rendered Schmitt's requiem. The interment was in the Catholic cemetery under the direction of Undertaker O'Donnell. The pall-bearers were Messrs. Philip E. Brown, William Draper, John Halloran, Edward Barrett, Timothy Driscoll and Frank Daly.

LANNON—The funeral of Bartholomew J. Lannon took place from the home of his parents, 16 Front street, yesterday afternoon. The burial was in the Catholic cemetery, under the direction of C. H. Molloy.

SCULLY—The funeral of Norah Scully will take place tomorrow afternoon at 1.30 o'clock from her late home, 24 Butterfield street.

HART—The funeral of William Hart will take place tomorrow afternoon at 3.30 o'clock from his late home, 89 Butterfield street. Friends invited.

LAWRENCE YOUTHS

WERE ARRESTED IN MERRIMACK SQUARE LAST NIGHT.

Arthur Gerard, Emile Courier and Joseph Conteau, three youths from Lawrence, were arrested in Merrimack square last night and booked for drunkenness.

The three were in a carriage they hired from Boan, a livery stable keeper of Lawrence, and attempted to drive through the great crowd gathered in front of the Sun building listening to the returns of the fight. They were so reckless in their driving that the officers on duty decided to lock them up.

From Yesterday's Late Editions.

CHINESE WAR

PEKIN FIRED BY CHINESE

By Associated Press to The Sun.

LONDON, Aug. 24, 8.59 a. m.—Fires, fighting and discussion are apparently following in the wake of the relief of Pekin.

The Daily Mail publishes despatches from the Chinese capital, dated as late as Aug. 17, declaring that a great fire was then raging in the imperial city. The Russian commander had declined to accept the decision of the other generals not to violate the Imperial precinct and street fighting was going on.

General Chaffee, it is asserted, maintains that the Chinese had been adequately punished already and that it would be unwise to take the imperial palace. This explains the withdrawal of the Americans after invading three gates as cabled by the special correspondent of the Associated Press. The Russian general, however, maintained that his government had declared war against China and that, therefore, there was no reason to prevent him carrying hostilities into the sacred precincts.

Judging from the various and in many cases, contradictory despatches that have reached Europe this morning from Pekin, the commanders eventually adopted a middle course, for a Reuter telegram asserts that sentries were placed to prevent looting. Hence it is presumed that the imperial buildings, although captured, will not be destroyed.

The fires appear to be incendiary and to be caused by the Chinese themselves.

All the despatches point to the fact that, when the latest message received here left Pekin, the commanders were somewhat at sea regarding their future action, all awaiting instructions from their governments.

The foreign residents appear to have been sent to Tien-Tsin, although the St. Petersburg correspondent of the Daily Mail says the ministers will not leave Pekin until negotiations for indemnity are under way. Neither the commanders nor the diplomats were in communication with the Chinese government on August 17. They were then searching for Prince Tuan.

Among the puzzling reports as to the whereabouts of the Empress Dowager is one from St. Petersburg that she is in the vicinity of Pekin, but surrounded. The emperor seems to have disappeared completely.

It is officially reported that the minister of The Netherlands, Dr. F. M. Knobel, was slightly wounded during the siege.

St. Petersburg despatches announce good progress in Manchurian campaign. The town of Mergen was captured August 18, with trifling Russian loss, while the Chinese suffered severely, leaving ten guns, 500 rifles and large quantities of ammunition in the hands of the Russians.

The reports of risings in northern Korea are confirmed. It is believed that these are not due to ill will toward foreigners, but to local dissatisfaction. The Korean government is sending troops to the disaffected districts.

According to telegrams from Shang- considerable uneasiness is felt there over the fact that no despatches have been received from Pekin since August 20.

Other Shanghai reports locate Emperor Kwang Su as under the protection of the allies and the dowager as already captured by the Japanese.

Describing the engagement west of Tien-Tsin August 6, a special despatch says: "The Sixth United States cavalry worked with drill-like precision in the hand to hand fighting and the Chinese only escaped through the bungling of Gen. Dorward."

Berlin learns that there has been further fighting west of Tien-Tsin, which creates the impression that the province of Pe-Chi-Li must be effectively occupied before peace negotiations will become feasible.

MORE FIGHTING NEAR TIEN-TSIN

By Associated Press to The Sun.

LONDON, Aug. 24—While the commanders of the allied forces are waiting for instructions from their governments as to what to do next, which in the present condition of the telegraph service, will probably take ten days to ascertain the work of repairing the railroad beyond Yang-Tsun is progressing slowly and the transportation of supplies by boats on the Pei-He river is improving.

A despatch from Chee-Foo, dated Thursday, Aug. 23, says there has been further fighting near Tien-Tsin. The Chinese sought to cut the line of communication, but were driven back with small loss upon the part of the allied forces.

Official advices from Pekin received at Tokio, August 24, says the allies burned Prince Tuan's residence.

According to a despatch from Hong Kong, dated August 24, turbulent mobs are devastating portions of the provinces of Fu-Kien and Kiang-Su. It is added that a mandarin with 500 Chinese soldiers left Amoy August 2?, to restore order.

Japanese blue jackets were landed at Amoy, August 23.

Marines from the French cruiser Comet have cleared the streets of Swatow and fired the disloyal districts.

A despatch to a news agency from Shanghai, dated Aug. 23, says eight survivors of the fourteen English missionaries who started together from Shan-Si have reached Harkow after suffering frightful barbarities.

PRIV. WOODS DROWNED AT TONGKU

By Associated Press to The Sun.

WASHINGTON, Aug. 24. The following cablegram was received this morning at the navy department from Admiral Remey:

TAKU, Aug. 22.

Bureau of Navigation, Washington:

Cable open now Taku. All troops from Hancock landed. Marines going to Tientsin. Private Arthur A. Woods, Marine Corps, accidentally drowned Tientsin, night 21.

(Signed.) REMEY.

IMPERIAL PALACE MAY BE OCCUPIED

By Associated Press to The Sun.

LONDON, Aug. 24.—A Berlin special says that official telegrams from Pekin announce under date of August 16 that the diplomatic corps begged the commanders to occupy the imperial palace after it had been captured.

FEW ITALIANS WOUNDED AT PEKIN

By Associated Press to The Sun.

ROME, August 24.—The Italian minister of marine is informed by Rear-Admiral Candiani, in command of the Italian squadron in Chinese waters that one lieutenant and six marines were slightly wounded in the defence of the legation.

COLLIERS IDLE

Railway Manager Refuses to Meet Labor Representatives

SO THE MEN LEFT WORK

The Strike Will Effect Shipping

By Associated Press to The Sun.

NEW YORK, Aug. 24.—Because the general manager of the Taff Vale railway refuses to meet a representative of a labor union, not a pound of coal is moving at Cardiff and 50,000 colliers are idle, says a cablegram from London.

This railway is the main artery through which the great stream of Welsh steam coal flows down to Cardiff. The bulk of the steam coal used by the British navy and merchant marine is carried from the mines to the coast by the Taff Vale railway. The strike on this railway, if not speedily terminated, must have a disastrous effect on shipping and seriously embarrass the admiralty, at a time when steam coal is a very precious article.

No better time could have been chosen by the labor union leaders to stop this great coal carrier. Welsh steam coal has already touched record prices and the admiralty only a few days ago was forced to pay an exorbitant price for 250,000 tons.

In an article on the effect in the United States of the coal supply situation in England the Herald says:

"Railways, coal operators, steamship and sail coal lines and ship bunker operators and brokers are all making aggressive preparations for taking advantage of the situation. Evidences of the preparations are seen in the sending of special agents to Europe to ascertain the conditions of the respective market, in the increased activity in building ships for the carrying of coal, in the extension of operations in the coal fields of the Virginias and Pennsylvania and in combinations and agreements of different railway lines for the more economic handling of the traffic."

PROTECTING PECK

FROM MOB VIOLENCE AT CLEVELAND JAIL.

By Associated Press to The Sun.

CLEVELAND, Ohio, Aug. 24.—Sheriff McConnell, held a large force of deputies at the jail in this city throughout the night as a result of the rumors to the effect that a mob from Akron might attempt to storm the place and get possession of Louis Peck. The negro who is alleged to have assaulted Christina Mass. Detectives closely watched all the incoming trains and electric cars but the mob failed to appear.

About midnight Sheriff Kelly of Akron telephoned the authorities here that eight men had left that city for Cleveland in order to work up sentiment against Peck. A careful watch was kept for the men but they could not be found.

At about three o'clock a railroad man reported to Sheriff McConnell that he overheard a plot in Akron early in the evening that 125 men were ready to start for Cleveland. Inquiry at Akron, however, failed to find any foundation for the report.

THE CUBAN TEACHERS.

By Associated Press to The Sun.

PHILADELPHIA, Aug. 24.—The visiting Cuban school teachers were ferried from the transports to the Philadelphia shore this morning and special cars carried the party to the University of Pennsylvania's group of buildings in West Philadelphia. There the visitors were received by a committee of the faculty and a committee of graduates, who escorted the teachers through the museums of science and art, the new dormitories, the medical college, biological hall, and other buildings belonging to the university.

FALL HATS

The Very Latest

--AND--

Swellest Hats Out

Everything that is New and Novel in Male Headgear we have.

Our hat department is filled with all the advanced styles of Fall Hats. No old goods, left over from last season, to palm off on the public as new and the latest, but styles never before shown in the city.

BOYS' and CHILDREN'S

HATS AND CAPS

Fathers and mothers particularly will appreciate our efforts in offering extra good qualities for a mere nominal price. Our assortment in boys' and children's Hats and Caps is by far the most complete in Lowell.

J. L. CHALIFOUX

Central and Middle Sts.

WHEN YOU WANT

to get a glass of SODA call at Carter & Sherburne's Drug Store. They give the largest glass and coolest Soda, made of Pure Fruit Flavors.

Carter & Sherburne, Low Priced Drug Store.

Merrimack Cor. Bridge St.

EVERYBODY READS The Sun wants. That is why a want ad. in The Sun brings results every time.

WAS HYPNOTIZED

A Providence Girl Lost Her Money and Finery

By Associated Press to The Sun.

PROVIDENCE, Aug. 24. Hypnotized by a gypsy, Mary Doran, 20 years old, whose mother had deserted her, says she was despoiled of all her ready money and jewelry. Somewhat somewhat reported her experience to the detective department.

The story is that the gypsy approached yesterday morning, told Mary of powers and things which no stranger could know unless gifted with second sight and promised to restore the love Mary had lost.

Taking the girl's hand, she gazed steadily into her eyes, talking glibly all the time about another woman with whom Mary's beau was in love. Gradually the girl fell under the influence of the gypsy's spell until she was ready to do anything the gypsy commanded.

"You have a Sunday suit," said the seventh daughter with Mary was in a trance. "Bring it to me." The suit was produced, with a $6 hat and a $9 shirt waist, the whole valued at $50.

"Those things are the cause of your bad luck; I will keep them a few hours," said the gypsy.

Mary was told to blow on them hard. She did so and they disappeared with the gypsy. When they did not reappear Mary sought aid from the police.

JOKER AND ALL

CLERGYMAN GOT PLAYING FOR PLAIN CARDS.

A local clergyman entered one of our stores the other day and called for a package of plain cards. When he reached home what was his surprise to find a pack of playing cards. Joker and all! His congregation heard that their pastor had bought a pack of cards and a delegation called to remonstrate. He explained and thus the news got abroad.

WANTED IN LOWELL

ALFRED BIDWELL HELD FOR GRAND JURY.

By Associated Press to The Sun.

LYNN, Mass., Aug. 24. Alfred G. Bidwell, breaking and entering a pawn shop in this city, was held for the grand jury today in $1500 bonds.

It has been learned that he has a wife living at No. 1525 Fifteth street, New York, and a mother at Cleveland, Ohio. He has served one year in the Ohio reformatory for larceny. He is wanted in Wakefield and Lowell.

GREAT FOREST FIRE.

By Associated Press to The Sun.

KINGSTON, R. I., Aug. 24.—A great forest fire, which started last night, has swept over the hills west of Mattunuck. A large quantity of wood, cut and standing on a tract about 400 acres in extent, was consumed. The entire acreage was burned over.

SUPT. HALSTEAD RESIGNS.

By Associated Press to The Sun.

NORWOOD, Aug. 24.—Supt. Henry A. Halstead, who for several years has held the position of superintendent of the Norwood public schools, has resigned.

The position of school superintendent thus made vacant, will be filled by A. P. Wagg, who recently resigned from a similar position in the city of Auburn, Me.

LATER DAY SAINTS' REUNION.

By Associated Press to The Sun.

KANSAS CITY, Mo., Aug 24.—At Washington park today the reorganized church of the later day saints began its second annual reunion with a large attendance. The meetings will last ten days. Several leaders of the church, among them President Joseph Smith of Lamoni, Iowa, will speak.

CANADA'S GENERAL ELECTION.

By Associated Press to The Sun.

ST. JOHN, N. B., Aug. 24.—Although the day has not been named for the general election in Canada, both the liberal and conservative leaders are strategizing for the campaign, which is expected to be one of the most animated ever conducted in the country. The belief is daily growing stronger that the government will dissolve the house of commons somethine this fall.

Omega Oil

For Bicyclists

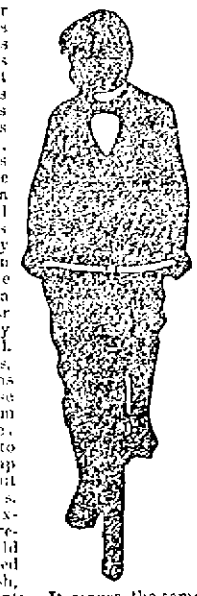

A bicycle rider ought to take as good care of his body as he does of his wheel, but usually he does not. He cleans his machine, rubs all the dust off, and carefully oils the bearings. He puts it away in a dry place, and keeps a jealous eye upon it day afterday. His own body needs more attention. It is a machine of far greater delicacy than his wheel. It is full of joints, muscles, tendons and bones. These become sore from constant use. They need oil to limber them up and to take out the soreness. Omega Oil is exactly the thing required. It should be well rubbed into the flesh, muscles and joints. It serves the same purpose in your body as the lubricating oil you put into the bearings of your wheel. Keep yourself in running order with Omega Oil, and you will always be in condition to ride far and fast.

This advice is intended for wheelwomen as well as for wheelmen, and for everybody else interested in any branch of athletics or sports. Omega Oil is a far better food for the muscles and sinews than anything you can swallow. 715

CARPETS CLEANED

Also Upholstering and Furniture Repairing.

F. H. FISH,

21 Saratoga St. Tel. 847-4.

STEPHEN CRANE'S

WILL PROBATED IN ENGLAND AND NEW YORK.

By Associated Press to The Sun.

NEW YORK, Aug. 24.—The will of Stephen Crane, the author, probated in England, has been presented in Surrogate Howell's court at Goshen. It was presented for auxiliary letters testamentary which were issued to Judge W. H. Crane of Port Jervis, a brother of the testator, who is the executor in America.

Mr. Crane bequeaths his household goods and furniture in his former home in England to his wife, and allows her all the royalties from his books and writings as long as she lives. The will provides for the education of Stephen Crane, a son of E. H. Crane of Port Jervis, a brother of the deceased. The remainder of the property is equally divided between his brothers, Judge W. H. Crane and E. H. Crane of Port Jervis. He had no real estate.

DILBERATE ROBBERY

THE SUN'S STORY STOLEN BY THE NEWS.

The Sun yesterday published a story on the workmen of the probation law in this city and quoted the views of Judge Hadley and Probation Officer Slattery in which they spoke interestingly of the good accomplished here. This morning after the adjournment of court, Judge Hadley congratulated The Sun reporter on the article and said he was glad to see the interest shown in the matter. Today's News has deliberately stolen the article from yesterday's Sun and printed it as news, giving it a two column head. This is evidence of the way this paper gives to its readers matter that has appeared in The Sun a day previous and tries to palm it off as fresh news. This is only another instance of The Sun's enterprise and proves that the News is always at least 24 hours behind.

STONE ON STREET

A TEAM WANTED TO REMOVE IT IF CHENEY CONSENTS.

Mr. Editor:

As the city teams of the street department are working only three days a week, will you kindly inform me where a good ox team or four horse team could be hired to remove some building stone located in the street at the corner of Jewett and West Sixth streets? There are plenty of stone contractors who would gladly remove the stone without cost to the city if our selectmen, Superintendent Cleveland J. Cheney would deign to give his consent.

CITIZEN.

We would respectfully refer our correspondent to Supt. Cheney, who has a number of city teams idle, although he hires others to do department work.

BILL HAWS' GENEROSITY.

Billy Haws, the old Boston first baseman, was at the game yesterday with some Lowell friends. Billy chipped in a nice new $5 note for the Harry Weldon fund.—Boston Globe.

SCHARN RELEASED

AND THEN WAS IMMEDIATELY RE-ARRESTED.

By Associated Press to The Sun.

NEW YORK, Aug. 24.—Fred Scharn, brother of murdered Kate Scharn, was today released from custody by virtue of habeas corpus proceeding but was immediately re-arrested and committed to the Tombs upon a charge of stealing a watch. The police desire to keep young Scharn in custody as they feel satisfied that as a result of their investigations he will by Tuesday next be indicted on a charge of murdering his sister.

—CANDY—

ESCULETTS

CURE PILES

and all rectal disorders, or money refunded. Pleasant. No Physic. A radical cure, 50c at

Goodale's Drug Store, Joseph W. Litch, Albert L. Field.

A. F. Story & Co., Carter & Sherburn, Geo. C. Osgood, M.D.,

O. L. Field, Falls & Berkinshaw, East Merrimack Drug Store,

Harry L. Timmons, C. E. Carter, Harrison Lake.

LAKEVIEW PARK

Lowell's Popular Summer Day Resort

Bowling, Fishing, Boating, Swings, Carousal, Concerts, Fireworks, Aquatic Sports.

Rare Collection of Birds and Beasts from all Climes.

The D. L. Page Company will have entire charge of the Dining Pavilion.

Special Attention to Dinner and Picnic Parties. Dance Music by Hibbard's Orchestra.

Lakeview Theatre

Beginning Monday, Aug. 27th, AFTERNOON AND NIGHT.

THE DAZZLER

Everything New But the Title.

The Blazing Torch of the Farce-Comedy Parade.

The Best SONGS DANCES SPECIALTIES

Management of Joseph J. Flynn.

FANS GIVEN AWAY

Beautiful and artistic fans given away with ICE CREAM,

At Old City Hall Building

218 Merrimack Street.

Try our ice cream soda, pure fruit flavors. Also our pure home made confectionery.

CHICAGO CONTRACTORS

DON'T WANT ROOSEVELT TO SPEAK IN CHICAGO.

By Associated Press to The Sun.

CHICAGO, Aug. 24.—The Tribune this morning says:

Members of the Building Contractor's Council are quietly working to induce Governor Roosevelt not to speak at the coming Labor Day demonstration of the Building Trades Council. With this purpose in view a copy of the public letter which the contractors addressed to Mayor Harrison last spring, setting out their objections to the Central Labor body has been sent to the governor. The contractors disclaim any intention of attempting to induce the governor to remain away, saying they don't propose to mix up in any such thing and declare their purpose is to inform him as to the character of the organization under whose auspices he is to speak. At the same time they would not feel disappointed if he were not to come.

BOYCOTT ORDERED

OF GOODS TURNED OUT BY 9-HOUR PLANING MILLS.

By Associated Press to The Sun.

SAN FRANCISCO, Cal., Aug. 24.—The building trades council, representing 25 trade organizations, has ordered a general boycott of all the goods turned out by nine from planing mills. The action is the result of mill owners declaring that under no circumstances will they consent to arbitration or accede to the demands of the employes for an 8-hour week-day.

LOWELL Gas Light Company

THE KENWOOD AUTOMATIC WATER HEATER.

Will give you an unlimited supply of hot water, obtainable at any moment. By a simple turn of the faucet, the heater is set in operation and will almost instantly give you all the hot water needed. Turning off the water also automatically turns off the gas, and your expense stops. THE KENWOOD requires no boiler, but may be used in connection with one, if so desired.

An inspection of the heater in operation, at our office, will make clear to you its many advantages.

We have in stock the latest Welsbach burners and mantles.

Price of gas with the discount off for prompt payment is

$1 PER THOUSAND FEET.

First-class Gas Ranges sold on the installment plan. Coke broken, screened and delivered at $3.50 per chaldron, $2.25 half chaldron, cash. No charge made for the use of meters. No charge made for running supply pipes from street mains to consumer's cellar. Orders when left at office promptly attended to.

TAYLOR ROOFING CO.

Now is the time when patrons can get a low figure. Be sure and get their prices on your job. Gravel roofing done in the best possible manner. All work warranted. Taylor Roofing Co., 110 Humphrey street. Telephone.

Nicholas G. Norcross

...INSURANCE...

53 Central St., Lowell.

.. FOR ..

Preserving Time

MASON JARS

Pints, 49c doz.
Quarts, 59c doz.
Half Gal., 73c doz.
Jelly Tumblers, 29c doz.
Lightning Jars, Stone Jars and all kinds of Preserving Kettles at bottom prices.

O'BRIEN BROS.

Tea Dealers,

FISKE BUILDING.

227 Central St. Tel. Con.

TUBE SYSTEM

TO BE INVESTIGATED BY POST OFFICE DEPARTMENT.

By Associated Press to The Sun.

WASHINGTON, Aug. 24.—Second Assistant Postmaster General Shallenberger has appointed a general committee of expert postoffice officials to have charge of the investigation of the pneumatic tube service in the principal cities of the country and report among other things on the feasibility of their operation, ownership, control, etc., by the government. The committee will give its recommendations in time for the postmaster general to submit his report at the opening of the congress.

30 DAYS' TREATMENT for 25 Cents

Dr. BURKHART'S VEGETABLE COMPOUND.

It is the remedy of the world for the treatment of catarrh and all blood diseases. It never fails to do its work, and therefore it is regarded as the most reliable remedy known to the medical world.

The Most Reliable Cure for Catarrh.

I recommend Dr. Burkhart's Vegetable Compound to my practice and find it the best remedy. I prescribe it perfectly safe and in every way reliable. I believe it to be my duty to make this statement public for the benefit of my fellowmen, especially those suffering with catarrh and allied diseases.

Dr. A. T. Stallcorn, Louisville, Ky.

For sale by all druggists. "Thirty days" treatment for 25 cents. Ninety days' treatment, $1.00. Six months' treatment, $2.50, enough for a chronic case.

In Tablet Form—Pleasant to Take.

DR. W. S. BURKHART, Cincinnati, Ohio.

ONLY 24 of our Cold Blast Refrigerators left out of 200 this season. When these are gone we're through. We will close these out at cost price.

75 Iron Beds, regular price $5.00,

Sale Price $3.75

100 Sumatra Rugs, 30x60, going at

$1 Each

24 Art Squares, regular price $6.36,

Sale Price $3.75

JOHN T. CARTER'S,

Great Bargain Furniture Store.

511 Middlesex Street.

Call at once and get the plums.

J. F. ROGERS, UNDERTAKER.

OFFICE 818 Central street.
RESIDENCE—20 Cedar street.
Telephone connection. Hacks furnished for all occasions.

BUILDING SITES ON THE EMERY LAND

New plot of land on the east side of Moody street now ready. There are some very choice lots in this plot of land, last come, first choice. Places, prices and terms at the office.

Low Prices. Easy Terms. Warranty Deeds.

Office open forenoons and evenings. On the land every afternoon. A. J. Ryan, Agent, 3 Hildreth building.

PETER H. SAVAGE,

Undertaker & Funeral Director

169 Worthen St.

Telephone connection 464-4. Calls night or day promptly attended to. Carriages furnished for weddings and christenings.

Browning School

Home Boarding School for Girls and Young Ladies.

MISS A. P. BARNES, Principal.

College Preparatory and Elective Courses. Native French and German Teachers. Unsurpassed advantages in Music and Art.

School Year opens September 19, 1900.

For Information and Prospectus address

Principal, Box 56, Cambridge, Mass.

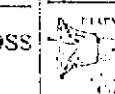

HARMONSCHUB. Magnetic Ear Telephone. Cures deafness and noises in the ears. At the office of the inventor, the only place in Lowell. Also agent for Hearing Instruments free by our experienced specialists.

C. A. W. LOWE & CO.,

Corner Merrimack and Central Sts.

Don't Fool with a Fan

It's a useless exertion. There's more concentrated coolness and refreshing comfort in one glass of

HIRES Rootbeer

than a family of fans can furnish.

Write for list of premiums offered free for labels.

Charles E. Hires Co. Malvern, Pa.

FRUIT AND PICNIC BASKETS

ALL SIZES.

W. T. S. Bartlett

653-659 Merrimack Street.

The Up-Town Hardware Store.

Artificial Teeth

to wear well must be made of the best material. Don't waste your money on cheap teeth. They don't wear well. Buy the best, the price is very low and you will be better satisfied. Dr. Simmons, 21½ Central street.

W. A. LEW. 49 John St.

CLOTHING CLEANED DYED AND PRESSED

If You Want Anything

advertise in The Sun wants. Everybody reads them.

Yes, You Ought

to patronize home industry. If "Confidential" $3 shoe for men wasn't the best shoe in its class, it would be different. It's really in the V class. For sale only by

GEO. E. MONCEAU,

462 Merrimack St.

NOTICE!

We will mark down all meats at 6.30 every evening at half prices.

Vegetables

Fresh every day from Sunnyside farm. Potatoes are on the drop.

Choice Poultry

Fowls ..... 12c.
Chickens ..... 15c.

We receive Creamery Butter every Tuesday, 5, 10, 25, 50 and 65 lb tubs.

Beef on the Drop

Ribs cut ..... 10c.
Good roast ..... 7c. and 8c.

Smoked Goods

Best Hams ..... 11½c.
Smoked Shoulders ..... 9c.
Bacon ..... 12c.

Canned Goods

Corn Beef ..... 4c to 8c.
Beef Tongue ..... 15c.
Salt Pork ..... 5c.
Salt Ribs ..... 7½c.

Don't forget our large grocery department.

BANNER MARKET

Grocery and Butter House,

68 to 74 Prescott St.

OPEN EVENINGS ..... Tel. 29-3.

IF YOU LOOK IN OUR WINDOWS

You will find that we keep the best Stock of Jewelry in the city of Lowell.

Our Prices will suit you.

J. A. LEGAULT & CO.,

Reliable Jewelers.

70 Central St., cor. Prescott.

Peter J. Brady, GROCER,

NEW STORE

Cor. Gorham and South Highland Sts.

Choice Teas, Coffees and Spices

Try our new brands of Flour, the best in the city, "The King Arthur," "Crown of Gold," and "Banquet."

50 Dozen Corsets

ODD SIZES,

At Greatly Reduced Prices

CORSET PARLORS

MRS. N. L. WHEELER,

204, 206 Merrimack Street.

TRAINING SCHOOL

Prominent Citizens Condemn Action of School Board

In Selecting Non-Residents to Exclusion of Lowell Girls—Messrs. S. W. Stevens, John J. Hogan, A. E. Rose, Rev. Mr. Allen and Others Discuss the Question

It is now reported that three of the Lawrence girls selected for the Lowell Training school are not to enter, as they will enter the Lawrence school in preference. Supt. Burke of that city says he can take care of the Lawrence girls. After it was announced that a majority of the girls selected for the Training school were non-residents of Lowell, the Lowell girls who were rejected without cause or in violation of the precise rules of the school board were advised to apply for admission to the Lawrence Training school but they found out that the Lawrence institution is reserved for Lawrence residents. Below are given the views of a few representative citizens upon the action of the committee of teachers in selecting nonresidents to the exclusion of competent Lowell girls for the Training school.

SOLON W. STEVENS, ESQ.

"Speaking of the school question," said Solon W. Stevens, "If a girl is educated in our public schools, then attends our State Normal school here, and then wants to enter our city Training school to fit herself for a teacher in our city schools, I think she should be given the preference to outsiders, that is if she is as capable intellectually. College graduates are all right for us provided they are Lowell residents. I believe in college training, and if one Lowell girl was a college graduate, and another a Normal school graduate, I would be in favor of admitting the college girl to the Training school, for in my opinion the discipline of a college training is superior to the technique of Normal methods. But Lowell schools for Lowell girls, I say."

ALFRED E. ROSE.

"When the Training is for the benefit of our city, supported by Lowell citizens, of course the city should reap the benefits," said Alfred E. Rose of the J. C. Ayer Co. "That seems so perfectly reasonable that I don't see how any one can question it. Of course we want the best teachers, but other things being equal, I say home rule for Lowell every time."

DR. J. C. IRISH.

"The city should reap the benefit of its expenditure," said Dr. J. C. Irish. "I am sure we have plenty of intelligent, capable girls enough to teach our schools without the help of non-residents, and I say we should by all means give them the preference in admittance to our Training school. When Lowell can't furnish enough teachers from its own residents, then perhaps we will be justified in seeking elsewhere, but that is not likely to be in your day or mine."

DR. BURNHAM.

"It certainly seems," said Dr. Burnham, "that Lowell ought to encourage home talent."

JOHN J. HOGAN, ESQ.

"Home talent every time," said John J. Hogan, Esq., Lowell. "Schools for Lowell girls, everything else being equal, of course. If a girl is educated in our public schools, she is familiar with Lowell methods of teaching, and what is of still more importance she has learned something of the character of the population; all of which the non-resident cannot know, and, therefore, would be at a disadvantage as compared to our own girls. By all means if the Lowell girls are intellectually equal to the nonresidents who apply for admittance to our Training school, give them the preference. As to the college graduate, I think it is all right to admit her without examination if she is needed, but if a college graduate and a Normal school graduate, both Lowell girls, applied for admittance to the Training school, and both come equally well recommended, I am of the opinion that I would give preference to the Normal school girl. She has given thought to the methods of teaching."

MRS. J. F. ALLEN.

"Of course we want the best teachers," said Mrs. J. F. Allen, "but if the Lowell girls are equally capable, I would give them the first opportunity."

REV. J. F. ALLEN.

"To be sure," responded Rev. J. F. Allen. "Lowell girls certainly have a claim upon the city that outsiders do not have, and I am of the opinion that they are fother things being equal) better qualified to teach in Lowell schools than outsiders can possibly be. They have learned the methods of the teaching here, and have breathed the atmosphere of the surroundings, so to speak. If after a girl has been educated in the public schools of Lowell, and has attended the State Normal school here, she is not better prepared to teach in the Lowell schools than any non-resident, college graduate or not, then the fact reflects on the public school system, and the diploma of the State Normal school does not mean much. I speak on general principles: I am in favor of giving home talent first choice whenever possible, and certainly Lowell ought to be able to furnish us a sufficient number of teachers for our public schools without calling upon outsiders. Doubtless the matter will be satisfactorily arranged soon. I hope so."

DR. M. G. LIBBEY.

Dr. Mary Gordon Libbey said: "It does seem as though the Lowell girl should be preferred to the outsider. I can understand why she should feel so. 'A prophet is not without honor, save in his own country,' is as true today as is ever was, and just as unjust, for it does seem as though if any one had a chance to know a person, it is those among whom that person lives. But I have no doubt the very girls who are refused admittance to the Training school, will make as successful teachers as those who are admitted, and Lowell will yet be proud to own them. No doubt Lowell people, some of them at least, were surprised when Mr. Allen was made governor."

DR. WILLIAM P. LAWLER.

Dr. William P. Lawler said: "I believe in employing Lowell girls for our teachers every time, providing they are equal in merit, and there is no legitimate reason why our girls should not be as proficient in knowledge and as sure of making successful teachers as outsiders. Our taxpayers support the Training school, and it is only a matter of justice that their daughters get the benefit of the school and the preference for appointments. We do not lack for capable teachers; when we do it will be time enough to look somewhere else for them. But that time is not likely to come."

MISS LUCY A. HILL.

Miss Lucy A. Hill, president of the Educational club said: "I certainly do believe in favoring our own girls; it seems to me that is the only reasonable view to take of the matter. Our city pays for the school, and surely our city should reap the benefit of its training. The best is none too good for Lowell, and I believe we have the best to choose from. Our schools are excellent and the best methods are employed in teaching; surely Lowell ought to be able to furnish us as good teachers as any place. I am sure I don't understand why so many outsiders are admitted to the Training school this year. I certainly think it is a just cause for complaint on the part of the taxpayers whose children wish to teach here."

ALDERMAN JAMES H. CARMICHAEL, ESQ.

Jas. H. Carmichael, Esq., in speaking of the school question, said: "I have read the comments in our local papers on this subject and I agree absolutely with the ideas of the Sun editor. Yes, sir; I do. And I am glad to say so for the benefit of the public. The idea of sending to New Hampshire and Maine and other places for teachers when we have the best to choose from right in our own city, it is ridiculous, and it is no wonder that the taxpayers complain of such a proceeding. In a city of 90,000 population it is a strange thing if we cannot find plenty of the best teachers among our own number. The Training school is designed to train our own residents, and only our own residents first; if we can furnish such a good course for teachers, that others wish to avail themselves of its excellence, and we have room for them, we might admit them on the condition that they pay tuition, and only on that condition, but not with any idea of hiring them to teach our schools; we can furnish our own teachers a while longer. The people won't stand it; they will insist on justice in this matter, and those non-residents who are to be admitted to the Training school will be obliged to teach outside of Lowell. Yes, sir; the Sun editor expresses my ideas exactly. What's that? O, you're welcome. I'm glad to tell you what I think about it, and hope it will do some good."

TO CHICAGO

G. A. R. DELEGATES LEFT LOWELL TODAY TO ATTEND NATIONAL CONVENTION.

The following Lowell and Chelmsford Grand Army men and ladies left at 12.10 today to attend the G. A. R. convention in Chicago: Senior Vice commander J. Q. A. Ferguson and wife, Past Commanders J. Adams Bartlett, Chas. T. Fish, M. L. Bassett, Frank S. Peavey and wife, Jonas Wilson and wife, Frank Haines, James P. Emerson and Paul Dutton (Chelmsford), Officer of the Guard, W. H. Worcester, all of Post 15; Joseph Harmon, Post 42; William Hanafin, Post 120. Besides the above Mr. Benjamin Freeman of this city and Peter Littlehale of Tyngsboro, two G. A. R veterans, will attend the convention.

It has been expected that President McKinley would go to Chicago but the announcement was received from Washington that public business may keep him away. Mr. Bryan will be there. The Spanish minister and his American wife, the duke and duchess D'Arcos have accepted the invitation of the city. Gen. Nelson A. Miles, the commander of the army, heads a long list of notable men. All the past commanders in chief, all the past department commanders will attend.

The Lawrence delegation left for Lowell at 9.50 this forenoon and took the train from the northern depot this city.

Coffee and Heart Disease

Slowly and Surely Affects the Heart's Action.

"My heart seemed to be jumping out of my body one morning after I had used some coffee, clear, without cream or sugar,—for I had been told that coffee would not hurt me if used that way. We were all greatly frightened at the serious condition of my heart until I remembered that it might be from the coffee.

"So when the trouble passed off, I concluded never to use coffee again. It had hurt me greatly, used in the ordinary way with cream and sugar, but I had hoped that it would be less harmful without the cream and sugar, but the result was no better.

"Since that time we have been using Postum Cereal Food Coffee, and my heart has never troubled me at all. We are all delighted with the Postum because we know how to make it and know how valuable it is as a health beverage.

"In speaking to a friend lately about Postum Cereal, she said she did not like it. I found the reason was that it had not been made properly. After I told her to take four heaping teaspoons of Postum to the pint of water and let it boil full fifteen minutes after the real boiling started, she was greatly delighted with it and has been using it since and has been very much better in health."

Yours truly,
Mrs. L. S. McEllimmoy,
1218 G Street, N. W., Washington, D. C.

MILLIONS GIVEN AWAY.

It is certainly gratifying to the public to know of one concern in the land who are not afraid to be generous to the needy and suffering. The proprietors of Dr. King's New Discovery for Consumption, Coughs and Colds, have given away over ten million trial bottles of this great medicine; and have the satisfaction of knowing it has absolutely cured thousands of hopeless cases. Asthma, Bronchitis, Hoarseness and all diseases of the Throat Chest and Lungs are surely cured by it. Call on P. C. Goodale, Druggist, 217 Central street, Fiske's block, and get a free trial bottle. Regular size, 50c. and $1. Every bottle guaranteed or price refunded.

HOSMER FUNERAL

Will Take Place in Boston Tomorrow

MANY LOWELL FRIENDS WILL ATTEND

Oarsmen Pay Tributes to Dead Sculler

The funeral of George Hosmer, the famous oarsman, who has relatives in Lowell, will take place tomorrow (Sunday) afternoon at 2 o'clock from St. Joseph's Catholic church, Chambers stret, West End, Boston. Among the many Lowell friends and relatives who are to attend the funeral is Hosmer's old rival, ex-Councilman Daniel Driscoll of this city.

The remains will lie at the undertaking rooms until the hour set for the funeral. Owing to Hosmer's widespread popularity the attendance at the church service will undoubtedly be very large.

Throughout Boston yesterday genuine sorrow was expressed on all sides, and rowing men discussed no other subject.

Several of the clubs had their flags at half staff out of respect for the "Boston boy."

George Faulkner said: "Hosmer was the most promising oarsman in the world when he joined my crew and he improved as just 25 seconds, enough to beat the rest of them handily. George was the most willing oarsman that ever sat in a boat and never knew when he was beaten."

James F. Ormond, a life-long friend of Hosmer, said: "I regard his death as almost a personal loss, for a better man never rowed a boat across a finish line. He was a manly fellow and throughout his rowing career was quite above the average professional. Hosmer was a grand oarsman and as game a sculler as ever sat in a boat. He will be sadly missed in rowing circles, for such men helped the sport along."

John Cullen, widely known in rowing circles as the backer of Teemer and other cracks, said: "I knew Hosmer was sick, but did not expect his death. George was the salt of the earth, a staunch friend and a grand oarsman. I lost more money betting against him than any man in this vicinity, but I eventually became convinced that he was a wonderful athlete. I doubt if there was a more popular oarsman in the world and I am convinced that he was the fastest oarsman at one time."

All-round athlete champion Neil F. Doherty said: "Hosmer was one of the most genial athletes I ever came in contact with; and once you knew him you always had a warm spot in your heart for him. I have stood on the stone wall in a tropical sun and seen him row race after race and went home wondering if he was human. Hosmer's heart was larger than his purse, and he leaves more firm friends than any oarsman I ever knew."

Ex-Pres. P. A. Berkeley of the Bradford B. C. said: "I was shocked when I read of his death."

John J. Carr, who accompanied Hosmer to England when he rowed Bubear, said: "George was the easiest man to handle I ever saw and the most loyal friend in the world."

John D. Ryan, the ex-amateur champion of New England and the middle states, said: "It made rowing a pleasure to see Hosmer on the river, and no one will miss his genial face more than I will."

Joe Bergen was sorrowful when he read his morning paper, which told of Hosmer's death, and said he was the most popular oarsman he ever saw as well as the greatest all-round man.

Others who paid tributes to Hosmer's worth as a man and athlete were John Henry Coffey, Hosmer's former employer; Henry Corcoran of the big Bradford eight, Senator Mahoney of the same crew, Mr. Morrison and ex-Senator Joe B. Marcoke of East Boston, Horatio Belano of Chelsea, one of Hosmer's old rowing rivals; Roger Kelly, Jim Flannery, Maurice Quinn of the West End B. C.; Tom Sheridan of the Bradford B. C., and many others.

GREAT LAWN FETE

On the Well Known Butler Grounds

GREAT ELECTRIC DISPLAY PROVIDED FOR

With Attractions That Will Fascinate Everybody

An electrical fete and lawn party for the benefit of the building fund of the Young Men's Catholic Institute is to be given on the Gen. Butler estate next week.

The spacious estate was kindly offered by Mr. Paul Butler, and the direction of the affair is the especial duty of Rev. Fr. Lawrence, O. M. I.

There will be an electrical illumination, designed by L. A. Derby. It will include an arch, which will span the entrance, and which will bear the institute's motto in red, white and blue lamps. Then there will be garlands of electric lights among the trees, where refreshments will be served, and where the gypsies will expound the future, and the tennis court will be illuminated by arc lights, and there will be dancing free of charge. The Lowell Military band will give music, and there will be an orchestra for dancing.

There will be a display of fireworks by Pain & Co. that will far surpass that of the 4th of July.

Then the grounds will be illuminated with Japanese lanterns, so that the whole scene will suggest fairy land. The entertainment is so unusual and will be so novel, that everybody will want to see it, and everybody can see it for the tickets will only be 25 cents. These tickets will entitle the holder to see the illuminations, to witness the fireworks and to enjoy the dancing and other amusements on the grounds. Tickets for sale at Ellingwood's two stores, the Lowell Pharmacy, Parker's drug store, Bridge and First streets, the parochial residence of the Immaculate Conception church and of members of the Y. M. C. I.

The arrangements are on such a grand scale that the event will be one of the most enjoyable and fascinating held in Lowell for years. It will be a counterpart of the great fete held on the same grounds a few years ago for the benefit of the soldiers engaged in the Spanish war.

SUPT. DAVIS

SUPT. DAVIS
Of the Police Department.

Tells of Work of the Police Officers

Some people have a false idea of a policeman's duty.

There are not a few who believe that all an officer has to do is to walk from one end of his beat to another and then come back again. But there are many "side issues" that require his attention and which seldom come to the notice of the public.

Supt. Davis of the police department in conversation with a reporter of the Sun, talked interestingly of a patrolman's duty and explained some of the qualifications an officer should possess.

"It is no easy life," said Supt. Davis, "and there is really no snap about it. If a man attends to business. We have three shifts and, of course, some believe one shift is better than another. You take a man on the late night shift; he has his days and practically his nights to himself. Then his main work is to be on the watch for breaks, for as a rule they occur after 11 o'clock at night. A day beat is supposed to be preferable to any other, yet a day officer has probably more work to do than a night man. You will notice that there are more arrests and disturbances during the day than at night. We have a good set of men on our force and I believe they all try to do their work."

"How is it, Superintendent, that as a rule, a supernumerary officer makes more arrests than a regular man?" asked the reporter.

"Well," said Supt. Davis, "while that seems strange to one not acquainted with the life of a police officer, it can be easily explained. First of all, you will agree, that nearly all those arrests by supernumerary officers, that you speak of, are for drunkenness. This being granted, let me give you my reason for the difference in the number of arrests. When you put an officer on a regular beat, he begins at once to study the people on that route. He tries to learn their disposition, habits and mode of living. Some of them may be inclined to drink and yet create no disturbance and are no great annoyance to their neighbors. Having learned this he knows how to deal with them. If he sees them drunk he may hold them up and warn them to make straight for home. Probably the drunk may make some remark which the officer, knowing the man will let pass unheeded. It may be that the drunk will talk fight with the officer and yet not be taken in, for the patrolman knows that in his sober senses this man would never think of making such a challenge so he is allowed to pass on, or probably escorted to his home.

"With a 'super' it is different. He is sent to various beats and has no opportunity to look into the condition of the people. When a man well under the influence of liquor comes along and makes some insulting remark or tells what he will do with the officer, it is good betting that the 'super' will run him in. But have you noticed that so soon as an officer gets a regular assignment the number of arrests rapidly decreases. That is because he gets to understand the people.

"In the government of a force there is nothing like having confidence in your men. It is well, too, to recognize their good work; and it is in the line of discipline to punish them for neglect of duty.

"One of the main things an officer should do is to exercise judgment. Lack of judgment accounts for many of an officer's troubles. When a man is assigned to a beat, he should become acquainted with those in his district. This acquaintance should not be too intimate; he should hold all at respectful distance and he will find his path of duty more pleasant and his work more successful. More than that his troubles will disappear, when he lets all know that while he intends to be fair in his treatment of them yet he means business at all times."

"You will remember," continued Supt. Davis, "that at one time Davidson street was considered a pretty tough locality. I was on that beat and patrolled it for three and one half years. I did not experience any great trouble. The place had the reputation when I went there and I determined that I would not let the people run away with me. As a result the locality quieted down, the boys who had made trouble were willing to avoid it and I had a pretty easy time on that beat. There were other beats that were considered tough, yet an officer by the exercise of judgment and tact calmed the troublesome ones.

"It does not do for a man to stand on corners and wait for some one to come along with whom he can converse. Such work injures his influence for discipline in the district and besides makes his time of duty seem long. You take a willing worker and just as in any other business he'll get the best results, do the finest work and never complain of the length of the day."

The superintendent then mentioned, off hand, a few of his men who he said are very desirable officers. "We have many of them," he said, "who go right at their work with the greatest enthusiasm and zeal."

BOATING on sunny waters may be enjoyed without dread of sunburn or tan, if, after exposure, Woodbury's Facial Soap is used. Cooling, healing, invigorating—it cures eruptions and other disorders of the skin, making it soft, white and beautiful. Price 25c.

After washing always use Woodbury's Facial Cream.

Ask your Druggist, or send 2c stamp for small sample Cake of Soap.

ANDREW JERGENS & CO., Sole Agents, Cincinnati, O.

"Always look for this trademark face"

LABOR MATTERS

Largely Attended Meeting of Cotton Spinners

The Cotton Spinners' union had a largely attended meeting in their hall last evening and transacted considerable business. The union is making special preparations for Labor day and it is expected that 350 members will turn out. New badges will be worn and 300 have been ordered. The marshals and aids will wear tall hats. The special committee appointed to provide refreshments reported that $[illegible] had been spent for refreshments and entertainment for the members after the parade. The union has apportioned $50 to all for the parade alone, which is a good guarantee that the Spinners will more than hold up their end in line. Eight unions will be represented in the textile division and from 1500 to 2000 men will turn out. A letter was received last night from the striking street railway employes in St. Louis appealing for aid and sympathy. The Cotton Spinners' by unanimous vote agreed to donate $25 for their cause and more will be forthcoming if needed.

DRILLING FOR LABOR DAY.

The labor people had a drill in Carders' and Pickers' hall, last evening. Fifty enthusiasts were present and the drill lasted more than an hour. Those present went through the regulation street movements. The drill was directed by William Luso of the Lawrence hosiery.

STATIONARY ENGINEERS.

The Stationary Engineers had an instruction meeting in their hall in Wyman's Exchange last evening and notwithstanding the hot weather there was a large attendance.

C. F. KEYES, - - Auctioneer

Office, Old Boston & Maine Station, Green St., Lowell, Mass.

List of Sales Ending Sept. 8, 1900

THIS AFTERNOON AT 4 O'CLOCK.

POSITIVE SALE OF RESIDENTIAL PROPERTY.

A two and a half story house and about 3520 square feet of land at 202 South street, Saturday.

I am determined to sell the above property, on the day advertised, regardless of the weather or price, and I have instructed Auctioneer Keyes to sell the same for the highest bid. Some one is sure to purchase this beautiful home, as it is much too large for me. I know I will have to make a sacrifice, but will have to be content with the public price.

The house consists of nine rooms, parlor, dining room, kitchen, chamber and a large shed on the first floor; there are three chambers on the second floor and two finished attics. The house is in very good repair inside; it is high studded, the rooms are very conveniently laid out, and has an extra good, dry cellar. For a small expense it could very easily be made a two-tenement house, or it would make an excellent home for a large family.

The lot has a frontage of 32 feet on South street and runs 110 feet in depth, making an area of 3520 square feet. It is all sodded, concrete walks, fruit trees, shade trees, grape vines, flowers, shrubberies, etc., making a very beautiful garden at the rear of the house.

LOCATION: This property is located on the easterly side of South street, on the highest part of the hill; it commands a beautiful view across the South common. It is within two minutes' walk of the new, beautiful St. Peter's church; within three minutes' walk of the school; within seven minutes' walk of several large industries and within three minutes' walk of the electrics.

When you sum up all the good points connected with this property, it should certainly interest you if you are looking for a comfortable and profitable home.

Terms: $100 to be paid as soon as the property is struck off; other terms at sale.

By order of
MARY BRODERICK.

BANNER SALE.

Saturday, Sept. 1, 1900, at 2.30 O'clock.

Fifty house lots, 3 up-to-date 2 1-2 story houses. Emery land, Pawtucketville, over the new Moody street bridge.

The most convenient and best located house lots in the city of Lowell for men of moderate means. The new Textile school is to be located on this side of the bridge; it is within a few minutes' walk of the city hall; within twelve minutes' walk of many large industries, stores of all kinds; also schools and churches are located in the very heart of this property. Gas, city water, sewers, electric cars, electric lights, schoolhouses, engine house, new Textile school, new church, wide streets, wide avenues.

The three houses which are located on Seventh avenue, numbering 122, 126 and 130, are all alike in construction; they have eight rooms each, with extra good dry cellars. There is a parlor, sitting room, dining room, kitchen and pantry on the first floor. The dining room, kitchen and pantry have hard wood floors, and white wood finish. There are four sleeping rooms on the second floor with an up-to-date bath room in every respect. The houses have been built but a few years, and after you have examined them, you will certainly agree with us, that there was nothing spared to make them what they are, up-to-date, from cellar to garret. Sewerage connections and water services are the very best. They are always rented. Sixty per cent. can remain on a mortgage at 5 per cent.

If you are looking for a home or speculation, this is your opportunity.

We shall offer 11 very choice lots on Avon street averaging from 32 to 15 square feet each.

Five lots on Mt. Hope street, and every lot a choice one. Fourteen on Crawford street, 10 lots on Dracut street, 6 on Endicott street and 4 lots on Moody street.

We are determined to sell the above lots on Saturday, Sept. 1, commencing at 2.30 o'clock, for just what the public will bid.

Sixty per cent. of the selling price can remain on each lot.

When you buy the Emery land you are protected. No building is allowed over 2½ stories high; you get a warranty deed, we guarantee the title to be the very best. Do not hesitate, make a start; now is the time and this is the place. It will prove a sure and safe investment, and is sure to advance. Most every one owns his own home in this neighborhood. They all had to make a start. Their success remains to be seen, if you make a trip to the Emery land and see their pretty homes and healthy children, wide streets, broad avenues, dry lots and pure air. Attend this sale, make a purchase, you will never regret your investment. We have instructed Auctioneer Keyes to sell every lot for the highest bid. There will be no limit or reserve and we shall sell, rain or shine. [x]

Terms: $20 to be paid on each of the houses as soon as struck off; $25 on each of the lots.

For full particulars call on the auctioneer, or at the office of Albert J. Ryan, Hildreth building, Agt. for the Emery estate.

Saturday, at 4 O'clock.

Mortgagee's sale of two-story house and land at the corner of B and Spaulding street.

HATTIE A. SHERMAN,
Assignee of the Mortgagee.

Saturday, Sept. 1, at 5 O'clock p. m.

Must be sold by the order of the court. Executrix's sale of two cottage houses and about 2000 square feet of land, corner of West Third and Albion streets, Centralville.

By virtue of a license issued by the Probate Court, I shall sell on the premises, regardless of the weather or price, the above property in one parcel.

Cottage house, No. 69 West Third street, corner of Albion; has seven rooms, which are conveniently laid out and would make a very comfortable and cosy home for some man of moderate means, or one that will always rent well. Cottage at No. 5 Albion street, contains six rooms and makes a very cosy little place.

The lot has a frontage of about 30 feet on West Third street and about 68 feet on Albion street. This being a corner lot, makes it a great advantage to the property. It must be sold for just what it will bring. The title must be one of the best, and some one is sure to get a bargain.

Location: The location is A No. 1 for renting purposes; it is but a short distance across the bridge to many of the mills, very handy to schools, churches and stores, and will certainly prove a profitable investment to the purchaser.

Terms: $250 to be paid at time and place of sale; other terms at sale.

NELLIE A. FISKE,
Executrix of the estate of Susan Monahan.

Saturday, Sept. 1, at 5.15 O'clock p. m.

We shall sell at public auction our two-tenement house and about 2500 square feet of land, at Nos. 24 and 26 Abbott street.

We are determined to sell the above property on the day advertised, regardless of the weather or price.

The house consists of 14 rooms, seven rooms with each tenement; they are in excellent condition, very conveniently laid out, water services good, the best of sewerage and an extra dry cellar. It rents at present for $22 per month or $264 per year. It is always rented and at no time within the past five years has a tenement been idle for a week at a time.

It has a frontage of about 34 feet on Abbott street; the extreme depth is 74 feet, plenty of yard room and the lot is all fenced in.

Location: Abbott street is located just above Wannesit street and runs from Central to Lawrence street. It is very centrally located and within a few minutes' walk of the many industries in this section of the city. It is very handy to schools, churches and the electrics, and as we are determined to sell it, someone is sure to get a bargain, one that will pay them good interest from the start.

Terms: $250 to be paid to the auctioneer at time and place of sale, other terms at sale.

By order of
BESSIE GARTLAND AND ELLEN GALLAGHER.

THE LOWELL SUN

Three Editions Daily.

JOHN H. HARRINGTON, Proprietor.

SUN BUILDING, LOWELL, MASS.

Member of the Associated Press.

$3.00 Per Year. 25c. Per Month

The Sun is the only paper in Lowell receiving the full day service of the Associated Press, the greatest news gathering organization in the world. The entire service is received over a leased wire by our own operator in our own office in the Sun building.

In Every Manufacturing City

the newspaper with the largest circulation is always an evening paper. Why is it so? Because the masses in such a community have no opportunity to read in the morning. They read in the evening, and when evening comes, they do not want a morning paper containing the news of yesterday; they prefer an evening paper with the news of

TO-DAY.

Advertisers who want to reach the masses who earn their money in Lowell and spend it in Lowell should bear this fact in mind. The people who trade in Boston read morning papers. The people who trade in Lowell read evening papers, and the leader of all the local papers, morning or evening, is The Sun, the

LOWELL'S GREATEST NEWSPAPER.

BRYAN'S NOBLE SENTIMENTS.

In his speech at Manhattan, Kan., yesterday, William Jennings Bryan closed with the following noble and pathetic sentiment on the sacrifices of imperialism:

"When an American boy dies for liberty his mother thanks God that she gave her strength to bear and rear a son for such noble sacrifice, but what American mother wants to raise boys at so much per head? That is what imperialism means. I believe in the expansion of trade. I want this country to extend her trade; but I would not put one American citizen on the block and sell him or his trade in the Orient, if I had to buy it by his blood." (Great applause.)

In closing Mr. Bryan said:

"The splendors of an empire have lured governments on to destruction in the past. We do not want the splendors of an empire. We want a government of the people, by the people and for the people. That is glory enough for us. (Applause.) And when republicans tell you what we are going to do and how we are going to reach out and so into lands for their exploitation, you remember that passage from the Scriptures and you can paraphrase it by an answer they cannot meet:

"'What shall it profit us if we gain the whole world and lose the spirit which prizes liberty as a heritage to all men in all lands everywhere.'"

CHARTER CHANGES NEEDED.

With all the extravagance in the street department and the wretched condition of our streets, is it not time for Mayor Crowley to apply that clause of the charter that empowers him to suspend any head of a department for neglect or dereliction of duty? If this clause is always to remain unenforced it might as well be repealed. The charter, anyhow, must be changed so that responsibility may be centered upon some official who will not be beyond the reach of the people. At the present time nobody is to blame and nobody can be brought to account, no matter what goes wrong. If the mayor were to be held responsible for the condition of the streets and the extravagance in that department, he would look after it. He would see that the city's money is not thrown away, and that it is not used for private gain. If he failed to do that the people would know where the blame rested, whereas under divided responsibility the people are robbed and the very men who are responsible can snap their fingers at the taxpayers. This should be changed as soon as possible next year. The city council should draft certain changes in the charter, and if necessary have them passed upon by the voters next December, as another year is too long to wait for a verdict from the people and a special election would be too expensive.

AS TO LYNN LAW.

The riot in Akron, O., shows that the people of the north can be excited to acts of violence just as readily as those of the south by the same class of outrages. Instead of any lessening of the application of lynch law and the race feeling, which it engenders, there seems of late to be an actual increase. The riots in New Orleans and more recently those of New York are proof of this. But never perhaps in any state was there a more desperate outbreak of public indignation than in Akron, O., where the city buildings were destroyed and irreparable loss inflicted upon the city.

Such lawlessness should be punished, if possible, as a deterrent against its recurrence. The execution of four men for the crime of lynching in Texas will have a healthy effect in that state, and if punishment was certain to follow this crime the number of lynchings would soon be reduced.

As it is, however, there is seldom any attempt to bring lynchers to justice, and this is why the crime is committed in some states so persistently. It is to be hoped that the leaders of the mob in Akron will be punished, if only as a wholesome example to others who may be disposed to take the law into their own hands.

CAPT. McCALLA'S REPORT.

Capt. McCalla, who commanded the American contingent under Admiral Seymour bears testimony to courtesy and friendliness extended by Admiral Seymour to the American detachment. He appeals to the government of the United states to make some special recognition of this friendly spirit. Mr. McCalla may not be aware that the United States have more than repaid such courtesy by aiding England in her struggles in the Transvaal, whither Secretary Hay sent his son to serve the double purpose of United States consul and spy for England. McCalla is not aware, perhaps, that without an apparent union with the United States England would stand isolated among the powers with none of them willing to form an alliance with her. The authorities at Washington, by the imperialistic policy, have made this country the tail to England's kite and thereby compromised us with every other nation in Europe.

The powers are already squabbling over what they will do with Pekin. Russia is at war with China on her own account as well as with the allies at Pekin. Russia will demand a big slice of territory as indemnity before making peace with China, and each power will have a separate reckoning with the celestials.

If the government officials do not show up it will be difficult to collect, but in that case the allies can hold the capital city. If England was not engaged in a war in South Africa it would be difficult to keep her and Russia from declaring war against each other.

Dr. William Everett of Quincy is clamoring for a third candidate. The man who cannot support one of the candidates now chosen is a curiosity. Everett always was something of a crank and his failure to follow the lead of the other anti-imperialists arises rather from a pretension of self importance than anything else. Already 10 parties have tickets in the field, and yet Everett wants another which he calls "a third candidate."

As a newspaper the Sun has no equal in Lowell. No other Lowell paper has the full day service of the Associated Press, which is the only trustworthy news-bureau in the country. In the local field the Sun is equally ahead of all competitors, as a comparison between the Sun and other papers will readily show.

Mark Hanna charges that the most dangerous place of the situation for republicans is the lover-confidence. They will get cured of that, Mark, ere long. Don't fret and don't sweat. You may as well take it easy as Bryan will be the next president.

His Honor Judge Hadley, assisted by Probation Officer Slattery, is doing excellent work in reforming drunkards. Those who are susceptible of reform are treated with leniency, but if leniency fails then rigorous methods are adopted.

CRISP GOSSIP

Campaign speeches are in rehearsal.

Grey squirrels are said to be plenty.

The news from the allies is not all lies.

A girl climbs a tree. A boy skins an one.

A good bluff covers a multitude of "scares."

The vacation tide is beginning to turn.

One gaslight gives out as much carbonic gas as two sleeping persons.

The "father of lies" must have to hustle to keep track of his progeny.

People speak about falling in love, just as if getting into love were a disease.

Will the shirt waist man follow the example of his lady friend and add the fair leg these cool mornings?

This is good golf weather and the links of the Country club are well patronized every afternoon.

The fall arrangement of trains on the Boston and Maine road goes into effect on Oct. 12, a week later than usual.

Collis P. Huntington started in life a poor boy, and died worth $57,000,000. Can you realize it?

Rubber is a non-conductor. Perhaps that is why so few rubbernecks are struck by lightning.

Sporting goods dealers report the sales of hunting materials on the increase.

The matinee girl is preparing her wardrobe for the opening of the theatrical season, which is so near at and.

Next month will see work resumed by a number of the Lowell secret organizations.

A fair apple crop is promised in this section in spite of the very dry summer.

Farmers report the crop of potatoes excellent, considering the drouth they were obliged to suffer.

Another warm wave is predicted, and judging from the temperature of late it would seem that the prediction is to be verified.

Newspaper printing puzzle pictures would find an interesting subject in Pekin, China. "Find the empress" is just now the paramount puzzle.

Every girl should learn some useful occupation, and cultivate habits of industry when she is young. She may have to support a husband some day.

A heavy dew falls nightly at present and adds a deal of very welcome moisture to the food supply of gardens and lawns.

The curious fact has been noticed that in hundreds of photographs of children taken at the best of Maloney, only one shows a pleasant expression.

When first we met, my foolish heart
To her it surrendered;
But she then cruelly chose to spurn
My love to her I've tendered.

When first we met, I was inclined
To take her for above me;
But now I know she lacks good sense—
Because she doesn't love me!

A motorcycle pulling a bicycle and both of them going at a breakneck speed made an awesome piling picture on the Chelmsford street bicycle path Thursday.

An exchange tells of a farmer who has trained little snakes for burglar alarms. They have long been in use in exhibition stakes as substitutes for physician's prescriptions.

After testing wireless telegraphy for a distance of 60 miles, the French government has ordered its Mediterranean squadron to be equipped with the apparatus.

The Chinese are inferior to Europeans in physical strength but show a marvelous amount of endurance. They will work 19 hours a day without complaining.

From his speckless condition Jerry Simpson has progressed to the shirt waists, and in time he will be blacking his hair and wearing the latest style of illustrated hosiery.

Many of the residents of upper Chelmsford street and Aiketty are mourning the loss of flowers which children, or perhaps grown thieves, are taking from their premises.

A Tewksbury man carefully caught a mosquito, crushed it between his thumb and finger, and dropped it gently out of the window. "There is room enough in this world for thee and me," he said, "provided thou art dead."

Don Carlos L. King of Portugal, is to be the guest of Queen Victoria early next December. Despite the fact that he rules one of the smallest of kingdoms he has more titles than any living sovereign.

The severe strain put upon him by frequent tournaments caused a mental decay in William Steinitz, the great chess player, his nervous force being completely exhausted. Golf apparently is having the same effect, only in a less violent degree, upon many people.

A new umbrella as a tiny purse in silk dangling by a silken cord from its handles. The color of the purse and of the umbrella. A safety clasp ensures that the purse will not drop out if the umbrella is opened. Other umbrellas have a tiny receptacle for the powder puff or to contain a few bonbons.

Serum treatment for drunkenness is no new thing. Dr. Crevaux of Vienna has tested it for two years, inoculating with serum from a long-intoxicated calf, and has been forced to conclude that the lessening of appetite for liquor noted for two or three days is due entirely to imagination. Inoculation with water had the same temporary effect.

London is to Aretheanized by the establishment of a large department store to be constructed and managed on Greek lines. The project has the backing of a representative of a concern which owns stores in New York and Chicago and has received support from London capitalists towards the carrying out of the scheme. Lord Alverstone, chairman of the London County council, it is said, Sir Thomas Lipton.

I take my sweet for a quiet ride
In an automobile for two,
And on through the lonely lanes we glide,
As lovers are prone to do.
No lines to bother, no horse to feed
And lessen the evening's zest,
And never obedient, stays where I set
And we can perform the rest.
In case our vehicle going should balk
When far from our home we are,
Don't think we'd have to get out and walk,
Or wait for an electric car.
Her lips on mine in a long, long kiss,
And no one near to tell,
Would thrill me as with electric bliss
'Twould start the machine as well!

BICYCLE TAX

HAS PROVED TO BE A COMPLETE FAILURE.

The Springfield assessors, after trying for six years to levy a bicycle tax have decided to abandon it. The reason is the same that has caused the abandonment of the tax in nearly every place where it has been made—the receipts are not large enough to pay the expense of collection.

It was considered quite an idea to tax bicycles when the scheme was first proposed. The number of bicycles that were flashing about the streets was so great that it certainly looked as though a gold mine was opening for every municipality that tried the new scheme. The bicycle owners kicked vigorously and loudly over the scheme that threatened to make their pleasure unduly expensive. But with lower priced wheels coming all the time the tax amounted to comparatively little—mostly to a general annoyance.

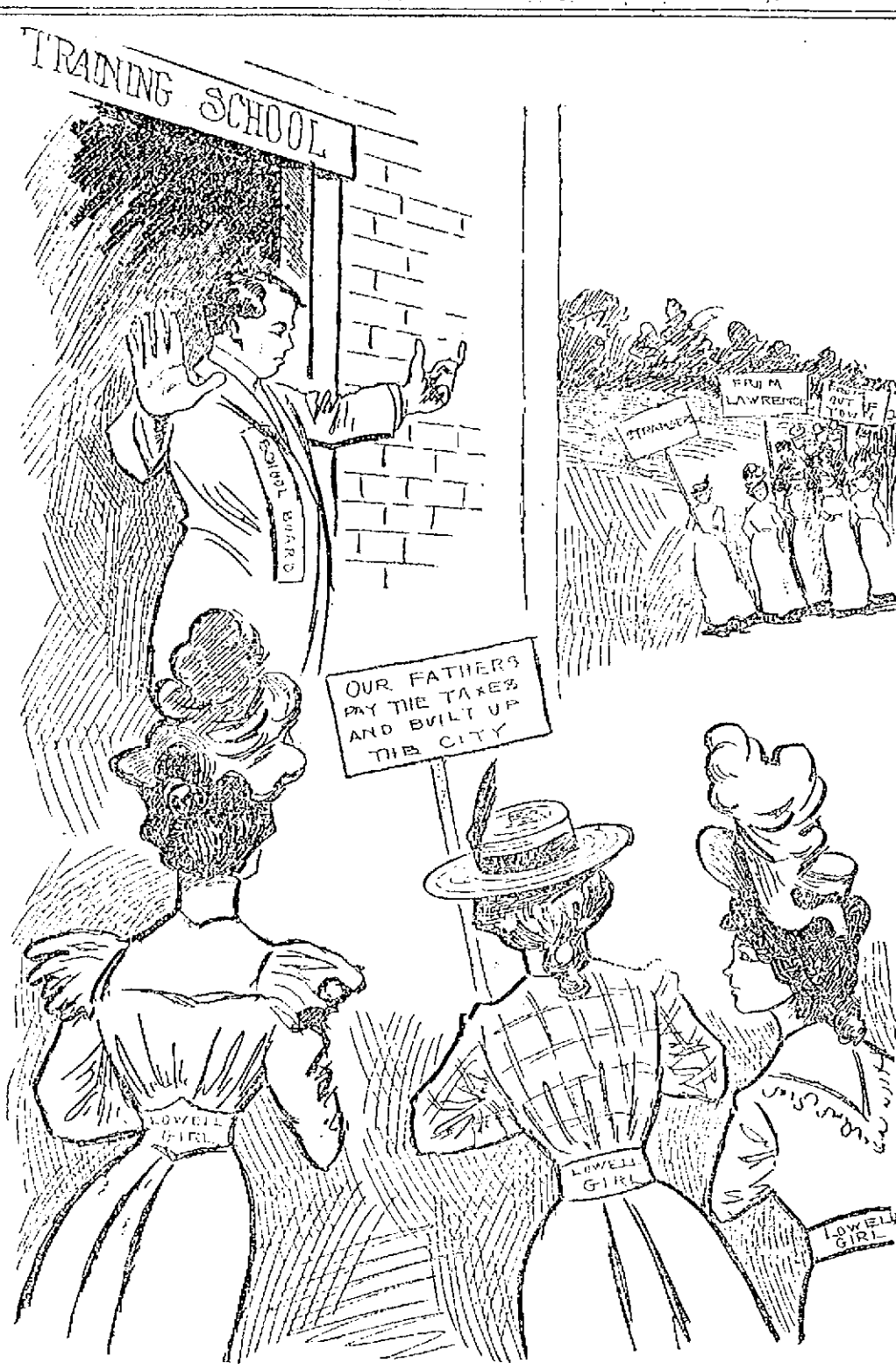

What the Lowell School Board Says to the Lowell Girls

"Stand Back You Lowell Girls, You Cannot Enter Here. These Ladies On My Left Have the Preference. Your Fathers Can Pay the Taxes and Support the Schools, but the Ladies from Out-of-town Shall Draw the Salaries."

SOLD IN SPRINKLING TOP BOTTLES.

Say That Top.

SAWYER'S CRYSTAL BLUE

gives a beautiful tint and restores the color to linens, laces, and goods that are worn and faded.

Be Sure That You Get SAWYER'S.

40 YEARS THE PEOPLE'S CHOICE

McKINLEY CLUB

HELD A CLAMBAKE AT DEWEY GROVE.

About sixty-five members of the McKinley club went to Dewey Grove Thursday evening. Several well-known republicans made remarks complimentary to Rep. McKinley, who is aspiring for a second term in the legislature. A clambake was provided by Manager Chapman and the party returned to the city at a late hour.

NASHUA MUSTER JUDGES.

The following judges have been selected for the hand engine contest which is to take place at the Nashua fair in which Lowell veteran firemen are to participate:

Chief E. B. Hosmer of Lowell and Wm. H. Hathaway of Hyde Park, Mass., at Nashua.

Chief George V. Harris of Portsmouth and Wm. Wood of New Boston at Pelham.

Chief S. Dean of Manchester and Chief H. Higgins of Milford at Hudson.

Chief Wyatt of Nashua starter and time keeper.

SOME MILL NEWS

Little Improvement During Past Week

The following is from the latest issue of Bennett's Weekly:

"Business shows little improvement at first hands. Sales of heavy brown sheetings and drills have again reached an indifferent aggregate, with the demand being met from stocks on hand at irregular prices, and most sellers non-committal regarding business for forward delivery. A slightly better inquiry on export account has been recorded in some quarters for markets other than China. In fine grades of brown sheetings business has been light and without special feature. There has been no demand other than for small quantities in ducks or brown osnaburgs and prices are unchanged. The situation in bleached cottons has not varied today. A fair number of orders reported, but individual purchases are light, with prices generally maintained. Wide sheetings also quiet but steady. Cotton flannels and blankets are dull. For denims the orders coming to hand are still limited and are easy to fill at current prices, and this is characteristic of the coarse colored goods market generally.

"One commission house reports that its sales of brown cottons for export during the past 10 days foot up fully five bales. It has sold for shipment to Australia, the Canary Islands and the Levant among other markets, but nothing for China. As a rule the business has been done on a low price basis.

STAPLE COTTONS.

For the domestic trade the demand for heavy brown cottons has continued slow in all weights, there being no improvement in home buying to compensate for the continued absence of important export business. Sellers have been easy to deal with so far as spot goods are concerned in nearly all instances, and prices rule irregular. The bottom limits for the general run of business are 5 1-4c. for standards, 6c. for 4-yd. and 4 1-2c. for 4-yd., but while best brands are held above these prices there have been instances of buyers securing concessions therefrom in outside lines. Coarse colored cottons are also irregular in price. Denims are quoted on the basis of 10 1-4c. for 9-oz. plain blues in an occasional quarter, but that is the bottom of the market, other makes running up to 11 1-2c. per yard. The demand for ticks, plaids, etc., is indifferent.

Bleached cottons are generally reported in good shape from the sellers' point of view so far as stocks are concerned. The demand is quiet and prices steady. Wide sheetings have sold satisfactorily in some quarters at recently reduced prices and the market is steady. Cotton flannels and blankets unchanged.

PRINT CLOTHS.

Regulars continue inactive but firm. Narrow and wide odds are selling steadily in small lots, with manufacturers outside of Fall River obtaining most of the business at concessions of 1 16c., or mostly at 3c. for 12-3-16c. for 29 1-2-in. 3.15-yd. 64 squares.

PRINTS AND GINGHAMS.

The improvement in demand for prints is well maintained, but it has not gained much momentum. Some buyers are still holding off with the idea that some one or more printers will be forced to unload at a sacrifice. There is no indication at present that such an event will occur. Curtailment continues and stocks are too small to meet even a fairly active demand.

KNIT GOODS.

The spring business for 1901 is now in full swing. A considerable amount of business has already been done for the spring account and salesmen say that in the orders a liberal proportion of fancy styles have been included. One of the commendable features about the spring lines is the large assortment of high grade goods that are being shown. There is an excellent showing of mercerized underwear, which is attracting much favorable comment, as well as a large variety of fancies for men in neat stripes and openwork lace effects.

A number of knit goods agents have sent their salesmen out west. It is too early to judge as yet, but it would appear as though the prospects are decidedly encouraging. The warm weather during the past few weeks in the western states has lessened the stocks of the retailers and consequently the jobbers get the full benefit of that in additional spring business.

HOSIERY.

Buyers have commenced to arrive in search of their fall hosiery, and although they have not made large purchases up to date, there is considerable interest taken in the exhibits and a good season is promised. The hot wave which struck the city on Monday proved a little severe for many buyers in town and a general exodus to New York's coolseashore resorts was the order of the day.

Manufacturers of seamless hosiery have taken quite a number of orders this week on the spring account, and as the advances on the last year's prices in many cases do not average over 10 per cent., buyers have been induced to order freely.

IMPORTED UNDERWEAR.

Preparations in the imported underwear branch of the business for next spring are almost completed, and while it is doubtful whether the salesmen will take the road before the first of September there is no doubt that considerable advance order business will be done with buyers who are visiting New York during the next two or three weeks. The prices on woolen and worsted goods are decidedly higher than last year, and there is a distinct advance on cotton lines. It is expected that the foreign exhibits will be on a larger and more elaborate scale than anything put before the trade heretofore.

IMPORTED HOSIERY.

Importers of hosiery have opened the season in earnest this week and all of them have made very substantial exhibits of seasonable goods. While very few plaids are seen in the exhibit of this season, it is worth noting that among the extreme novelties for next spring importation plaids take a very prominent place. The lines of mercerized hosiery shown are not so extensive as heretofore, but they average finer in quality; but those shown in fancies are better in style and finish than those shown heretofore.

A BIG CATCH.

Eugene Vimeour and Frank Needham of the Boott warp room went on a fishing trip last Sunday. They both succeeded in landing quite a large string. Mr. Vimeour "almost caught" a large perch, but he slipped off the hook and his partner caught a dozen bonnport.

A SERIES OF MONEY SAVING SALES—NO. 4.

WATCH THE NEXT.

YOU CAN BUY A $12.50 BABY CARRIAGE FOR $7.50 TODAY AT

A. E. O'HEIR & CO., 14-16-18 Merrimack St.,

Near Electric Car Waiting Room.

The People's Favorite Furniture Store.

Putnam & Son,

166 Central Street.

The New Fall Hats show radical changes in shapes and colors, and are much more attractive than usual. The crowns are lower, brims are broader and flatter, and bands and bindings match hats in color.

THE NEW GOLF is a very stylish hat, and will appeal particularly to young men who want only the latest ideas. We show these hats in the new steel, maltese and ash colors, with bands to match; brims finished with raw edge. You may find these hats in other stores, but at not less than $3.00 . . . . . **$2.68 is the price.**

FEDORAS. All the new shapes that have been brought out, a dozen or more, in black, the new steels and grays, with bands and bindings to match . . **$2.68, $1.93 and $1.39 are our prices.**

Hat stores ask at least a third more.

DE LEON DERBYS. The equal of any derby made today, no matter what you pay for it—$3.00 or $3.50. The new rough finish in latest shades of brown and steel gray a new hat not to be had elsewhere, and a dozen or more shapes in smooth finish, black and browns . . **All at $2.68**

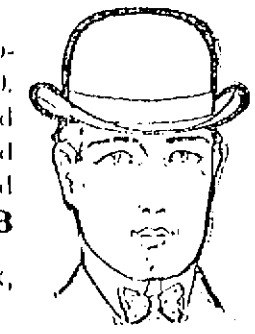

If you buy a De Leon of us, and it fades, bring it back, —we'll give you another hat.

From Yesterday's Late Editions.

STILL ON GUARD

Akron's Streets Patrolled by Troops

By Associated Press to The Sun.

AKRON, Ohio, Aug. 24.—At a conference of city, county and military officials today, it was decided to retain the troops here until tomorrow morning at least. If all remains quiet the guardsmen will be dismissed Saturday morning.

Mayor Young, Sheriff Kelly and Prosecutor Wahatemaker, Judge Anderson, Col. Adams, Col. Porter and Col. Volkoth were present at the conference. All the nine companies of the Fourth, the Canton company of the eighth and the two local companies will continue on guard today and tonight.

Some excitement was caused this morning by an extra edition of a local paper with headlines announcing that Peck might be brought back to Akron. The newsboys passed about yelling "All about Peck coming back." At other arrested one of the boys. Commander McMahin promptly telephoned the paper to call in his boys. Mayor Young reiterated the order as soon as he was informed of the matter. Both officials deplored the effect of the scare story and the inflammatory cry of the newsboys.

Mayor Young's order closing the saloon is being rigidly enforced.

Today the safe of the engineers' department in the city hall ruins was opened. Its contents, including many valuable papers and records and $90 in cash were found in good condition. All the plans and profiles of the city streets and improvements were destroyed. Bonevit, Workmen are engaged in opening the vaults of the city clerk, mayor and police department. From appearances, their contents are all right.

Although the little Dardisan girl has been persistently reported dead, she was alive this morning. Her death, however, is hourly expected. Fred Yeoswerk, thought very badly injured is slightly improved today and has some chance for recovery.

CHINESE WAR

CHRISTIANS ARE HOMELESS

By Associated Press to The Sun.

NEW YORK, AUG. 24.—THE PRESBYTERIAN BOARD OF FOREIGN MISSIONS RECEIVED THE FOLLOWING CABLEGRAM FROM MINISTER CONGER TODAY:

"PEKIN.—NORTH CHINA CHRISTIANS SURVIVING SLAUGHTER DESTITUTE, HOMELESS. SEND IMMEDIATE HELP, THANK OFFERING. PEKIN RESCUED: WHERRY, HOBART SMITH.

(SIGNED) CONGER.

THIS IS INTERPRETED AS MEANING THAT THE NATIVE CHRISTIANS OF NORTH CHINA WHO HAVE SURVIVED THE SLAUGHTER ARE NOW DESTITUTE AND HOMELESS. FOR THEIR RELIEF IMMEDIATE HELP IN THE WAY OF MONEY IS ASKED AS A THANK OFFERING FOR THE RESCUE OF THE CHRISTIANS IN PEKIN. THE PETITION IS SENT CONJOINTLY BY MISSIONARIES WHERRY OF THE PRESBYTERIAN MISSION, HOBART OF THE METHODIST MISSION AND SMITH OF THE CONGREGATIONAL MISSION TO THE HOME BOARDS OF ALL THE MISSIONS, AND IT IS INDORSED BY CONGER.

IN RESPONSE TO THIS APPEAL THE PRESBYTERIAN, THE METHODIST, AND OTHER BOARDS OF FOREIGN MISSIONS ARE ABOUT TO ISSUE A PETITION FOR MONEY. AS SOON AS A SUFFICIENT SUM IS RECEIVED IT WILL BE SENT OVER TO THE MISSIONARIES IN THE TROUBLED SECTIONS.

SIEGE BATTERY C WILL NOT GO TO CHINA

By Associated Press to The Sun.

SAN FRANCISCO, Cal., Aug. 24.—Siege Battery C of the Seventh artillery, now at the Presidio, will not sail for China on the Peking King as originally intended. It probably will be assigned to Honolulu or Fort Mason. The Dakotas of light battery S, seventh artillery, has arrived from Fort Adams and encamped at the presidio.

Twenty-two patients were sent yesterday from the military hospital to eastern points for further treatment.

Consumptives go to Fort Bayard, New Mexico and rheumatics to Hot Springs, Ark., where every effort is to be made to restore the sufferers to perfect health.

GERMAN DETACHMENT ARRIVES AT PEKIN

By Associated Press to The Sun.

BERLIN, Aug. 24.—An official dispatch from Tientsin dated August 21, says the German naval detachment arrived at Pekin August 18 and that the marine battalion reached Ho Si Wu August 2.

CAPT. REILLY'S DEATH ON WALLS OF PEKIN

By Associated Press to The Sun.

PEKIN, Aug. 15, via Chefoo, Aug. 22.—Captain Reilly was standing on the wall and directing his battery, when a bullet struck him in the mouth, killing him instantly.

The battery hammered at the gates until they fell.

In the meantime the infantry cleared the street and walls, where the Chinese soldiers, with a fine cover, stubbornly resisted. The fighting was close and sharp.

A French battery, while shelling the approaches to the palace, narrowly missed the Americans.

General Chaffee and Mr. Conger are conferring regarding the diplomatic features of the situation.

The American killed was, in addition to Captain Reilly, are the following:

Company C, Ninth Infantry, Robert E. Walsh.

Company E, Ninth Infantry, Daniel W. Simpkins.

Company E, Ninth Infantry, James O. Hall.

Company K, Fourteenth Infantry, Russell T. Eller.

Company M, Fourteenth Infantry, Jay C. Wieber.

Edward B. Mitchell, Company L, Fourteenth Infantry, received wounds during the action which subsequently proved fatal.

The priests were buried in the grounds of the American legation in the evening.

REPORT ON MOSQUITO.

By Associated Press to The Sun.

WASHINGTON, Aug. 24.—The department of agriculture is about to issue a bulletin prepared by Entomologist L. O. Howard, on the mosquito of the United States. It discusses their structure and biology and indicates the difference in all stages of existence, between the kinds of mosquitoes that transmit malaria and those that do not, and also discusses the subject of remedies. Among other things the bulletin says that since the opening up of the gold fields in Alaska and the great influx of miners and traders, knowledge of the abundance and ferocity of the Alaskan mosquitoes has become widespread and government surveying parties in starting for Alaska for their summer work are in the habit of consulting the department for mosquito bite remedies. Those who were in Alaska the preceding year always state that they never experienced or even imagined anything in the mosquito line quite equal to those found in our northern territory. About 250 species of mosquitoes are known, of which only about 20 have been found in the United States. The remedies for bites mentioned are glycerine, iodine and household ammonia.

ARRESTED BY CONSTABLE.

Constable McManus arrested John Fitzgerald this morning, and the latter declared that he will make trouble for the constable when he is released. Mr. McManus made the arrest for the nonpayment of tax bills for four years past, the sum aggregating $19.85.

FINAL RACE

FOR THE COVETED $1000 CUP.

By Associated Press to The Sun.

NEWPORT, R. I., Aug. 24.—The four 70 footers began this morning what will probably be the last race of the series for the $1000 cup offered by the Newport Yacht Racing association. There was a nasty southeast rainstorm with a bumpy sea and frequent squalls of wind which laid the yachts down till their lee rails were under water. Small club topsails were carried by the Minnesota, Rainbow and Yankee. The Virginia set her working jib topsail and to give the new crew time to set it, the start was delayed 15 minutes. Course "D" was chosen which gave a beat of 5.12 miles due south from the lightship, a reach of 3.1-2 miles northeast half south, and then a run of four miles, west southwest. A heavy rain at times made it impossible to see half a mile away. The start was scheduled at 11.35, and the official times of the starting of the several boats was as follows:

Rainbow, 11.37.08; Minnetta, 11.35.19; Virginia, 11.36.23; Yankee, 11.39.16.

The Rainbow had the weather berth with the Minnetta next to leeward. The Virginia crossed in the Rainbow's wake, all being on the starboard tack, sixteen seconds before the handicap signal, the Yankee crossed and went about on the port tack at once, setting her baby jib topsails as she did so. Ten minutes after the start, all were on the port tack, setting out to sea.

BICYCLE THIEF

WAS CAUGHT IN BOSTON YESTERDAY.

By Associated Press to The Sun.

BOSTON, Aug. 24.—Within the past week or two fully 25 bicycles have been stolen from the front of the city buildings in Waltham, and, although Inspector McKenna of that city has been at work upon the case constantly, he had been unable to locate the thief. From the time and the manner in which the larcenies were committed, he became convinced it was all the work of one person. Yesterday word was sent to the Boston inspectors' office requesting an officer to be on the lookout for a man 24 or 25 years old, wearing a light suit and a blue cap, who, if found, would probably be riding a bicycle on Green street.

Last evening Inspector McKenna came to this city and with Inspectors Banks and Donahue of the central office, visited Green street, where they took a position commanding a view of the whole length of the street. About 9 o'clock they espied a fellow answering the description given riding down the street on a wheel, which they immediately took for a Waltham machine. When asked where he got the wheel, he answered that he did not know. They took him to headquarters, where he gave the name of George Dermond, 22 years old, having no home, and positively refused to have anything whatever to say about himself or the charge made against him.

As the officers reached headquarters with the prisoner they met Patrolman Kotick, who was in charge at headquarters, with a message from Waltham to the effect that another bicycle had just been stolen from the same place with a duplicate of the wheel and the fact that on the cross-bar was the name "Maxie Boyce." Upon examination the wheel the fellow had been riding was found to be the one stolen last evening.

McKINLEY ACCEPTS.

By Associated Press to The Sun.

CHICAGO, Aug. 24.—The Hamilton club today received a message from Secretary Cortelyou stating that President McKinley will leave Washington for Chicago on Sunday night. This was in reply to an invitation to attend the Hamilton club's banquet, to be held on Wednesday night, next.

What Shall We Have for Dessert?

This question arises in the family every day. Let us answer it today. Try Jell-O, a delicious and healthful dessert. Prepared in two minutes. No boiling! no baking! simply add boiling water and set to cool. Flavors: Lemon, Orange, Raspberry and Strawberry. Get a package at your grocer's today. 10 cents.

HUNTINGTON WILL

Was Filed for Probate This Morning

PRINCESS HATZFELDT GIVEN $1,000,000

Mrs. Huntington Gets the Family Residence

By Associated Press to The Sun.

NEW YORK, Aug. 24.—The will of the late Collis P. Huntington was filed for probate today. The executors are Arabella D. Huntington, Charles H. Tweed and Isaac N. Gates. The latter is Mr. Huntington's brother-in-law. Following are the more important bequests of the voluminous document:

It gives $1,000,000 in trust for Princess Hatzfeldt during her life, principal to go to her issue at death; $500,000 in trust is given to Mrs. Huntington for life, two-thirds of the Southern Pacific railway stock is to be given to Mrs. Huntington and divided to Henry Edwards Huntington on condition that no part thereof shall be sold during the lifetime of either except with the consent of both. The Fifth avenue residence in this city, together with all contents therein, is given to Mrs. Huntington for life, afterward to be given Archer M. Huntington. Two hundred and seventy thousand dollars is given in trust for the benefit of Harry S. Huntington, Elizabeth Pardy, Susan Porter and Ellen Gates, in portions of $75,000 each; $50,000 for the benefit of C. H. Sanders and $20,000 each for the benefit of Eleanor Loveland and Frank Pardee.

Various other bequests are made.

All of Mr. Huntington's pictures are given to Mrs. Huntington for life, afterwards to Archer M. Huntington for life and at the death to the Metropolitan Museum of Art of New York city, absolutely.

The will is 22 articles, is dated March 12, 1897, and witnessed by Maxwell Evarts, A. S. Vanderpoel and George E. Dwight. The first article directs the payment of debts. The second disposes of all furniture, books, etc., to Mrs. Huntington absolutely, and gives all his pictures to Mrs. Huntington for life and wands to Mr. Archer M. Huntington for life and at his death to the Metropolitan Museum of Art of New York city absolutely. Article third gives the New York residence to Mrs Huntington for life, at her death to Archer M. Huntington, absolutely, or in default of issue by him, to Yale university absolutely. Article four gives to Mr. Huntington's sister Elizabeth Pardy and to her daughter Eleanor Loveland absolutely a dwelling house now occupied by them in Oneonta, N. Y. The fifth article gives $500,000 in trust for Mrs. Huntington for life, to go to Archer M. Huntington for life and to his issue absolutely. In the sixth section, $250,000 is placed in trust for Archer M. Huntington and issue. The seventh article gives $1,000,000 in trust for the Princess Hatzfeldt, the capital to go to her issue, or failing issue to such persons as she may direct by will.

The eighth article disposes of the Southern Pacific stock belonging to Mr. Huntington. Mrs. Arabella D. Huntington the widow is given two-thirds of the stock, and Henry Edwards Huntington, nephew, one-third. This portion of the will provides that the shares bequeathed to Arabella D. Huntington and Henry Edwards Huntington shall not nor shall any part thereof be sold or disposed of during the lifetime of either of the legatees except with the consent of both or of the survivor of them.

The will then says:

"I would suggest to the said Henry Edwards Huntington and Arabella D. Huntington that sales of such portions of said stock as they may receive under the foregoing provisions of this my will, shall not be made except pro rata or substantially pro rata with sales of stock of said company belonging to the successors in interest of my former associates, Mark Hopkins, Leland Stanford, and Charles Crocker; but this suggestion is not to be in any wise legally or equitably operative or binding upon my legatees or to restrict in any wise their free action in dealing with such stock, but is merely made for the purpose of indicating the mode and manner in which I should have preferred to make sales of such stock if I had lived, and in which I should prefer that such sales be made after my death, but, notwithstanding this suggestion the legatees of said stock are to be at liberty to deal with the same according to their own judgment except as limited by the terms, conditions and limitations hereinbefore expressly ascribed in respect to sale or disposition thereof during the lifetime of the said legatees or the survivor of them."

The ninth section gives one-half of the residue of the estate to Mrs. Huntington, the widow. The tenth article gives $250,000 in trust as follows: Harriet S. Huntington, sister, Susan Porter, Ellen Gates, sisters, Mary Arnold, C. H. Sanders, $25,000 each; Eleanor Loveland, niece, Susan Frank Pardee, nephew, $25,000.

The eleventh article makes the following special bequests: To his sister, Susan Porter, $5,000; to his nephew, Willard V. Huntington, $5,000; to his nephews, Edward H. Prosser and George S. Dunbar, $2,000 each; to his nephew, Edward H. Pardee, $2,000; to his sister, Caroline Holladay, $2,000; to his sister, Louisa Porter, $2,000; to his sister, A. Dunbar, $2,000; to Eliza S. Collins, $2,000, to the widow of his deceased nephew, Charles L. Pardee, $2,000; to his friend, Charles H. Tweed, $5,000.

The twelfth section gives $50,000 to the Hampton Normal and Agricultural Institute, Hampton, Va. Article thirteen gives $50,000 to the Cooper Union for the advancement of science and art, New York city. Article fourteen provides that the residue of the estate is to be given to the testator's nephew, Henry Edwards Huntington.

The articles fifteen and sixteen give certain legal powers to the executors. Article seventeen authorizes Mrs. Huntington as executrix or such attorney or substitute as she may appoint, to join with Charles F. Crocker and Stillman and Hubbard of other attorneys in executing or operating a commercial paper. This power is terminated by the death of Charles F. Crocker and the dissolution of Stillman and Hubbard.

The other articles to the end are merely technical, the twenty-second providing that any beneficiary contesting will shall forfeit his or her share in it.

ANNUAL SHOOT.

By Associated Press to The Sun.

CONCORD, N. H., Aug. 24.—The annual rifle shoot of the First Brigade, New Hampshire National Guard, has been held on the range in this city today. Up to noon the best score made was that of Company G, First Regiment, Keene, who scored 200.

WIRE CONDUITS

Rogers Street, Macadam Being Torn up

There is a gang of about a hundred men tearing up the macadam on Rogers street today. They are excavating a trench for a conduit in which the wires of the telephone company will be laid. There is great complaint because this work was not done before the street was macadamized, as when torn up in this way it is never left in as good condition as it was found.

The sewer department which tore up the macadam on Rogers street left the street in as bad shape as it ever was. The cobblestone on one side has sunk about nine inches but it left in that condition with a curvature of the sidewalk that will cause accidents as soon as the frost sets in. The telephone conduit will extend from Nesmith street to Hosford square, as part of an underground line to be extended eventually to Woburn.

CABINET COUNCIL

A Long Session Was Held Today

By Associated Press to The Sun.

WASHINGTON, Aug. 24.—The cabinet was in session today until nearly 1 o'clock. As usual the members were taken without comment as to what transpires. It can be stated however, that the government has not yet decided to join in any international action for the relief of the legations in China. The subject of an extra session of congress is not stated to have not matured. At the meeting it can be stated on the authority of a member of the cabinet that under present conditions an extra session is altogether improbable.

WALKED HOME

THEY SAY THEY DID IT FOR FUN.

A number of young men of this city went out to Haverhill the other night to bowl. Every man in high and scores all the way from 60 to 90 were made. After the game was over one of the number proposed walking home. Five of them walked to within a mile into Lowell. Where they rested it but I do, but another story is given. And they had to walk back to Haverhill and spend money on bowling alleys that day. Exchange.

IN A TIGHT SQUEEZE.

A young man who belongs in Lowell, but who was foxy enough to keep his name secret, nearly lost his life on Winter street late yesterday afternoon, says the Haverhill Gazette, and as it was he was quite badly injured. He was riding his bicycle down the hill towards the railroad tracks and at the junction of Primson street ran his wheel between two heavy teams. Becoming tangled the Lowellite lost control of his wheel and was precipitated wheel and all under the horses' hoofs. One of the horses stepped on the cross bar and the wheel was smashed. Fortunately he was not seriously injured, although badly bruised but it was a miracle that he did not lose his life. The wheel was a wreck.

SOCIETY PEOPLE PRESENT.

By Associated Press to The Sun.

DEAL BEACH, N. J., Aug. 24.—A large and enthusiastic gallery of society people followed the big professionals' best ball match over the Deal links this morning in 36 hole match in which J. Y. Taylor, the open champion of Great Britain, played against the best ball of H. H. Wilson, the Deal professional and Willie Norton, the professional of the Seabright club.

The match opened in grand style. Taylor was three down at the end of the first nine holes.

NORAH SCULLY

DIED THIS NOON OF OLD AGE.

Norah Scully died this noon at her late home, 72 Butterfield street, at the advanced age of 92 years, 8 months. She is survived by two daughters and one son: Mrs. James Shea of Butterfield street, this city; Mrs. R. H. Hamilton of Boston, and Mr. John Scully of Lowell.

The Truth

about women's ills can be frankly told by one woman to another.

Remember that Mrs. Pinkham is a woman. Remember that her advice and medicine have cured a million women of weaknesses peculiar to their sex.

Remember that no man ever sees a letter written to Mrs. Pinkham for advice, that the letter is opened, read and answered by women, and no testimonial ever published without special permission.

Remember that Lydia E. Pinkham's Vegetable Compound is the recognized safeguard of woman's health.

Remember these things when some other remedy is suggested, and remember them when you want advice. Mrs. Pinkham's address is Lynn, Mass.

COLORED PEOPLE

Advised to Move to the South

AND GO INTO BUSINESS THERE

Second Session of the Colored League

By Associated Press to The Sun.

BOSTON, Aug. 24. The sessions of the Negro National business league were resumed at Parker memorial hall today with an audience which filled the hall. Among the speakers was W. O. Emery of Macon, Ga. He advised the colored people of Boston to remove south and go into business. He said there were many fine business opportunities for them there and that the south was the land for the negro.

J. A. Williams of Omaha, spoke for the colored people of Omaha. He told of successful negro farmers in Nebraska and said that many more go there. He thought the negro, white and black ought to get here to the oil.

Albert Moore Smith of Chicago, the organizer and president of the Chicago Colored Women's business club, was also among the speakers today.

Among other persons were Dr. H. B. Frissell, principal of Hampton hospital, and Mrs. Leavitt, the temperance worker.

BEAVERS AT NASHU'A.

The Beavers of Dracut go to Nashua Saturday to play the strong Dublin Heads of that city. The following players will play with the Beavers: Leslie, catcher; Lathas, pitcher; Tucker, first base; Held, second base; G. Jordan, third base; Fels, right field; Crowley, center field; Allen, left field.

DEDHAM TAX RATE.

By Associated Press to The Sun.

DEDHAM, Mass., Aug. 24.—The Dedham tax rate for this year will be $15.70 per thousand, a decrease of 10 cents from that of last year. The number of assessed polls is 2931. Total of real and personal estate $8,897,201, an increase total gain of $87,59 over last year.

Mrs. W. Harrington of this city accompanied by Kate Burke of Entry street, Lawrence is at Old Orchard beach.

BRYAN'S SPEAKS

SAYS HE LIKES TO TALK TO REPUBLICANS.

By Associated Press to The Sun.

MANHATTAN, Kas., Aug. 24. William Jennings Bryan began the day with a speech here. The community is republican but there were large audiences. Mr. Bryan said he preferred speaking to republicans on the principle that it is always right to save friends from the burning. He believed most republicans would leave their party when convinced that they could serve their country better by leaving it than they could by remaining in it. In the first place, he said, the republican party had been a silver party; now it had become a gold standard party. It has supported the Spanish war, now it proposes to substitute a gold currency for the greenbacks. It had, heretofore, denounced trusts. Now its leaders are found generally defending the trusts. Speaking of this, he asked what the individual republicans, especially the republican farmers, were getting out of the trusts.

RACE WAR

IS IMMINENT IN SABINE COUNTY.

By Associated Press to The Sun.

FORT WORTH, Tex., Aug. 24.—A race war is imminent in Sabine county. The negroes have posted notices threatening to kill three prominent white men and are intimidating white women. Peace officers have been called from adjoining counties.

A FAMILY COUNCIL

By Associated Press to The Sun.

COPENHAGEN, Aug. 24.—The members of the great royal family of Denmark are arriving steadily for a family council. The King of Greece and the prince of Wales arrived Wednesday evening by special train and immediately resumed their journey to Fredensborg where they were welcomed by the royal family. Prince Charles left his ship yesterday early to meet the prince of Wales.

It is asserted that Emperor William will take part in the royal gathering, according about the middle of September. King Oscar of Sweden has announced his intention to leave Wisby for Fredensborg on the 22d and will arrive at the beginning of September.

Omega Oil

For Any Pain

The pains of neuralgia, the pains of rheumatism, the pains of lumbago, the pains of stiff joints, the pains of the neck, throat, back, chest, arms, legs and feet—all these pains go away when you rub on plenty of Omega Oil. That is the mission of Omega Oil—to stop pain. There was never anything put into a bottle that soothes, comforts and cures like Omega Oil.

"For several years I have suffered with neuralgia and found nothing to help me quickly and effectively as Omega Oil. After one or two applications of the oil I was astonished and delighted with the results. I also had severe attacks of rheumatism in my feet, and am pleased to say I got immediate relief." EVA L. HERMANS, 622 Fifth Ave., Brooklyn, N.Y. 722

PUNISH GUILTY

Mayor Guggenheimer on Recent Race Riots

By Associated Press to The Sun.

NEW YORK, Aug. 24.—Acting Mayor Guggenheimer wrote a letter to President York of the police board today, in which he refers to complaints against the police in the recent riots. The acting mayor concluded as follows:

"If these complaints are justified measures should be taken without delay to punish those guilty of such brutality. I therefore request that you have this matter thoroughly investigated, and that a report of such investigation is made to this office together with a summary of the incidents which led to the rioting."

Mrs. H. P. Mitchell of Lowell is visiting Mrs. C. S. Picne at Lane Estate, Haverhill. Mrs. Mitchell is 80 years old.

SYRUP of FIGS

Acts Pleasantly and Promptly.

Cleanses the System Gently and Effectually when bilious or costive.

Presents in the most acceptable form the laxative principles of plants known to act most beneficially.

TO GET ITS BENEFICIAL EFFECTS

BUY THE GENUINE — MANF'D. BY

CALIFORNIA FIG SYRUP CO.

SAN FRANCISCO, CAL.

LOUISVILLE, KY. NEW YORK, N.Y.

For sale by druggists — price 50¢ per bottle.

JOHN W. McEVOY

Counsellor-at-Law

And Public Administrator.

137 Central Street. Tel. 639-4

MONEY LOANED TO SALARIED PEOPLE AND RETAIL MERCHANTS, upon their business, without security, easy payments. TOLMAN BLOCK, Associate Building.

SPECIAL TOWN MEETING

AT YELLOW MEETING HOUSE TOMORROW AFTERNOON.

Tomorrow afternoon a special town meeting will be held in the vestry of the Yellow Meeting house in Dracut. It is the cause of considerable discussion among the residents of the town who are discussing the prospects of the different articles.

The first and most important business to be settled is the election of moderator, and it is probable that Edward A. Stevens and Charles E. McCarthy will again be opposed to one another.

Final Race

Parsons' Pills

Doctors recommend them for Biliousness, Sick Headache, Constipation, all Liver and Bowel Complaints. They cleanse the blood of all impurities. Mild in their action. Of great benefit to delicate women. One pill is a dose. Thirty pills in a bottle enclosed in wood—25 cents; six bottles, $1.00. Sold everywhere or sent post-paid.

I. S. JOHNSON & COMPANY, Boston, Mass.

A CENT A WORD for three days is the cost of SUN WANTS.

THE FINEST

BREAD .·. CAKE and PASTRY

to be found in the city, at

PETER WATSON'S Home Made Bakeries

52 to 60 Charles St.,

46 Lawrence St.

Lawn Party, Picnic and Wedding Supplies a Specialty.

SEVEN SUTHERLAND SISTERS

Hair Grower and Scalp Cleaner

For Over 14 Years

these highly meritorious preparations have stood at the head of all hair restoratives. More than 3,000,000 bottles have been used by the American people, and thousands of testimonials bear witness to their excellence, while there were never any complaints when directions were followed.

Ask your druggist about it.

We Really Need the Room.

Nothing less urgent could persuade us to close out some of the fine and seasonable lines that we are now offering at prices that are simply unparalleled for the class of goods offered. These bargains are not confined to any one line. We have them for men, women, youths, misses and children. Come and look the goods over. See the prices, they tell the whole story.

BURBANK & COURTNEY, 110 and 112 Merrimack Street.

TELEPHONE 630-13.

GOWNS FOR THE TALL, SLENDER GIRL.

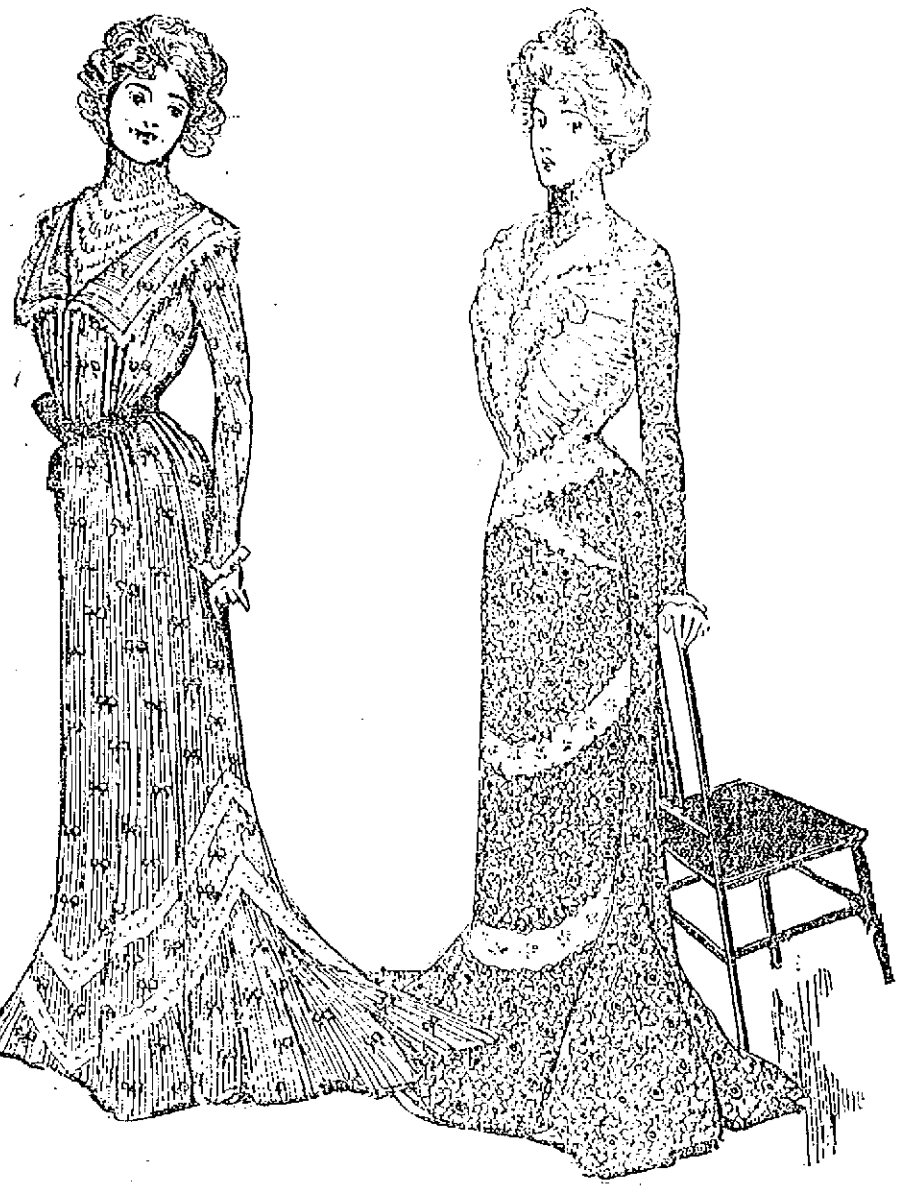

Some of the handsomest effects are obtained by the use of insertion, which is eccentrically placed upon the skirt to define an overskirt and make a fancy trimming—Row after row of the insertion is carried around the gown, outlining bolero, tunic and short apron front.

GREEN TO BE THE SEASON'S COLOR.

It Now Appears Upon Hats and in Gloves and Belts, But Soon the Gowns Will Be Green.

BRILLIANT NEW DESIGNS.

Skirts Are Tight Nearly to the Knees, Then Suddenly Cascade Around the Feet.

BACK TO LONG STRAIGHT LINES.

Paris, August 9. Not the least interesting feature of the Exposition is the display of gowns which one is permitted to see there. Walking through the picturesque thoroughfares one is struck, first, by the beauty of the buildings and the wonders of the display—for the Exposition is a grand affair in spite of the criticisms showered upon it—and, secondly, by the beauty of the women who turn out daily in full dress parade. It is like a Beauty Show to see them of an afternoon!

A visitor to the Exposition remarked that it entertained her to notice the contrast between the dresses of the natives and those of the foreigners. The Turkish women in their odd and brightly-hued costumes; the Algerians in their loose robes; the French peasants in their neat cape and aprons; and here, there and everywhere, mingling among them like beautiful butterflies are the French and American women—types of all that is modern and beautiful.

One of the gowns just seen is worth a description; so plain was it yet so admirable. Of turquoise blue cloth, it was made in Princess design the Princess ending in tunic shape. The skirt was perfectly plain except for a box plait at the back. Skirt and tunic were bordered with black silk passementerie. The sleeves were very tight fitting, ending with a point over the hands, the point bordered with passementerie.

NEW GOWNS.

A golf cape was of figured material, with the figures in black upon a ground of turquoise. The yoke, collar and cape were of brilliant plain silk in red green and blue. The lining was apparently continued in two long silk ends that were knotted in front.

A gown of khaki colored cashmere was cut upon the long straight lines which will be so popular this year. The skirt, by some miracle of cutting, was very tight around the hips; but became suddenly very full from the hips down, lying around the feet in masses of fulness.

The bodice was laid in diagonal tucks that met in the middle of the front under a bow of brown velvet. The sleeves were tucked at the top to correspond with the bodice. The tucking was continued upon the hips making a very neat tucked yoke for walking. This could be carried out in the new fall silks with good results.

The autumn checks are now seen. Some of these are very brilliant, and in striking contrast to those of previous seasons, in that they show tiny stripes of silk running through the goods. Fancy a gown of Scotch tweed in blue and green plaids, every third stripe being a red silk one. Such a material was made into a Princess tunic so cut as to be open down the entire front. The points of the bodice rolled back showing a white lining. The vest was of white taffeta with a knot of the silk in front; underneath was a second vest of dark blue taffeta appliqued with Venetian lace medallions.

The underskirt was a plain one in dark blue taffeta. Medallions in the Venetian point trimmed the tunic.

White is now considered the smartest lining. It soils easily, but can be readily cleaned with chalk and other substances; and is so neat that it really repays the trouble. There is this, too, about a white lining that it matches or "goes well with" all costumes, and is therefore very economical from a standpoint of dress. There is nothing more garish than a coat lining of scarlet worn with a skirt lined with another color, showing plainly that the coat and skirt were not of a suit.

HARMONY OF COLOR.

In purchasing a fall outfit many French women adopt the plan of selecting all gowns to harmonize. Suppose they choose navy blue and bright scarlet as the key tones of costume. If these two colors are selected they are careful that everything else that is purchased shall go well with these shades. For the season they tabboo pink, violet, and all but a few shades of brown. They wear no purples and use little black. The blues and the reds and the yellow browns are the tones that are selected for all articles from the hat to the train of the gown. White goes with all and is freely employed.

Lovely effects are shown in the horizontal trimmings. It is true that the majority of women should not wear these; as the side to side stripes certainly tend to make the figure broader. On the other hand, by a judicious waist treatment, the lines can be brought together and a fat woman can be so broadened on the shoulders and so narrowed at the waist that she is benefited by the stripes instead of made larger.

A certain pretty dress had a yoke, vest and collar all of one piece with the stripes running from shoulder to shoulder. The material was corn colored cloth with the stripes of the narrowest black silk cording. The cords were laid close together in groups widely separated. Woven in the silk cord was an occasional bead to "twink" at you, as the French modiste gravely assured me.

The skirt was laid in narrow tucks, each tuck edged with a row of the cording.

The over-dress was in two parts, body and tunic. The body was a simple check, cut with a curved outline, and slashed very low upon the shoulders. It was bordered with a flat band of wood brown silk, with another band of silk set an inch back from the first one.

The tunic was cut Spanish shape, long in the front and short in the back. It was bordered with bands of the brown silk. A curved design in the silk bands extended down the left side, with each curve terminating in a little knot of brown silk.

A very striking hat was worn with this costume. At least a foot high in the back it was topped with long plumes that twisted and curved in every direction. The front was low and curved and finished with a knot of the checked goods.

HAT TRIMMINGS.

The fancy for trimming the hat with the dress material is becoming popular. And it must be confessed that it gives a wonderful air of finish, though the milliners declare against it as being inartistic. But as a fad it is growing. It may be a knot of checked goods; it may be a bow of velvet; it may be a bunch of silk braid twisted into a rosette; it may be a row of colored passementerie carefully sewed flat around the brim to match the passementerie on the skirt. It may be the silk facing which matches the silk lining of the tunic. In such and in many other ways does the hat correspond with the dress.

So great is the fancy for the corresponding hat that milliners are hesitating about making up their creations except upon order. A few are needed for the window display; and then there is always a demand for the all black hat and the hat all of white. But, aside from these, it is almost impossible to find a sale for hats made up in haphazard colors.

Pale blue, turquoise, tendre, and sapphire are all much worn. Then there is a blue that is called the Lady Randolph Churchill blue. It is an old-fashioned blue, pale and pretty. It was the color selected for her wedding gown, by the sponsor of the color and has suddenly sprung into popularity. Gowns all in this color are very charming, with hat to match, and no contrasting hue save a touch of silver in hat or belt. Cream roses may be worn underneath the blue hat brim; and a bunch of cream silk roses upon the corsage is admirable.

The new cotton dress goods are seen in tiny figures, most of them in the "novelty" line. One of these, intended for a summer afternoon gown for street or house, is of novelty goods in grey with jet stripes in blue; lovers knots in black decorate the surface of the goods. The bodice is laid in tiny plaits that terminate at the bustline. A deep collar falls over the plaits and is finished with the narrowest trimming of white insertion. The sleeves terminate in the same way.

The skirt is long and full with a deep ripple around the foot. Bands of insertion trim the skirt. This could be carried out in darker goods for a fall house dress.

A little yoke of taffeta is worn with this gown, with high shirred stock and pointed shirred vest.

Another pretty gown for house or street is of old green foulard with a swirling figure in a darker shade of green. The skirt is trimmed in eccentric fashion, with a taffeta appliqué, which is put on so as to make a yoke upon the hips and a curved design upon the skirt.

The bodice which is of pale green taffeta is laid in little folds in such a way as to come together in a single fastening at the bustline. An appliqué of lace trims the front of the bodice.

The prevailing color of the autumn will be green, so the modistes declare. You see it now in brilliant and startling contrast to the costume. A veil of green is tied around the hat brim. You also see it in the polished leather belt and in the gloves and other small articles of dress. But green is coming in as a dress material proper and we will have our gowns of green, our automobiles of grass color, our hats of leaf shades and our wraps all of the emerald hue. There is this in favor of green that it combines well with itself. You can use several shades of green in one costume without fear that they will "swear" at each other, a thing that can not be said of the blues, nor yet of the reds, though yellows generally combine nicely.

But green the season will be; and if you are of an uncertain complexion it would be well for you to begin the work of selecting your particular green which is sometimes not an easy task.

Tweed in the bright pretty colors makes as neat a gown as could be desired for early Fall. The popular shade will be green, but the soft browns and the light reds will run a close race in favor—Hats are trimmed of a piece of the dress goods.

Handsome princess of silk gingham, to be worn over a smooth cloth skirt. Narrow braiding finished with tiny bows forms the only decoration the dress boasts. This can be carried out in any of the lighter cloth goods.

A YOUNG GIRL IN POLITICS.

Though Miss Ruth Bryan declares that she is not in the political arena, it must be acknowledged that the young lady takes a strong interest in politics. She saw her father nominated at Kansas City and stood on a chair that she might get a better view of the Hon. David B. Hill. "I have always liked to read politics," says this young woman, "and I hope that I shall be more and more interested in them all my life."

HALF AN HOUR WITH THE NEW QUEEN OF ITALY.

The Most Beautiful Woman in Europe, She is Also the Best Huntress and Sportswoman.

By Annette Rierdon Reed.

Rome, August 6.—I shall never forget an audience which it was my privilege to obtain with the Princess of Naples, now Italy's Queen.

It took place in the spring of 1897, less than six months after the marriage of the Princess to the Prince of Naples. Helene, you will remember, was the daughter of the King of Montenegro and had come down from the mountains with all her native freshness clinging to her. She had none of the awkwardness of the country girl, however, and I thought, as I looked at her afar upon her yacht, that she was the fairest, most elegant Princess I had ever seen. Helene stands at least six feet tall, and her coloring is very brilliant. Her hair and eyes are dark but her cheeks are a bright scarlet, painted thus by Nature's own hand.

She stood upon one end of the yacht talking to her father-in-law, the lamented King Humbert, who was her ardent admirer and faithful slave from the first moment he laid eyes on her which was early in the year 1894. From 1894 to 1896 the Prince of Naples wooed Helene and in October, 1896, nearly four years ago, they were married.

THE PRINCESS.

My coming was evidently expected, for at a word from a courier, the Princess turned and, speaking to one of her ladies, walked, accompanied by the woman, to the centre of the yacht where I, hesitating and uncertain, stood awaiting her.

I had interviewed Olga of Greece and had gone through with the many ceremonies attendant upon an audience with her Majesty. I had also interviewed Queen Margherita of Italy and was struck with the simplicity of her ways. She was so utterly different from other European sovereigns. Would the Princess Helene be like her or different!

I bowed as she approached and stood with both hands at my sides waiting for the slightest movement on her part. When very near me she held out her hand in such a way that I knew that I was to take it and shake it, as though it were that of any ordinary mortal.

The Princess spoke first.

"Do you enjoy yachting on the Levant?" she asked.

I replied that I greatly enjoyed all the country around Italy.

"Where do you live?" she asked.

"I live in the United States," I replied, "but I am from the State of Florida."

"Is Florida beautiful?" she inquired.

"Yes, Your Highness," I said, "it is exquisite, as beautiful as Italy."

She seemed much pleased at the reply and after a few more words, in which she invited me to inspect the yacht, I withdrew, most favorably impressed with Italy's future Queen.

No one at that time thought that the Princess Helene of Naples would so soon become Queen Helene of Italy, the successor to Queen Margherita, the Pearl of Savoy.

Queen Helene was born January 8, 1873, with no very golden spoon in her mouth. She was the third of seven daughters of Prince Nicholas, Lord of the Black Mountain Kingdom of Montenegro.

Her father, bravest of men, had high ambitions for his favorite and most beautiful daughter, and when the late Czar of Russia, anxious to win the good will of this small but mighty people who held one of the "southern outposts of Russia," sent for Helene and made her an inmate of his palace and a protege of the Czarina, with the well understood purpose of marrying her to his son, the young girl's wildest dreams seemed on the point of becoming realities.

IN RUSSIA.

Did she love the Czarovitch? Well, that is a question upon which the dark-eyed beauty has not opened her lips. But that she loved the idea of one day becoming Czarina of all the Russias, mistress of the most splendid court in all the world, there is no question how she stood there. She would have given her two black eyes and pearly ears for the chance.

The Czarina fell in with her husband's idea, and the Montenegrin was treated as kindly and as lovingly as if she were a daughter. She bore herself becomingly, and those who saw her would scarcely have imagined that she was brought up in a squalid little village of 1,000 inhabitants among the Balkans, Cettinje by name, where her father was more like a highland chieftain than the ruler of a people according to the modern idea of kings.

But she had been well tutored, and spoke Russian, among four or five other languages, well, and, though she had never known what it was to have an allowance and fine clothes, she wore the clothes provided by the Czarina as if to the manner born. Wonderful is the adaptability of woman.

But it was not to be. Nicholas, the present Czar, would not have it. He looked on the splendid woman, with a face over which men raved and women wept, for its beauty, and the form of Hebe, with admiration, but when it came to marrying her he said no. Instead he married Alix of Hesse and Helene of Montenegro went back to her father's court, her great ambition thwarted.

It is said that Nicholas later tried to arrange a marriage between his daughter and the King of Servia, Alexander, but that she turned up her nose and declared him to be a nasty fellow, a verdict which nations have echoed.

But, though the Russian Nicholas would not marry Helene, he did not wish to be on bad terms with her father. With great tact he and his wife pushed the fortunes of the beautiful Montenegrin. And it was while she was a guest of the Czarina at their coronation that the engagement with Victor of Naples was announced.

It is said that the royal lovers met first at Athens, where the Prince, an ardent yachtsman, was cruising. He had been engaged and disengaged in turn with every eligible princess in Europe and had really cared for none. His tastes did not lead him much into the society of women. He loved his yacht. He loved the chase. He loved the arts of war in which he had perfected himself. But he was believed to be a woman hater.

But when he met the dark beauty of the mountains he was a woman hater no longer. For several years he cruised in the same waters each year, meeting each time the woman of his heart. One day he persuaded her to go on a pleasure trip to Venice. He did not tell her what his scheme was. It was to have her meet King Humbert and Queen Margherita as if by chance.

That meeting was most successful. It was then that the gallant King declared her to be the most beautiful woman in Europe, and after that the path of the royal lovers was strewn with roses.

King Humbert gave her a betrothal ring which cost $200,000. It was a superb bracelet.

Queen Helene is an even better sportsman than he. Her record is 26 out of a possible 28 birds, and on a recent trip to Arctic latitudes she is credited with having brought down a Polar bear.

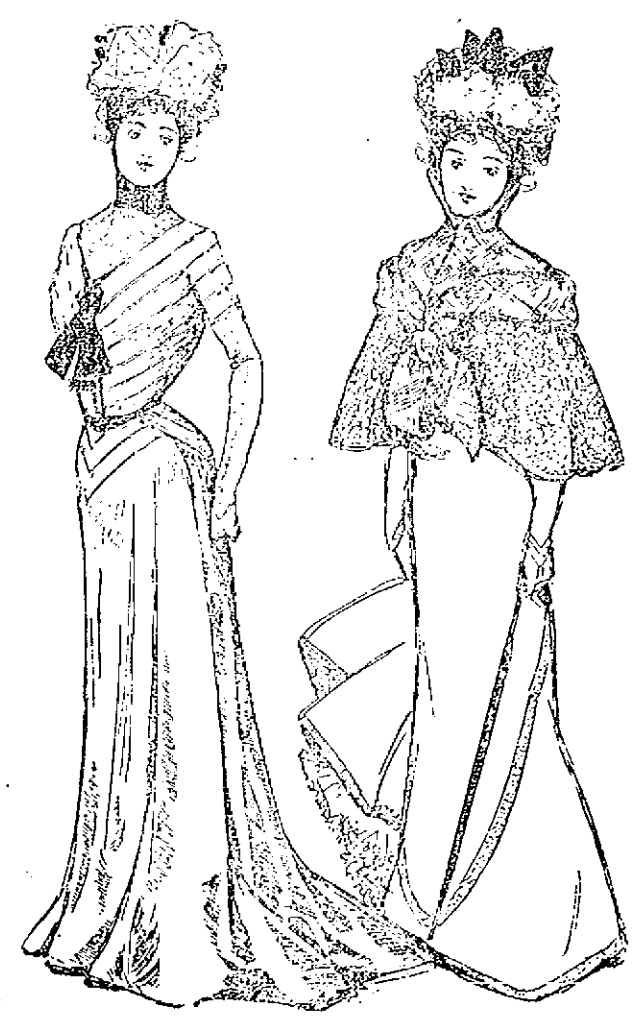

These two handsome autumn gowns are made of light-weight cloth, closely resembling cashmere, which will be more popular than ever. They are plainly but neatly finished in the new mode of fall.

BUNTING CLUB

Confident of Winning Merrimack Valley Championship

MOHAIRS HAVE BEEN UNSUCCESSFUL

Batting and Bowling Average of Mohair Players

The cricket season which is now nearing its close can be said to have been one of the most successful seasons for a good many years. The formation of a six club league representing the most prominent and strongest towns in the Merrimack Valley has been a great factor in arousing enthusiasm and rivalry.

The Buntings have been playing great cricket and they are now confident of winning the Merrimack Valley championship. The great secret of their many victories has been the remarkable work of their bowlers, and the team work of all the players. The Mohairs have not been as successful as they were last year, they seemed to make a good start the first of the season, winning from all comers. Then for some reason or other, changes were made on the team and from that time the Mohairs commenced to lose games quite easily. In batting David Hird heads the club up to Saturday, his average being 22, he having made a total of 287 runs in 13 innings. John Priestley follows him with an average of a little over 14, he having made a total of 216 runs in 15 innings. Greenwood leads in the bowling average but his work falls far below what he has done in previous years. Aveyard has done very fine work at times, but he has been suffering from a sore arm for many weeks past and he may not be in condition to bowl again this season.

This has been a great drawback to the Mohair team, especially in the league contest, where the games lost have been due to the poor bowling. Next season will be remedied as there are many promising young bowlers joining the club who with a little coaching will be able to handle the ball in professional style.

The following is the batting and bowling averages of the Mohair players up to Saturday last.

	Runs.	Innings.	Av.
D. Hird	287	13	22.1
J. Priestly	216	15	14.5
J. Mew	191	15	8.11
T. Southam	136	15	9.11
M. Greenwood	104	11	7.5
T. Stirks	5	3	5.1
C. Waite	56	13	5.11
C. Aveyard	26	8	3.2
J. Harrison	61	11	5.6
J. Parkinson	55	10	5.5
J. Shuttleworth	22	4	5.2
W. Bingley	41	9	4.5
R. Firth	19	4	4.3
E. Southam	16	4	3.
G. Greig	17	2	8.1
M. Mekeljohn	13	3	4.1

BOWLING.

	Wickets	Ave.
Greenwood	58	7.11
Aveyard	31	6.1
Harrison	11	5.7
Hird	20	8.3

MISS MAY T. POSHURG.

Victim of the Recent Murder in Pittsfield, and whose Murderers are Still at Large.

IT IS OUTRAGEOUS

Scorching Bicycle Riders Should be Arrested

GEO. BUCKLEY APPEALS FOR PROTECTION

He Cites Two Recent Outrageous Instances

Every parent in the city can heartily sympathize with George Buckley in the following expression of indignation at the action of bicycle scorchers who have no regard for the rights or the safety of anybody but themselves. High street, on which the accident happened is peopled with the scorching element and nobody seems to interfere with them. Police officers getting on and off cars are in danger of their lives on Merrimack street but the police take no notice of them. Authorities complained have repeatedly been issued.

Lowell, Mass., Aug. 24, 1900.

Editor Sun:

Dear Sir: I would like some information on the question of the "Rights of Bicycle riders" in this city. Are they privileged to kill people with impunity? My daughter, Mary Buckley, while playing in front of my residence, 195 High street, Thursday, August 23rd was knocked down by a bicycle rider and sustained a broken wrist and an injury to her spine. The child was picked up by a spectator who denounced the rider as a mean man and as one who should not have the right or privilege to ride a bicycle without a provision of law to the effect that bicycle riders should be numbered and licensed like hackers and teamsters, and those people do not try to kill any of the community. Another instance of heartlessness: Miss Annie McMahon on last Monday night while walking home from the collection of dues from the members of the Weavers' union was thrown down by a bicyclist on Charles etc. Where do we pay the lady thrown in the street by his carelessness instead of getting the name of a gentleman he simply picked up his wheel and rode off. This is somewhat in the extreme. Something must be done with these people or it will be but a short time when we will have a good chance to raise a hospital for cripples, the victims of bicycle riders.

GEORGE BUCKLEY.

McCUSKER VS CAVILL

SWIMMERS AGREE TO RACE SEPT. 8 AFTER CONSIDERABLE WRANGLING.

Jim McCusker, the champion swimmer of America, well known in Lowell, and Percy Cavill, the Australian, were matched several weeks ago, but the match fell through, but they were induced since to make a new match. After much wrangling they agreed to swim a series of five races on the evening of Sept. 8 for a $1500 purse which the managers of the Chutes at Boston offered.

The one winning three of the races will receive 75 per cent. and the loser 25 per cent.

After another squabble of long duration it was agreed to swim the quarter mile race first, then the five miles, the 1 mile, two miles and one mile. The swimmers will have only 30 seconds rest between each race.

Jimmy Ormond has been selected as referee, but in case he will not act another row can be expected when the swimmers try to agree on some one else to officiate. McCusker will train at Riverside while the Australian will get into condition at Revere.

7 PER CENT. GUARANTEED

Payable Semi-Annually, March 1st and September 1st

Security Equal to Savings Bank

Legitimate Enterprise, Responsible Management. No Bonds, No Debt

No Preferred Stock, To Extend Operations assume a dividend of Equal Rights To All Stockholders. 15 Per Cent. Annually on par value, and a much higher rate on present selling price.

A Limited Number of Shares Will Be Sold

For full particulars address "Treasurer," P. O. Box 1427, New York city.

FOR FIRST COMMUNION! Catholic Prayer Books! The finest assortment ever shown before in Lowell. Rosary Beads, silver and solid gold mounted, Medals, gold, silver and Aluminum. Our first Holy Communion Remembrance Picture Cards are beauties. Statues and all kinds of religious articles. An immense variety.

Franco-American Book Store

239 Merrimack Street.

BASE BALL

The rumor that Young may be succeeded by C. H. Ebbets of the Brooklyn club, is still in circulation. Supposing that the rumor is based upon truth, how much more authority would Ebbets have? If he got the place it would be solely through the influence of the men who at present control the league. Ebbets would be a salaried official just the same as Young. If he took any radical action on his own responsibility, there would be some hot old times unless the magnates in the meantime concluded to allow Young's successor to ride over them rough shod. No president of the National league will ever be a success unless he can have power enough to dictate to the men who own the clubs and also pay the chief executive's salary. And just at present the magnates are not built that way.

There is lots of talk going the rounds now as to who will succeed Nick Young as president of the National league. In connection with this it is said that the fans need not be surprised to learn of Charley Ebbets' election as a successor to National President Nick Young, and the present Brooklyn team rechristened New York, and playing alternately at the Polo grounds and Washington park.

The signs all point toward a grand shake-up in the management or executive end of the sport and what seems to be the best scheme of the magnates controlling the fortunes of the game is outlined above.

Nick Young has occupied the league's chief governmental position and performed the functions of its governing house in a dignified, conservative manner. No one could cast reflection on his integrity in discussing on these functions as numerous as are the fact remains that a younger and more active man is needed for the position.

Meanwhile Tim Murnane keeps saying that he doesn't want it and others keep saying that he does.

One of the favorite old guard is battling with consumption. The doc Hornung of today little resembles the athlete who once played the field for Boston and New York. He is wasting away. It is surprising how few ball players are attacked by that disease which ravishes so great a percentage of the human family. Of the famous players who have died in recent years, five three were carried off by that pestilent enemy—Darby O'Brien, the Brooklyn outfielder, for Sullivan, the St. Louis shortstop and Long John Ewing, the pitcher. Two players who were latest of victims of the disease—Charles A. Comiskey and Mike Slattery—are now as robust of form and strong of lung.

REMARKABLE RECORD

DR. THOMPSON'S

Invention All That Was Hoped for.

A Healthy Man's Life Can be Prolonged to 120 Years and Perhaps Longer.

During the last seven weeks, I have taken the treatment of 81 persons who had failed to get any relief after years of trial. 11 came in during the last week. Of the 69 supposed hopeless cases, 23 have been discharged cured. Ninety per cent. of the other 47 will recover. We cannot cure an organic disease. I could never have favorably effected these cases with medicine alone. Medicine and the vitalizer together have produced the most marvelous results. I would be pleased if the physicians of Lowell will test me on a dozen incurable cases, not in organic diseases, which I will treat free of charge. References ready.

A. THOMPSON, M. D.

36 Varney Street.

Afternoon and Evening.

TEWKSBURY

GRANGE FIELD DAY AT LONG POND.

The Tewksbury Grange held its first Field day at the home of George E. Crosby on the shore of Long pond yesterday. The event was a great success and will remain long in the memories of those who attended. About 75 people attended and at noon they sat down to a most excellent repast prepared for them by the ladies of the grange. The tables were set in the grove and a fine dinner was served on them. Then after dinner there was the usual list of field sports. There were several present from the Billerica grange and the Andover grange. In the sports some of the prizes were as follows: Nail driving contest for ladies, won by Miss Parsons; for men, won by John Trull. In the ladies' running race, Mrs. Perkins was the winner, and in the boys' running race, Fred Boyd was first and Herbert Parsons was second. There was a game of quoits also, and Harold Patten was first, with Clarence Clark a close second. There were others on the list, and they all had a fine time. The rest of the day was spent in the usual pleasures of hunting and games of croquet.

The Pike family of West Tewksbury will attend the reunion of the Pike family of New England, which will take place at Salisbury, Mass., Tuesday and Wednesday, Sept. 11 and 12. Although this family has been settled in New England nearly 200 years, no such gathering has ever before been held, and it is hoped that all those of the name or descended therefrom, who can possibly do so, will not fail to attend, since it is probable that a permanent association will be formed.

Mr. William Chandler of Medford, who will address the religious meeting on the common at the Centre village tomorrow afternoon at 3 o'clock, was a former well known resident of Tewksbury. There will be orchestral and vocal music as usual during the devotional exercises.

The fond mother who gave the Lowell young man, who was paying court to her daughter his "wedding papers," did not use much sentiment in informing him that "this room was better than his company." A tip to other Splendid City young men to "look before leaping."

A veritable lullaby is the new song which is "catching on" in town. —"The Boilermaker's Dream."

The legion of friends of Marinda Goodhue will be grieved to receive the intelligence of her death, which occurred at her late home in this town yesterday, at the advanced age of 86 years and 7 months.

HOSTETTER'S CELEBRATED STOMACH BITTERS

No one need suffer from Indigestion or Dyspepsia.

The Bitters is a sure cure for these as well as for Nervousness, Sleeplessness, Flatulency, or Malaria Fever and Ague.

All druggists sell it.

MADAM VONNIE

The world's greatest palmist and card reader has returned. She gives truthful advice on love, marriage and business. Tells you how to win the one you love, no matter what your troubles are come and she will help you. Daily 10 to 9 p. m. 250 Merrimack Building, Room 11.

J. M. KINGSBURY, No. 373 Bridge St.

MEATS AND PROVISIONS.

DISCOVERED AT LAST!

A QUICK AND SURE CURE FOR

SICK-HEADACHE

Dizziness, Malaria AND LA GRIPPE

JOHNSON'S STOMACH TABLETS

One Gives Relief—Makes Sick People Well. No purging, pain or inconvenience. Clear the complexion, increase therapeutic tone the entire system. A sure cure for Depression of Spirits, Nervousness and all Stomach, Liver and Bowel Troubles. Large Box, 10 CENTS, (25 Tablets). By mail for five 2-cent stamps.

TEETH

If you think of having a new set made, see Dr. Simmons.

He has been making teeth in Lowell for 17 years. Don't waste money on cheap work, the price for the best artificial teeth is very low. Call at Lowell Dental Rooms, 219 Central street.

ROOFING AND CONCRETING.

Now is the time to stop the leaks in your roof. Estimates on roofing and concreting cheerfully furnished. All work guaranteed. Telephone 298-4.

JAMES WALSH, 170 Highland Ave, Lowell.

For Women.

Dr. Tolman's Monthly Regulator has brought happiness to hundreds of anxious women. There is positively no other remedy known to medical science, that will so quickly and safely do the work. Have never had a single failure. The longest and most distinct cases are relieved in 3 days without fail. No other remedy will do this. No pain, no danger, no interference with work. The most difficult cases successfully treated through correspondence, and the most complete satisfaction guaranteed in every instance. I relieve hundreds of ladies whom I never see. Write for further particulars. All letters truthfully answered. Free confidential advice in all matters of a private or delicate nature. Bear in mind this remedy is absolutely safe under every possible condition and will positively leave no after ill effects upon the health. By mail securely sealed, $2.00. Dr. E. M. TOLMAN CO., 170 Tremont St., Boston, Mass.

YOSEMITE MINERAL SPRING WATER

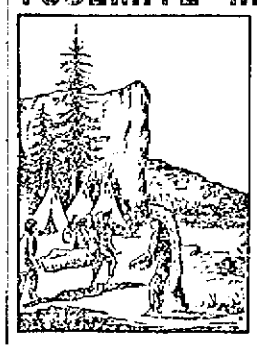

Will Cure Diseases of

STOMACH, KIDNEYS, ECZEMA.

Sole agent for Lowell,

KILLPARTRICK BROS.,

2-4 and 266 Merrimack St.

Call and See Testimonials.

Commonwealth of Massachusetts

Middlesex ss.

PROBATE COURT.

To all persons interested in the estate of Edward F. Richardson late of Chelmsford, in said county, deceased;

Greeting:

Whereas, MARTHA A. RICHARDSON, the widow of said deceased, has petitioned to said court for a petition praying that the sum of five hundred dollars be allowed to her out of the personal property of the estate of said deceased now in the hands of the special administrator of said estate, said sum to be paid to her as an advancement, for her support, in accordance with the provisions of Chap. 351 of the acts of the year 1898.

You are hereby cited to appear at a Probate court, to be holden in Cambridge in said county of Middlesex, on the fourth day of September, A. D., 1900, at nine o'clock in the forenoon, to show cause, if any you have, why the same should not be granted. And said petitioner is ordered to give this citation by publishing the same once a week for three successive weeks in The Lowell Sun, a newspaper printed at Lowell, the last publication to be one day, at least, before said court.

Witness, Charles J. McIntire, Esquire, First Judge of said Court, this ninteenth day of July, in the year one thousand, nine hundred.

S. H. FOLSOM, Register.

Commonwealth of Massachusetts

PROBATE COURT.

Middlesex, ss.

To the heirs-at-law, next of kin, creditors and all other persons interested in the estate of JOSEPH S. DOYLE, late of Lowell, in said county, deceased, intestate:

Whereas a petition has been presented to said Court to grant a letter of administration of the estate of said deceased to ALMINA DOYLE, of Lowell in the county of Middlesex, without giving a surety on her bond.

You are hereby cited to appear at a Probate Court to be held at Cambridge, in said County of Middlesex, on the fourth day of September, A. D., 1900, at nine o'clock in the forenoon, to show cause, if any you have, why the same should not be granted.

And the petitioner is hereby directed to give public notice thereof, by publishing this citation once in each week, for three successive weeks in the Lowell Sun, a newspaper published in Lowell, the last publication to be one day, at least, before said court.

Witness, Charles J. McIntire, Esquire, Chief Judge of said Court, this seventeenth day of August, in the year one thousand, nine hundred.

W. E. ROGERS, Asst. Register.

Commonwealth of Massachusetts,

Middlesex, ss.

PROBATE COURT.

To the heir-at-law, next of kin, creditors and all other persons interested in the estate of CATHERINE O'ROURKE, late of Lowell, in said county, deceased, intestate:

Whereas, a petition has been presented to said court to grant a letter of administration on the estate not already administered of said deceased, to JOHN W. McELVOY, public administrator, of Lowell, in the county of Middlesex, or to some other suitable person.

You are hereby cited to appear at a Probate Court to be held at Cambridge, in said County of Middlesex, on the fourth day of September A. D., 1900, at nine o'clock in the forenoon, to show cause, if any you have, why the same should not be granted.

And said petitioner is hereby directed to give public notice thereof, by publishing this citation once in each week, for three successive weeks in The Lowell Sun, a newspaper published in Lowell, the last publication to be one day at least, before said court.

Witness, Charles J. McIntire, Esq., First Judge of said Court, this fifteenth day of August, in the year one thousand, nine hundred.

W. E. ROGERS, Asst. Register

R·I·P·A·N·S

Wanted—a case of bad health that R. I. P. A. N. S. will not benefit. One gives relief. No matter what's the matter, one will do you good. A cure may result if directions are followed. They banish pain, induce sleep, prolong life. Sold at all drug stores, ten for five cents. Be sure to get the genuine. Don't be fooled by substitutes. Ten samples and a thousand testimonials will be mailed to any address for five cents forwarded to the Ripans Chemical company, No. 12 Spruce street, New York.

Hot Weather Articles!!

HAMMOCKS We have reduced the price of our entire line. We have a good Hammock for $1.

FREEZERS White Mountain and Arctic, 1 quart to 20 quarts.

HOSE A first-class article, 50 feet, all coupled, $5.50, fully warranted.

REELS, 75 CENTS AND $1.25.

The Thompson Hardware Company

254 Merrimack Street.

STRONG AGAIN! WHEN IN DOUBT, TRY Sexine Pills

They have stood the test of years, and have cured thousands of cases of Nervous Diseases, such as Debility, Dizziness, Sleeplessness and Varicocele, Atrophy, &c. They clear the brain, strengthen the circulation, make digestion perfect, and impart a healthy vigor to the whole being. All drains and losses are checked *permanently*. Unless patients are properly cured, their condition often worries them into Insanity, Consumption or Death. Mailed sealed. Price $1 per box; 6 boxes, with iron-clad legal guarantee to cure or refund the money, $5.00. Send for free book. Address, PEAL MEDICINE CO., Cleveland, O.

Sold at Goodale's Drug Store, the best and cheapest place in Lowell for drugs and medicines, 217 CENTRAL STREET.

Young Married People

What are you thinking about? Do you know that the road to wealth is economy and that in purchasing your Household Furniture you can save money on every article purchased at our store? We have sold goods to your parents; let us supply you with up-to-date Furniture at prices that will surely please you. Every article in the store at bargain prices. For examination call at

Peter Davey's, 134 Market Street.

TO LET

TO LET—Storeroom tenement on South Hildreth street. Inquire at 55 Church street.

TO LET—Three room house, steam heat, modern conveniences, 5 Acre street. Inquire Gorham Tweed, 87 Market street.

TO LET—Some first class tenements in all parts of the city. Apply to A. G. Bartlett, Room 8, Hon Mercie Block.

TO LET—A nicely furnished house on Centralville hill, only one minute's walk from car line. Will rent to a desirable couple for owner's board. For particulars Address D. W., Sun Office.

TO LET—One four room tenement. Inquire at 23 Chestnut square.

FOR SALE

FOR SALE—Three chair barber shop. Site of establishment 15 years. Apply to 69 Gorham street.

FOR SALE—Square panel grocer's wagon, nearly new, will sell cheap. Apply 69 Merrimack street.

FOR SALE—25 lots of land situated within 5 real estate car line. Will sell in single lots very cheap. Apply to F. A. Dowling, 78 Howard street.

FOR SALE or TO LET—A large mill, suitable for any kind of manufacturing, will be rented or sold very low. Including all complete, with boilers, etc., ready to run. Inquire of Henry Miller, Wannalancit Exchange, Lowell.

FOR SALE—A ladies' first class bicycle. Call at 88 French street.

FOR SALE—A silver and nickel plating business complete. O. C. Allen, 5 Dutton street.

FOR SALE—A silver and nickel business complete. O. C. Allen, 5 Dutton street.

FOR SALE—Variety store with tenement attached in good locality. Well established trade but small stock. Apply Sun office.

FOR SALE—A boarding house corner of George and Emery streets. Inquire at Joseph Ansley, 3 Hunt Corp.

FOR SALE—One horse, a cow, one Jersey heifer, 60 hens, and farm of 30 acres, with house, barn, hen house, sheds, etc., situated next to Whittier Farm in Dracut, half way between Lowell and Lawrence. Will sell the live stock separately or together with farm. Easy terms. Bargain for somebody. Apply to Robert Gilchrist on the premises or by mail. Address Lowell Creamery, care of Whittier Bros.

FOR SALE—Cigar store and pool room for sale. 18 Middlesex street.

FOR SALE—Restaurant, thriving business, well equipped, up-to-date, most popular in the city, owner retiring. Good cash only cash buyers need apply at 13 Merrimac street, room 26, Lynn, Mass.

FOR SALE—A National cash register, 50 keys in perfect order, also a small safe. Inquire at 331 Central street.

FOR SALE—Top R. I. P. A. N. S. for five cents at druggists. One gives relief.

FOR SALE—3-2 mile from Chelmsford Centre, six-room house, barn and shed, one acre of land, can be bought on easy terms. Price only $900. G. L. Hubbard, 121 Central street.

FOR SALE—On Chapel Hill, two-tenement house and store all in first-class repair, large lot of land. This place can be bought low and on easy terms. G. L. Hubbard, 121 Central.

FOR SALE—On Lawrence street, four-tenement block, pays 12 per cent. Price $2,200. G. L. Hubbard, 121 Central street.

FOR SALE—On Tyler street, good building house with lots of boarders. Price $850. G. L. Hubbard, 121 Central street.

FOR SALE—In North Chelmsford, two-tenement house, large lot of land. Price $1,000. G. L. Hubbard, 121 Central street.

FOR SALE—At a great sacrifice, a new two-story house for two families; seven rooms each with bath, hot and cold water, gas, hard wood floors, a good lot of land and barn, near 14th street. Inquire at 22 20th street.

FOR SALE—Six miles from Lowell, good farm of 28 acres, good set of buildings, lots of fruit, keeps 15 head of stock. Price of farm, $700. With the stock of cows, 1 head of young cattle, pigs, hens, two horses, wagon, harnesses, farming tools and milk route, price $1000. G. L. Hubbard, 121 Central street.

Boston & Maine R. R.

Corrected to June 25, 1900. Trains leave Merrimack Street Depot, Lowell, as follows:

For Boston, 5.45, 6.22, e7.12, *7.15, *8.50, e9.15, *9.40, 11.00 a. m.; 1.10, 3.00, 4.25, 5.13 p. m. SUNDAYS, 8.05 a. m.

Trains leave Middlesex Street Station, Lowell, as follows:

For Boston, 5.06, 6.03, *6.39, e6.45, w6.50, 7.01, *7.25, 7.31, *7.45, e7.56, w8.03, *8.50, e9.15, w9.35, *9.45, b10.02, 11.03, 11.42 a. m.; w12.05, 12.30, w1.05, 1.15, 1.45, 3.15, w3.19, 4.02, *4.17, w4.23, 4.52, 5.08, w5.15, 5.22, e5.40, w6.15, *6.25, 7.00, *7.10, 8.47, w9.29 p. m. SUNDAYS, 6.30, 7.27, 8.48, 9.47 a. m.; 12.55, 1.05, 4.25, 8.15 p. m.

For Lawrence and Haverhill, 6.23, w6.50, 7.31, w8.10, w9.25, 1.05, w3.10 a. m.; w12.35, w1.25, 3.05, 4.15, w5.15, a6.15, w7.00, w9.55, w.bll.25 p. m. SUNDAYS, 8.45 a. m., 12.05, 5.25, 8.45 p. m.

For Salem, Mass., w6.23, 7.31, a. m.; w12.05, 1.5, *5.15, 5.50 p. m.

For Newburyport, Amesbury and Portsmouth, 8.45 a. m.; 12.05, 2.15, 5.50, 8.15 p. m.

For Haverhill, Newburyport, Hampton, North Hampton, Portsmouth and stations on York Beach railroad, 2.25 p. m., July 2 to Sept. 7 inclusive.

For Exeter and Dover, 6.58, 8.50, e7.51, *8.46 a. m.; 12.05, 2.25, 5.15 p. m. SUNDAYS, 10.15 a. m.; 5.30 p. m.

For Rochester and Alton Bay, 8.50 a. m.; 2.15, 5.50 p. m.

For Somersworth N. H. Face Old Orchard and Portland, 6.2, 8.50, 10.45 a. m.; 12.05, 3.50, 5.15 p. m. SUNDAYS, 5.30 p. m.

For Lowell to Boston, Augusta, Bath, Waterville, Gardiner and Rockland, 7.06 a. m. SUNDAYS, 5.7 p. m.

For Bangor, Belfast, Skowhegan and Rockland, 6.2, 8.50 a. m.; 5.15 p. m. SUNDAYS, 5.30 p. m.

For St. John, N. B., Halifax, N. S., Montreal and Quebec, 6.2 a. m.; 5.15 p. m. (5.15 does not run Saturdays). SUNDAYS, 5.30 p. m.

For Eastport and St. John (via steamer from Portland), 6.2 a. m. Monday, Wednesday and Friday, at 12.05 p. m.

For Casine, Deer Isle, Sedgwick, Bar Harbor, Jonesport and Machias port (via steamer Frank Jones from Portland), Tuesday and Friday at 5.15 p. m.

For Wolfeboro, N. H., 7.45, *7.15, 10.43 a. m.; 1.15, 5.25, 8.34 p. m. SUNDAYS, 8.15 a. m.; 4.25, 8.45 p. m.

For stations between Winchester and Boston, Southern Division, 5.6, 6.28, 7.45, 8.59, 10.03 a. m.; 1.05, 2.22, 3.12, 5.11 p. m. SUNDAYS, 8.05, 7.25, 8.55, 9.17 a. m.; 4.25, 5.55 p. m.

For Ayer Junction and Way Stations, 7.10 a. m.; 12.20, 5.01, and 5.12 p. m. SUNDAYS, 5.15 p. m.

For Ashburnham, Milford and Wilton, 5.05 a. m.; 1.00, 3.41 and 5.10 p. m. SUNDAYS, 5.15 p. m.

For Greenville, Peterboro, Bennington, Hillsborough and Keene, 9.6 a. m. and 3.41 p. m. SUNDAYS, to Hillsboro, 5 p. m.

For Nashua, Manchester and Concord, 5.45, 7.12, *8.20, *10.51 a. m.; *12.02, 1.01, *2.40, *3.31, 5.41, *5.47, 7.21, *9.24 p. m. SUNDAYS, 10.05 a. m. (to Nashua only), 9.05 a. m.; 5.00, 6.05, 8.10, *9.24 p. m.

For Franklin, Lebanon, White River Junction, 9.03, *9.40 a. m.; *12.12, *3.43, 5.40, (a*10 p. m.

For Warner, Bradford, Sunapee, Newport (N. H.) Claremont and Cornish Junction, 5.45, 9.03 a. m.; 1.01 p. m.; 3.41, 5.10 p. m. Saturday only till August 25th inclusive.

For St. Johnsbury and Lyndonville, via Wells River, 10.31 a. m.; *3.40 *10.24 p. m.

For Montpelier, Essex Junction, Burlington, St. Albans, St. Johns and Montreal via Central Vermont line, *9.40 a. m.; *12.02, *10.18 p. m.

For Montreal and Quebec, via Montreal and Boston Air Line, *10.30 a. m.; *9.24 p. m. QUEBEC EXPRESS, via Plymouth and Sherbrooke, *3.43, *a9.24 p. m.

References.

*Express.

a Daily.

b Wednesdays and Saturdays only.

c Via Bedford.

k To Exeter only.

s Saturday only.

w Via Western Division.

z Via Wilmington Junction.

D. J. FLANDERS, Gen. Pass. and Ticket Agent.

H. C. TAFT, General Agent, Lowell.

WANTED

WANTED—First class horse shoer and jobber. Steady job for the right man. Apply E. Gonette, 121 West street, Lawrence, Mass.

WANTED—Reliable men to sell our line of high grade lubricating oils, greases, and specialties. Salary or commission. Address Mutual Refining Co., Cleveland, Ohio.

WANTED—A union stereotyper to work on an afternoon paper in a Massachusetts city. Salary $18 per week. Address E. M., Sun office.

WANTED—A lady with one thousand dollars to take part interest in a good paying business; good references and security given. Please investigate and see this business. Address J. A., Sun Office.

WANTED—Two $20 rents. Address C. M., Sun Office.

WANTED—A girl for general housework. Apply this office.

WANTED—Table girl at 114 Branch street.

WANTED—A girl for general housework at 242 Tenth street.

WANTED—Situation by a young lady as bookkeeper or stenographer. Good references. Address J. F., 207 Gorham street.

WANTED—Situation as kitchen girl in a restaurant, or work in a baker shop. Apply 81 Church street.

WANTED—Kitchen girl who will go home nights. 11 Columbus avenue.

WANTED—Good, capable man on farm, one light from country, used to driving a team and taking care of stock. B. P. Pike. Call 28 Prescott street.

WANTED—Agent to sell the distillery bottling of Pabst or Nelson to the local trade in Lowell. Address with reference The Turner-Looker Co., Cincinnati.

WANTED—Man to work at vegetable farming. H. W. Foster, Andover street.

WANTED—An energetic man to manage an office in Lowell. Salary $25 per month and extra profits. Must come well recommended and have $400 cash. Address Manager, P. O. Box 1951, Philadelphia, Pa.

WANTED—Energetic man to manage branch; salary $25 month, extra commissions, old established house. Must be well recommended and furnish $400 cash. Manager, Drawer 28, New Haven, Conn. F 9-5-00

LOST AND FOUND

LOST—Silver Waltham watch between Willow avenue and Fletcher street. Reward at 61 Mt. Hope street.

FOUND—A bicycle out of town Sunday. Owner will find at No. 29 Clark street.

LOST—Gent's flight silver watch on Liberty street, between Lane and School street. Reward at 95 Lane street.

LOST—A milk account book with initials A. C. A. on the end. Reward 39 Wilder street.

MISCELLANEOUS

THE BOSTON OPTICAL COMPANY.

Watch makers and opticians, Runels building, Merrimack square, room 11, open evenings. Examination free. Exclusive in both business in attendance.

INCREASE your income.—The Cripple Creek Gold Mining and Leasing company will offer a limited amount of its treasury stock at 10 cents per share, payable in installments of $2.00 per month. Own valuable land and leases in Cripple Creek gold district, one no debts, actively at work. Highest bank references given. This stock will double in value in twelve months. Reliable agent wanted in Lowell. Address the Company, box 295, Cripple Creek, Colo.

HATTIE R. FLETCHER, trance and healing medium. Will give sittings daily, 27 Gorham street.

PATENTS—Secure our terms and system for placing inventions free. Oscar A. Miller, registered attorney, 352 Broadway, New York, Dept. 15.

BIGGEST SNAP ever offered, agents or dealers to sell high grade cash registers. Anyone can sell them. Big money made. Chicago Cash Register company, Chicago.

WHEN YOU want Spectacles or Eye Glasses Purcell's is the place, 31 Colburn street. Somewhat of an optician. No fancy prices.

SILK, FELT and straw hats cleaned and repaired cheap during the month of August at Delorme, the hatter, 201 Middlesex street.

LYNN BEACH—Old and new patrons are welcome, at Fred L. Dwyer's, 14 Suffolk street. Reasonable rates.

LADIES — Free, Painless Monthly Regulator. Cannot fail. Mrs. B. Rowan, R 59, Milwaukee, Wis.

A first class dressmaker and seamstress would like a few more jobs. Inquire at 25 Shedd street. No objection to outside work.

LYNN BEACH, Bay View Hotel, entirely renovated, open for the season of 1900, under the personal management of Mrs. J. P. Fitzgerald. She will be pleased to meet her former guests and welcome new ones. Rates reasonable.

QUICK CURE for ladies in trouble; all or money refunded; treatment, Address box 15, West Fairlee, Vt.

LADIES—Chichester English Pennyroyal Pills (Diamond Brand) are the best, safe, reliable. Take no other. Send 4c. in stamps for particulars. "Relief for Ladies," in letter by return mail. At druggists. Chichester Chemical Co., Philadelphia, Pa.

E. G. PARKER says coal has dropped too low to last. Now is the time to put in your season's supply. He also sells groceries, bottles, glass and rubbers.

MONEY TO LOAN at lowest rates on furniture, pianos, horses, carriages, diamonds, watches, etc., in sums of $5 and upward. Strictly confidential. Call or write. Loans made in 24 hours. Office open evenings. Lowell Loan Office, 34 Merrimack street, Lowell.

FOSTER STAMPS—At wholesale prices. 1 inch 1-line stamp, 25c. 1½ inch 2-line stamp, 35c. Ink pads, 15c. Rubber markers, 50c. Business stamp, 50c per line. J. M. Fellows, 159 Merrimack street.

AGENTS: "Hat Bleach" cleans straw hats in five minutes, greatest seller out; sample free. Write today. Hat Bleach Co., Newark, O.

CANDIES—Your best enlarged 8 inches; guaranteed proof free. Leonard Medicine Co., Kansas City, Kas.

"BOYS AND GIRLS" wanted to copy letters at home; correct way of earning money. Send self-addressed stamped envelope for particulars. Henry Williams Co., Dept. L., 352 E. 53d street, New York.

ANY LADY can easily make $15 to $25 weekly by representing us in her locality; we are the position is both pleasant and profitable the year round. I will gladly explain all details to all. Even your spare time is valuable and if you really want to make money, address, with 2c. stamp, Mrs. Mary E. Wheeler, 87 Washington street, Chicago, Illinois.

AN INTELLIGENT, energetic woman to represent that great family magazine, the Woman's Home Companion. Liberal pay, cash or premiums, for looking after new subscriptions and renewals in your own community, city or country. Outfit free. Address Woman's Home Companion, Springfield, O.

SALESMEN wanted for Lowell to introduce staple specialties as a side line; nearly calling on architects, builders, owners of fine buildings, etc., preferred; this is a fine opportunity and a hustler can add several hundred dollars yearly to his income. Address "615 Drexel Building," Philadelphia, Pa.

WORMS

In Children or Adults. The safest and most effectual remedy made is

TRUE'S PIN WORM ELIXIR

Lasts 3 years. 35c. Ask your Druggist for it. Dr. J. F. TRUE & CO., Auburn, Me.

GOWNS FOR THE TALL, SLENDER GIRL.

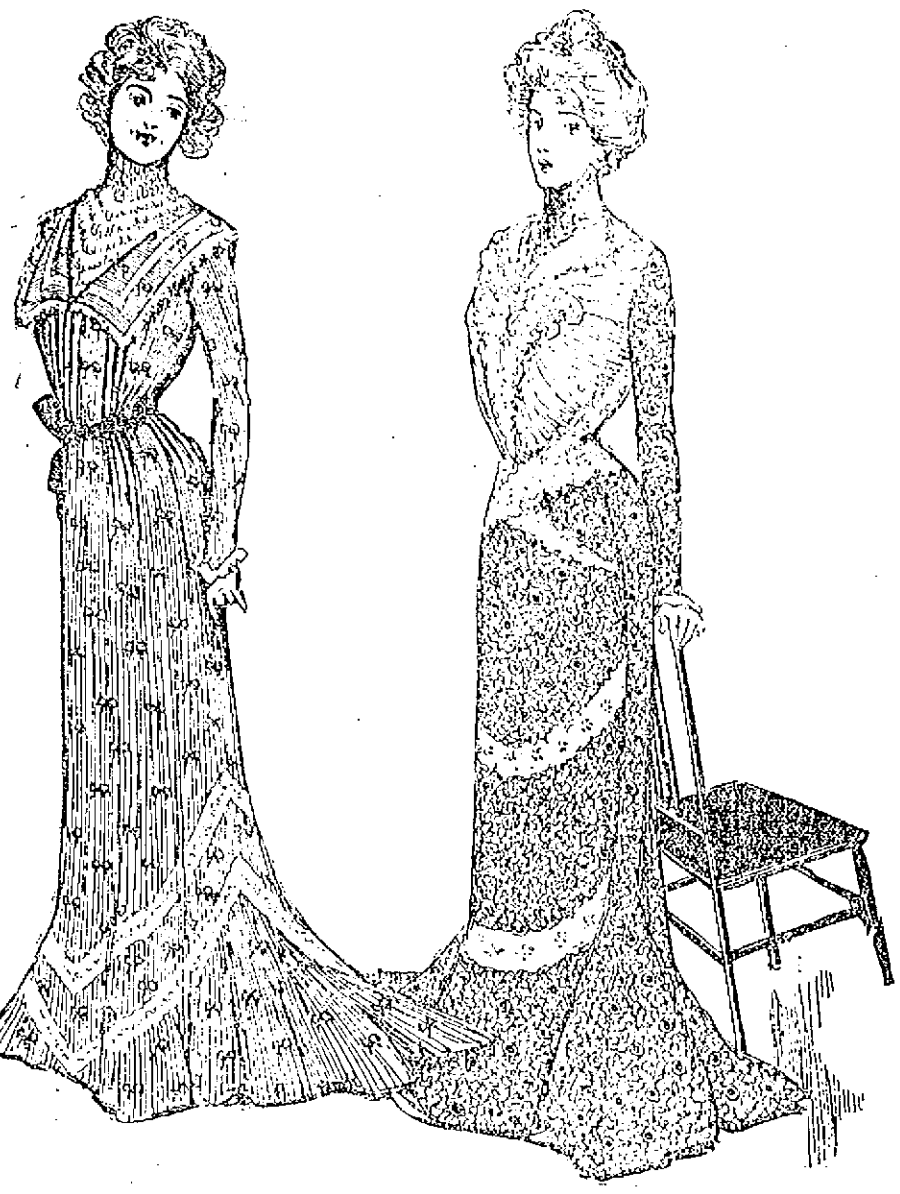

Some of the handsomest effects are obtained by the use of insertion, which is eccentrically placed upon the skirt to define an overskirt and make a fancy trimming—Row after row of the insertion is carried around the gown, outlining bolero, tunic and short apron front.

GREEN TO BE THE SEASON'S COLOR.

It Now Appears Upon Hats and in Gloves and Belts, But Soon the Gowns Will Be Green.

BRILLIANT NEW DESIGNS.

Skirts Are Tight Nearly to the Knees, Then Suddenly Cascade Around the Feet.

BACK TO LONG STRAIGHT LINES.

Paris, August 9. Not the least interesting feature of the Exposition is the display of gowns which one is permitted to see there. Walking through the picturesque thoroughfares one is struck, first, by the beauty of the buildings and the wonders of the display—for the Exposition is a grand affair in spite of the criticisms showered upon it—and, secondly, by the beauty of the women who turn out daily in full dress parade. It is like a Beauty Show to see them of an afternoon!

A visitor to the Exposition remarked that it entertained her to notice the contrast between the dresses of the natives and those of the foreigners. The Turkish women in their odd and brightly-hued costumes; the Algerians in their loose robes; the French peasants in their neat caps and aprons; and here, there and everywhere, mingling among them like beautiful butterflies are the French and American women—types of all that is modern and beautiful.

One of the gowns just seen is worth a description; so plain was it yet so admirable. Of turquoise blue cloth, it was made in Princess design the Princess ending in tunic shape. The skirt was perfectly plain except for a box plait at the back. Skirt and tunic were bordered with black silk passementerie. The sleeves were very tight fitting, ending with a point over the hands, the point bordered with passementerie.

NEW GOWNS.

A golf cape was of figured material, with the figures in black upon a ground of turquoise. The yoke, collar and cape were of brilliant plain silk in red green and blue. The lining was apparently continued in two long silk ends that were knotted in front.

A gown of khaki colored cashmere was cut upon the long straight lines which will be so popular this year. The skirt, by some miracle of cutting, was very tight around the hips; but became suddenly very full from the hips down, lying around the feet in masses of fulness.

The bodice was laid in diagonal tucks that met in the middle of the front under a bow of brown velvet. The sleeves were tucked at the top to correspond with the bodice. The tucking was continued upon the hips making a very neat tucked yoke for walking. This could be carried out in the new fall silks with good results.

The autumn checks are now seen. Some of these are very brilliant, and in striking contrast to those of previous seasons, in that they show tiny stripes of silk running through the goods. Fancy a gown of Scotch tweed in blue and green plaids, every third stripe being a red silk one. Such a material was made into a Princess tunic so cut as to be open down the entire front. The points of the bodice rolled back showing a white lining. The rest was of white taffeta with a knot of the silk in front; underneath was a second vest of dark blue taffeta applique with Venetian lace medallions.

The underskirt was a plain one in dark blue taffeta. Medallions in the Venetian point trimmed the tunic.

White is now considered the smartest lining. It soils easily, but can be readily cleaned with chalk and other substances; and is so neat that it really repays the trouble. There is this, too, about a white lining that it matches or "goes well with" all costumes, and is therefore very economical from a standpoint of dress. There is nothing more garish than a coat lining of scarlet worn with a skirt lined with another color, showing plainly that the coat and skirt were not of a suit.

HARMONY OF COLOR.

In purchasing a fall outfit many French women adopt the plan of selecting all gowns to harmonize. Suppose they choose navy blue and bright scarlet as the key tones of costume. If these two colors are selected they are careful that everything else that is purchased shall go well with these shades. For the season they tabboo pink, violet, and all but a few shades of brown. They wear no purples and use little black. The blues and the reds and the yellow browns are the tones that are selected for all articles from the hat to the train of the gown. White goes with all and is freely employed.

Lovely effects are shown in the horizontal trimmings. It is true that the majority of women should not wear these; as the side to side stripes certainly tend to make the figure broader. On the other hand, by a judicious waist treatment, the lines can be brought together and a fat woman can be so broadened on the shoulders and so narrowed at the waist that she is benefitted by the stripes instead of made larger.

A certain pretty dress had a yoke, vest and collar all of one piece with the stripes running from shoulder to shoulder. The material was corn colored cloth with the stripes of the narrowest black silk cording. The cords were laid close together in groups widely separated. Woven in the silk cord was an occasional bead to "wink" at you, as the French modiste gravely assured me.

The skirt was laid in narrow tucks, each tuck edged with a row of the cording.

The over-dress was in two parts, body and tunic. The body was a simple check, cut with a curved outline, and finished very low upon the shoulders. It was bordered with a flat band of wood brown silk, with another band of silk set an inch back from the first one.

The tunic was cut Spanish shape, long in the front and short in the back. It was bordered with bands of the brown silk. A curved design in the silk bands extended down the left side, with each curve terminating in a little knot of brown silk.

A very striking hat was worn with this costume. At least a foot high in the back it was topped with long plumes that twisted and curved in every direction. The front was low and curved and finished with a knot of the checked goods.

HAT TRIMMINGS.

The fancy for trimming the hat with the dress material is becoming popular. And it must be confessed that it gives a wonderful air of finish, though the milliners declare against it as being inartistic. But as a fad it is growing. It may be a knot of checked goods; it may be a bow of velvet, it may be a bunch of silk braid twisted into a rosette; it may be a row of colored passementerie carefully sewed flat around the brim to match the passementerie on the skirt. It may be the silk facing which matches the silk lining of the tunic. In such and in many other ways does the hat correspond with the dress.

So great is the fancy for the corresponding hat that milliners are hesitating about making up their creations except upon order. A few are needed for the window display; and then there is always a demand for the all black hat and the hat all of white. But, aside from these, it is almost impossible to find a sale for hats made up in haphazard colors.

Pale blue, turquoise, tendre, and sapphire are all much worn. Then there is a blue that is called the Lady Randolph Churchill blue. It is an old-fashioned blue, pale and pretty. It was the color selected for her wedding gown, by the sponsor of the color and has suddenly sprung into popularity. Gowns all in this color are very charming, with hat to match, and no contrasting hue save a touch of silver in hat or belt. Cream roses may be worn underneath the blue hat brim; and a bunch of cream silk roses upon the corsage is admirable.

The new cotton dress goods are seen in tiny figures, most of them in the "novelty" line. One of these, intended for a summer afternoon gown for street or house, is of novelty goods in grey with pin stripes in blue; lovers knots in black decorate the surface of the goods. The bodice is laid in tiny plaits that terminate at the bustline. A deep collar falls over the plaits and is finished with the narrowest trimming of white insertion. The sleeves terminate in the same way.

The skirt is long and full with a deep ripple around the foot. Bands of insertion trim the skirt. This could be carried out in darker goods for a fall house dress.

A little yoke of taffeta is worn with this gown, with high shirred stock and pointed shirred vest.

Another pretty gown for house or street is of old green foulard with a swirling figure in a darker shade of green. The skirt is trimmed in eccentric fashion, with a taffeta applique, which is put on so as to make a yoke upon the hips and a curved design upon the skirt.

The bodice which is of pale green taffeta is laid in little folds in such a way as to come together in a single fastening at the bustline. An applique of lace trims the front of the bodice.

The prevailing color of the autumn will be green, so the modistes declare. You see it now in brilliant and startling contrast to the costume. A veil of green is tied around the hat brim. You also see it in the polished leather belt and in the gloves and other small articles of dress. But green is coming in as a dress material proper and we will have our gowns of green, our automobiles of grass color, our hats of leaf shades and our wraps all of the emerald hue. There is this in favor of green that it combines well with itself. You can use several shades of green in one costume without fear that they will "swear" at each other, a thing that can not be said of the blues, nor yet of the reds, though yellows generally combine nicely.

But green the season will be; and if you are of an uncertain complexion it would be well for you to begin the work of selecting your particular green which is sometimes not an easy task.

A YOUNG GIRL IN POLITICS.

Though Miss Ruth Bryan declares that she is not in the political arena, it must be acknowledged that the young lady takes a strong interest in politics. She saw her father nominated at Kansas City and stood on a chair that she might get a better view of the Hon. David B. Hill. "I have always liked to read politics," says this young woman, "and I hope that I shall be more and more interested in them all my life."

Tweed in the bright pretty colors makes as neat a gown as could be desired for early Fall—The popular shade will be green, but the soft browns and the light reds will run a close race in favor—Hats are trimmed of a piece of the dress goods.

Handsome princess of silk gingham, to be worn over a smooth cloth skirt. Narrow braiding finished with tiny bows forms the only decoration the dress boasts. This can be carried out in any of the lighter cloth goods.

HALF AN HOUR WITH THE NEW QUEEN OF ITALY.

The Most Beautiful Woman in Europe, She is Also the Best Huntress and Sportswoman.

By Annette Rierdon Reed.

Rome, August 6.—I shall never forget an audience which it was my privilege to obtain with the Princess of Naples, now Italy's Queen.

It took place in the spring of 1897, less than six months after the marriage of the Princess to the Prince of Naples. Helene, you will remember, was the daughter of the King of Montenegro and had come down from the mountains with all her native freshness clinging to her. She had none of the awkwardness of the country girl, however, and I thought, as I looked at her afar upon her yacht, that she was the fairest, most elegant Princess I had ever seen. Helene stands at least six feet tall, and her coloring is very brilliant. Her hair and eyes are dark but her cheeks are a bright scarlet, painted thus by Nature's own hand.

She stood upon one end of the yacht talking to her father-in-law, the lamented King Humbert, who was her ardent admirer and faithful slave from the first moment he laid eyes on her which was early in the year 1896. From 1894 to 1896 the Prince of Naples wooed Helene and in October, 1896, nearly four years ago, they were married.

THE PRINCESS.

My coming was evidently expected, for at a word from a courier, the Princess turned and, speaking to one of her ladies, walked, accompanied by the woman, to the centre of the yacht where I, hesitating and uncertain, stood awaiting her.

I had interviewed Olga of Greece and had gone through with the many ceremonies attendant upon an audience with her Majesty. I had also interviewed Queen Margherita of Italy and was struck with the simplicity of her ways. She was so utterly different from other European sovereigns. Would the Princess Helene be like her or different?

I bowed as she approached and stood with both hands at my sides waiting for the slightest movement on her part. When very near me she held out her hand in such a way that I knew that I was to take it and shake it, as though it were that of any ordinary mortal.

The Princess spoke first.

"Do you enjoy yachting on the Levant?" she asked.

I replied that I greatly enjoyed all the country around Italy.

"Where do you live?" she asked.

"I live in the United States," I replied, "but I am from the State of Florida."

"Is Florida beautiful?" she inquired.

"Yes, Your Highness," I said, "it is exquisite, as beautiful as Italy."

She seemed much pleased at the reply and after a few more words, in which she invited me to inspect the yacht, I withdrew, most favorably impressed with Italy's future Queen.

No one at that time thought that the Princess Helene of Naples would so soon become Queen Helene of Italy, the successor to Queen Margherita, the Pearl of Savoy.

Queen Helene was born January 8, 1873, with no very golden spoon in her mouth. She was the third of seven daughters of Prince Nickolas, Lord of the Black Mountain Kingdom of Montenegro.

Her father, bravest of men, had high ambitions for his favorite and most beautiful daughter, and when the late Czar of Russia, anxious to win the good will of this small but mighty people who held one of the "southern outposts of Russia," sent for Helene and made her an inmate of his palace and a protege of the Czarina, with the well understood purpose of marrying her to his son, the young girl's wildest dreams seemed on the point of becoming realities.

IN RUSSIA.

Did she love the Czarevitch? Well, that is a question upon which the dark-eyed beauty has not opened her lips. But that she loved the idea of one day becoming Czarina of all the Russias, mistress of the most splendid court in all the world, there is no question how she stood there. She would have given her two black eyes and pearly ears for the chance.

The Czarina fell in with her husband's idea, and the Montenegrin was treated as kindly and as lovingly as if she were a daughter. She bore herself becomingly, and those who saw her would scarcely have imagined that she was brought up in a squalid little village of 1,000 inhabitants among the Balkans, Cettinje by name, where her father was more like a highland chieftain than the ruler of a people according to the modern idea of kings.

But she had been well tutored, and spoke Russian, among four or five other languages, well, and, though she had never known what it was to have an allowance and fine clothes, she wore the clothes provided by the Czarina as if to the manner born. Wonderful is the adaptability of woman.

But it was not to be. Nicholas, the present Czar, would not have it. He looked on the splendid woman, with a face over which men raved and women wept, for its beauty, and the form of Hebe, with admiration, but when it came to marrying her he said no. Instead he married Alix of Hesse and Helene of Montenegro went back to her father's court, her great ambition thwarted.

It is said that Nicholas later tried to arrange a marriage between his daughter and the King of Servia, Alexander, but that she turned up her nose and declared him to be a nasty fellow, a verdict which nations have echoed.

But, though the Russian Nicholas would not marry Helene, he did not wish to be on bad terms with her father. With great tact he and his wife pushed the fortunes of the beautiful Montenegrin. And it was while she was a guest of the Czarina at their coronation that the engagement with Victor of Naples was announced.

It is said that the royal lovers met first at Athens, where the Prince, an ardent yachtsman, was cruising. He had been engaged and disengaged in turn with every eligible princess in Europe and had really cared for none. His tastes did not lead him much into the society of women. He loved his yacht. He loved the chase. He loved the arts of war in which he had perfected himself. But he was believed to be a woman hater.

But when he met the dark beauty of the mountains he was a woman hater no longer. For several years he cruised in the same waters each year, meeting each time the woman of his heart. One day he persuaded her to go on a pleasure trip to Venice. He did not tell her what his scheme was. It was to have her meet King Humbert and Queen Margherita as if by chance.

That meeting was most successful. It was then that the gallant King declared her to be the most beautiful woman in Europe, and after that the pa[illegible] of the royal lovers was strewn wi[illegible]roses.

[illegible] Humbert gave her a betrothal [illegible] which cost $100,000. It was a su[illegible] bracelet.

Queen Helene is an even better sportsman than he. Her record is 26 out of a possible 28 birds, and on a recent trip to Arctic latitudes she is credited with having brought down a Polar Bear.

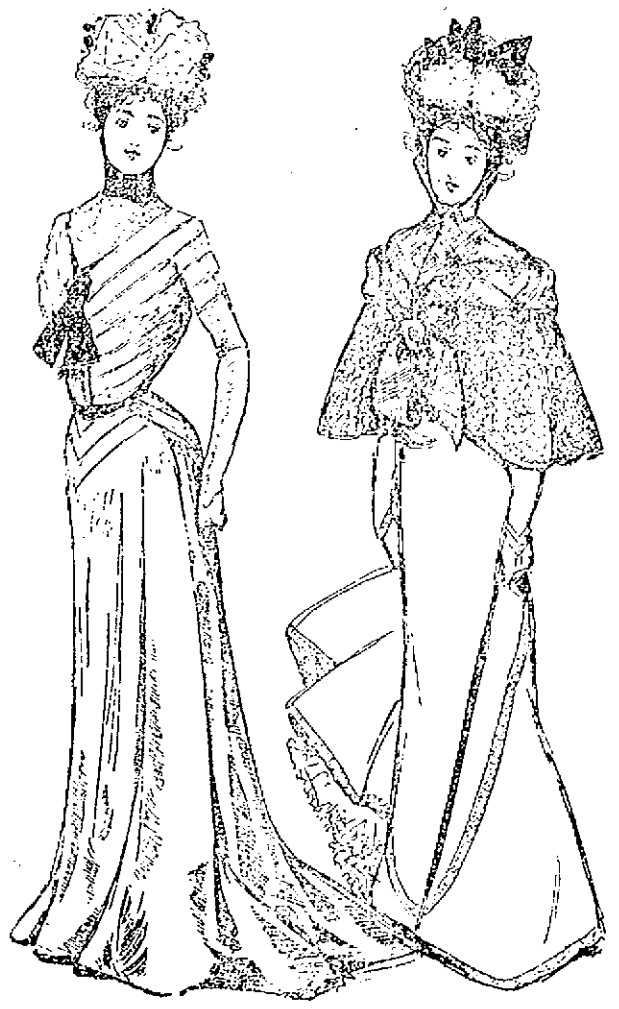

These two handsome autumn gowns are made of light-weight cloth, closely resembling cashmere, which will be more popular than ever. They are plainly but neatly finished in the new mode of fall.

BUNTING CLUB

Confident of Winning Merrimack Valley Championship

MOHAIRS HAVE BEEN UNSUCCESSFUL

Batting and Bowling Average of Mohair Players

The cricket season which is now nearing its close can be said to have been one of the most successful seasons for a good many years. The forming of a six club league representing the most prominent and strongest teams in the Merrimack valley has been a great factor in arousing enthusiasm and rivalry.

The Buntings have been playing great cricket and they are now confident of winning the Merrimack Valley championship. The great secret of their many victories has been the remarkable work of their bowlers, and the team work of all the players. The Mohairs have not been as successful as they were last year, they seemed to make a good start the first of the season, winning from all comers, then for some reason or other, changes were made on the team and from that time the Mohairs commenced to lose games quite easily. In batting David Hird lead the club up to Saturday, his average being 22, he having made a total of 287 runs in 13 innings. John Priestley follows him with an average of a little over 11, he having made a total of 216 runs in 15 innings. Greenwood leads in the bowling average but his work falls far below what he has done in previous years. Aveyard has done very fine work at times, but he has been suffering from a sore arm for many weeks past and he may not be in condition to bowl again this season.

This has been a great drawback to the Mohair team, especially in the league contest, where the games lost has been due to the poor bowling. Next season will be remedied as there are many promising young bowlers joining the club who with a little coaching will be able to handle the ball in professional style.

The following is the batting and bowling averages of the Mohair players up to Saturday last.

	Runs.	Innings.	Av.
D. Hird	287	13	22.1
J. Priestly	216	15	11.6
J. Moss	131	15	8.11
T. Southam	106	15	7.11
M. Greenwood	101	14	7.5
T. Sticks	57	9	6.3
C. Waite	79	13	5.12
C. Aveyard	26	4	6.2
J. Harrison	61	11	5.5
J. Parkinson	55	10	5.5
J. Shuttleworth	22	4	5.2
W. Bladey	41	9	4.5
R. Firth	19	4	4.3
B. Southam	10	2	5.
G. Greig	17	2	8.1
M. Merkejohn	15	1	15.

BOWLING.

	Wickets	Ave.
Greenwood	58	5.14
Aveyard	21	6.9
Harrison	11	8.7
Hird	24	8.9

MISS MAY T. FOSBURG.

Victim of the Recent Murder in Pittsfield, and whose Murderers are Still at Large.

IT IS OUTRAGEOUS

Scorching Bicycle Riders Should be Arrested

GEO. BUCKLEY APPEALS FOR PROTECTION

He Cites Two Recent Outrageous Instances

Every parent in the city can heartily sympathize with George Buckley in the following expression of indignation at the action of bicycle scorchers who have no regard for the rights or the safety of anybody but themselves. High street, on which the accident happened is pestered with the scorching element and nobody seems to interfere with them. Passengers getting on and off cars are in danger of their lives on that street but the police take no notice of them, although complaints have repeatedly been made.

Lowell, Mass., Aug. 24, 1900.

Editor Sun:

Dear Sir—I would like some information on the question of the "rights of bicyclists" in this city. Are they privileged to kill people with impunity? My daughter, Mary Buckley, while playing in front of my residence, 230 High street Thursday, August 23rd was knocked down by a bicycle rider and sustained a broken wrist and an injury to her spine. The child was picked up by a spectator who denounced the rider as a mean man and as one who should not have the right or privilege to ride a bicycle without a provision of law to the effect that such wheelmen should be numbered and licensed like drivers and peddlers, and these people do not try to kill any of the community. Another instance of heartlessness: Miss Annie McMullin on last Monday night while making her tour for the collection of dues from the members of the Weavers' union, was thrown down by a bicyclist on Charles street. When he saw the lady thrown in the street by his carelessness instead of acting the part of a gentleman he simply resisted his wheel and rode off. This is a condition in the extreme. Something must be done with these people or it will be but a short time when we will have a good chance to raise a hospital for cripples, the victims of bicycle riders.

GEORGE BUCKLEY.

McCUSKER VS CAVILL

SWIMMERS AGREE TO RACE SEPT. 8 AFTER CONSIDERABLE WRANGLING.

Jim McCusker, the champion swimmer of America, well known in Lowell, and Percy Cavill, the Australian, were matched several weeks ago, but the match fell through, but they were induced since to make a new match. After much wrangling they agreed to swim a series of five races on the evening of Sept. 8 for a $150 purse which the managers of the Chutes at Boston offered.

The one winning three of the races will receive 75 per cent. and the loser 25 per cent.

After another squabble of long duration it was agreed to swim the quarter mile race first, then the five miles, half mile, two miles and one mile. The swimmers will have only 30 seconds rest between each race.

Benny Ormond has been selected as referee, but in case he will not act another row can be expected when the swimmers try to agree on some one else to officiate. McCusker will train at Riverside, while the Australian will get into condition at Revere.

BASE BALL

The rumor that Young may be succeeded by C. H. Ebbets of the Brooklyn club, is still in circulation. Supposing that the rumor is based upon truth, how much more authority would Ebbets have? If he got the place it would be solely through the influence of the men who at present control the league. Ebbets would be a salaried official just the same as Young. If he took any radical action on his own responsibility, there would be some hot old times unless the magnates in the meantime concluded to allow Young's successor to ride over them rough shod. No president of the National league will ever be a success unless he can have power enough to dictate to the men who own the clubs and also pay the chief executive's salary. And just at present the magnates are not built that way.

There is lots of talk going the rounds now as to who will succeed Nick Young as president of the National league. In connection with this it is said that the fans need not be surprised to learn of Charley Ebbets' election as a successor to National President Nick Young, and the present Brooklyn team rechristened of New York, and playing alternately at the Polo grounds and Washington park.

The clans all point toward a grand shakeup in the managerial or executive end of the sport and what seems to be the pet scheme of the magnates controlling the fortunes of the game is outlined above.

Nick Young has occupied the league's chief governmental position and performed the functions of its clearing house in a dignified, conservative manner. No one could cast reflection on his integrity in discussing on these functions—no one does so—but the fact remains that a younger and more active man is needed for the position.

Meanwhile Tim Murnane keeps saying that he doesn't want it and others keep saying that he does.

One of the famous old guard is hitting with consumption. The Joe Hornung of today little resembles the athlete who once played the field for Boston and New York. He is wasting away. It is surprising how few ball players are attacked by that disease which ravishes so great a percentage of the human family. Of the famous players who have died in recent years, first three were carried off by that relentless enemy—Darby O'Brien, the Brooklyn outfielder; Joe Sullivan, the St. Louis shortstop and Long John Ewing, the pitcher. Two players who were listed as victims of the disease—Charles A. Comiskey and Mike Slattery—are now as sound of lung and strong of limb.

REMARKABLE RECORD

DR. THOMPSON'S

Invention All That Was Hoped for. A Healthy Man's Life Can be Prolonged to 120 Years and Perhaps Longer.

During the last seven weeks, I have taken the treatment of 81 persons who had failed to get any relief after years of trial; 11 came in during the last week. Of the 69 supposed hopeless cases, 22 have been discharged cured. Ninety per cent. of the other 47 will recover. We cannot cure an organic disease. I could never have favorably effected these cases with medicine alone. Medicine and the vitalizer together have produced the most marvelous results. I would be pleased if the physicians of Lowell will test me on a dozen incurable cases, not in organic disease, which I will treat free of charge. References ready.

A. THOMPSON, M. D.

36 Varney Street.

Afternoon and Evening.

TEWKSBURY

GRANGE FIELD DAY AT LONG POND.

The Tewksbury Grange held its first Field day at the home of George E. Crosby on the shore of Long Pond yesterday. The event was a great success and will remain long in the memories of those who attended. About 75 people attended and at noon they sat down to a most excellent repast prepared for them by the ladies of the grange. The tables were set in the grove and a fine dinner was served on them. Then after dinner there was the usual list of field sports. There were several present from the Billerica grange and the Andover grange. In the sports some of the prizes were as follows: Nail driving contest for ladies, won by Miss Parsons; for men, won by John Trull. In the ladies' running race Mrs. Perkins was the winner, and in the boys' running race, Fred Pond was first and Herbert Parsons was second. There was a game of quoits also, and Harold Patten was first, with Clarence Clark a close second. There were others on the list, and they all had a fine time. The rest of the day was spent in the usual pleasures of fishing and games of croquet.

The Pike family of West Tewksbury will attend the reunion of the Pike family of New England, which will take place at Salisbury, Mass., Tuesday and Wednesday, Sept. 11 and 12. Although this family has been settled in New England nearly 200 years, no such gathering has ever before been held, and it is hoped that all those of the name or descended therefrom, who can possibly do so, will not fail to attend, since it is probable that a permanent association will be formed.

Mr. William Chandler of Medford, who will address the religious meeting on the common at the Centre village tomorrow afternoon at 3 o'clock, was a former well known resident of Tewksbury. There will be orchestral and vocal music as usual during the devotional exercises.

The fond mother who gave the Lowell young man, who was paying court to her daughter his "walking papers," did not use much sentiment in informing him that "this room was better than his company." A tip to other Spindle City young men to "look before leaping."

A veritable lullaby is the new song which is "catching on" in town.—"The Boilermaker's Dream."

The legion of friends of Marinda Goodine will be grieved to receive the intelligence of her death, which occurred at her late home in this town yesterday, at the advanced age of 86 years and 7 months.

HOSTETTER'S CELEBRATED STOMACH BITTERS

No one need suffer from Indigestion or Dyspepsia.

The Bitters is a sure cure for these, as well as for Nervousness, Sleeplessness, Flatulency, or Malaria Fever and Ague.

Ask druggists sell it.

MADAM VONNIE

The world's greatest palmist and card reader has returned. She gives truthful advice on love, marriage and business. Tells you how to win the one you love, no matter what your troubles are come and she will help you. Daily 10 to 9 p. m. Bon Marche Building, Room 41.

J. M. KINGSBURY, No. 373 Bridge St.

MEATS AND PROVISIONS.

DISCOVERED AT LAST!

A QUICK AND SURE CURE FOR

SICK-HEADACHE

Dizziness, Malaria AND LA GRIPPE

JOHNSON'S STOMACH TABLETS

One Gives Relief—Makes Sick People Well. No purging, pain or inconvenience. Clear the complexion, increase the appetite, tone the entire system. A sure cure for Depression of Spirits, Nervousness and all Stomach, Liver and Bowel Troubles. Large Box, 10 CENTS, (25 Tablets). By mail for five 2-cent stamps.

TEETH

If you think of having a new set made, see Dr. Simmons.

He has been making teeth in Lowell for 17 years. Don't waste money on cheap work, the price for the best artificial teeth is very low. Call at Lowell Dental Rooms, 69 Central street.

ROOFING AND CONCRETING.

Now is the time to stop the leaks in your roof. Estimates on roofing and concreting cheerfully furnished. All work guaranteed. Telephone 208-4.

JAMES WALSH, 85 High and Ave Lowell.

For Women.

Dr. Tolman's Monthly Regulator has brought happiness to hundreds of anxious women. There is positively no other remedy known to medical science, that will so quickly and safely do the work. Have never had a single failure. The longest and most obstinate cases are relieved in 3 days without fail. No other remedy will do this. No pain, no danger, no interference with work. The most difficult cases successfully treated through correspondence and the most complete satisfaction guaranteed in every instance. I relieve hundreds of ladies whom I never see. Write for further particulars. All letters truthfully answered. Free confidential advice in all matters of a private or delicate nature. Bear in mind this remedy is absolutely safe under every possible condition and will positively leave no after ill effects upon the health. By mail securely sealed, $2.00. Dr. E. M. TOLMAN Co., 179 Tremont St., Boston, Mass.

YOSEMITE MINERAL SPRING WATER

Will Cure Diseases of

STOMACH, KIDNEYS, ECZEMA.

Sole agent for Lowell,

KILLPARTRICK BROS.,

2-4 and 266 Merrimack St.

Call and See Testimonials.

7 PER CENT. GUARANTEED

Payable Semi-Annually, March 1st and September 1st

Security Equal to Savings Bank

Legitimate Enterprise. Responsible Management. No Bonds, No Debt

No Preferred Stock, Equal Rights To All Stockholders.

To Extend Operations assuring a dividend of 15 Per Cent. Annually on par values, and a much higher rate on present selling price.

A Limited Number of Shares Will Be Sold

For full particulars address "Treasurer," P. O. Box 2211, New York city.

FOR FIRST COMMUNION! Catholic Prayer Books! The finest assortment ever shown before in Lowell. Rosary Beads, silver and solid gold mounted. Medals, gold, silver and aluminum. Our first Holy Communion Remembrance Picture Cards are beauties. Statues and all kinds of religious articles. An immense variety.

Franco-American Book Store

669 Merrimack Street.

Commonwealth of Massachusetts

Middlesex ss.

PROBATE COURT.

To all persons interested in the estate of Edward F. Richardson, late of Chelmsford, in said county, deceased:

Greeting:

Whereas, MARTHA A. RICHARDSON, the widow of said deceased, has prayed to said court her petition praying that the sum of two hundred dollars be allowed to her out of the personal property of the estate of said deceased now in the hands of the special administrator of said estate, said sum to be paid to her as an advancement for her support, in accordance with the provisions of Chap. 271 of the acts of the year 1894.

You are hereby cited to appear at a probate court, to be held in Cambridge in said county of Middlesex, on the fourth day of September, A. D., 1900, at nine o'clock in the forenoon, to show cause, if any you have, against the same. And said petitioner is ordered to serve this citation by publishing the same once a week, for three successive weeks in The Lowell Sun, a newspaper published at Lowell, the last publication to be one day, at least, before said court.

Witness, Charles J. Melntire, Esquire, First Judge of said Court, this eighteenth day of July, in the year one thousand, nine hundred.

S. H. FOLSOM, Register.

Commonwealth of Massachusetts

PROBATE COURT.

Middlesex, ss.

To the heirs-at-law, next of kin, creditors and all other persons interested in the estate of JOSEPH S. DYER, Late of Lowell, in said county, deceased, intestate:

Whereas a petition has been presented to said Court to grant a letter of administration on the estate of said deceased to ALBINA DYER, of Lowell in the county of Middlesex, without giving a surety on her bond.

You are hereby cited to appear at a Probate Court to be held at Cambridge, in said County of Middlesex, on the fourth day of September, A. D., 1900, at nine o'clock, in the forenoon, to show cause, if any you have, why the same should not be granted.

And said petitioner is hereby directed to give public notice thereof, by publishing this citation once in each week, for three successive weeks in the Lowell Sun, a newspaper published in Lowell, the last publication to be one day, at least, before said court.

Witness, Charles J. Melntire, Esquire, First Judge of said Court, this seventeenth day of August, in the year one thousand, nine hundred.

W. E. ROGERS, Asst. Register.

Commonwealth of Massachusetts,

Middlesex, ss.

PROBATE COURT.

To the heirs-at-law, next of kin, creditors and all other persons interested in the estate of CATHERINE CROURKE, late of Lowell, in said county, deceased, intestate:

Whereas, a petition has been presented to said court to grant a letter of administration on the estate not already administered of said deceased, to JOHN W. McEVOY, public administrator, of Lowell, in the county of Middlesex, or to some other suitable person.

You are hereby cited to appear at a Probate Court to be held at Cambridge, in said County of Middlesex, on the fourth day of September, A. D., 1900, at nine o'clock in the forenoon, to show cause, if any you have, why the same should not be granted.

And said petitioner is hereby directed to give public notice thereof, by publishing this citation once in each week, for three successive weeks in The Lowell Sun, a newspaper published in Lowell, the last publication to be one day, at least, before said court.

Witness, Charles J. Melntire, Esquire, First Judge of said Court, this fifteenth day of August, in the year one thousand, nine hundred.

W. E. ROGERS, Asst. Register.

R·I·P·A·N·S

Wanted: a case of bad health that R. I. P. A. N. S. will not benefit. One gives relief. No matter what's the matter, one will do you good. A cure may result if directions are followed. They banish pain, induce sleep, prolong life. Sold at all drug stores, ten for five cents. Be sure to get the genuine. Don't be fooled by substitutes. Ten samples and a thousand testimonials will be mailed to any address for five cents forwarded to the Ripans Chemical company, No. 10 Spruce street, New York.

Hot Weather Articles!!

HAMMOCKS We have reduced the price of our entire line. We have a good Hammock for $1.

FREEZERS White Mountain and Arctic, 1 quart to 20 quarts.

HOSE A first-class article, 50 feet, all coupled, $5.50, fully warranted.

REELS, 75 CENTS AND $1.25.

The Thompson Hardware Company

254 Merrimack Street.

WHEN IN DOUBT, TRY

STRONG AGAIN! Sexine Pills

They have stood the test of years, and have cured thousands of cases of Nervous Diseases, such as Debility, Dizziness, Sleeplessness and Varicocele, Atrophy, &c. They clear the brain, strengthen the circulation, make digestion perfect, and impart a healthy vigor to the whole being. All drains and losses are checked permanently. Unless patients are properly cured, their condition often worries them into Insanity, Consumptions Death. Mailed sealed. Price $ per box; 6 boxes, with iron-clad legal guarantee for any case and the money, $5.00. Send for free book. Address, PEARL MEDICINE CO., Cleveland, O.

Sold at Goodale's Drug Store, the best and cheapest place in Lowell for drugs and medicines, 217 CENTRAL STREET.

Young Married People

What are you thinking about? Do you know that the road to wealth is economy and that in purchasing your Household Furniture you can save money on every article purchased at our store? We have sold goods to your parents; let us supply you with up-to-date Furniture at prices that will surely please you. Every article in the store at bargain prices. For examination call at

Peter Davey's, 134 Market Street.

TO LET

TO LET—Six-room tenement on South Highland street. Inquire at 55 Chenery street.

TO LET—11 room house, steam heat, modern conveniences, 24 Aiken street. Inquire Gordon Tweed, 91 Merrimack street.

TO LET—Some first class tenements in all parts of the city. Apply to A. G. Bartlett, Room 8, Ben Marche block.

TO LET—A nicely furnished house on Centralville hill; only one minute's walk from car line. Will rent to a desirable couple for owner's board. For particulars, Address D. W., Sun Office.

TO LET—One four room tenement, Inquire at 33 Chestnut square.

FOR SALE

FOR SALE—Three chair barber shop. Stand established 15 years. Apply to 91 Gorham street.

FOR SALE—Square piano-top delivery wagon, nearly new, will sell cheap. Apply 75 Merrimack street.

FOR SALE—25 lots of land situated within 5 min. Boat on car line. Will sell in single lots very cheap. Apply to F. A. Dowling, 18 Howard street.

FOR SALE or TO LET—A large hall, suitable for any kind of manufacturing; will be rented on reasonable terms. Building all complete, with boilers, etc., ready to run. Inquire of Henry Miller, Wyman's Exchange, Lowell.

FOR SALE—A ladies' first-class bicycle. Call at 15 French street.

FOR SALE—A silver and nickel plating business complete. O. C. Allen, 500 Dutton street.

FOR SALE—A silver and nickel plating business complete. O. C. Allen, 500 Dutton street.

FOR SALE—Variety store with tenement attached in good locality. Well established trade but small stock. Apply Sun office.

FOR SALE—A bowling alley corner of Moody and Emerson streets. Inquire of Joseph Ashley, 4 Hurd Coll.

FOR SALE—One horse, a cow, one Jersey heifer, 60 hens, and farm of 30 acres, with house, barn, fed house, sheds, etc., situated next to Whittier line farm in Dracut, half way between Lowell and Lawrence. Will sell the live stock separately or together with farm. Easy terms. Bargain for somebody. Apply to Robert Gilcreath on the premises or by mail. Address Lowell Creamery, care of Whittier Bros.

FOR SALE—Cigar store and pool room for sale. 93 Middlesex street.

FOR SALE—Restaurant, thriving business, well equipped, centrally located, most popular in the city, owner retiring. $1000 cash, only cash customers need apply at 115 Monroe street, room 56, Lynn, Mass.

FOR SALE—A National cash register, 50 keys in perfect order; also a small soda fountain at 245 Central street.

FOR SALE—Tickets R. I. P. A. N. S. for five cents at druggists; two prices relief.

FOR SALE—1-2 mile from Chelmsford Centre, six-room house, barn and shed, one acre of land, can be bought on easy terms. Price only $1100. G. L. Hubbard, 121 Central street.

FOR SALE—On Chapel Hill, two-tenement house and store all in first-class repair, large lot of land. This place can be bought low and on easy terms. G. L. Hubbard, 121 Central.

FOR SALE—On Lawrence street, four-tenement block, pays 12 per cent. Price $4,000. G. L. Hubbard, 121 Central street.

FOR SALE—On Tyler street, good boarding house with lots of land. Price $4,500. G. L. Hubbard, 121 Central street.

FOR SALE—In North Chelmsford, two-tenement house, large lot of land. Price $1,300. G. L. Hubbard, 121 Central street.

FOR SALE—At a great sacrifice, a new two-story house for two families; seven rooms each with bath, hot and cold water, gas, hard wood floors, a good lot of land and barn, near 5th street. Inquire at 22 19th street.

FOR SALE—Six miles from Lowell, good farm of 80 acres, good set of buildings, lots of fruit, keeps 15 head of stock. Price of farm, $3000. With the stock of 8 cows, 4 head of young cattle, pigs, hens, two horses, wagon, harnesses, farming tools and milk route, price $4100. G. L. Hubbard, 121 Central street.

Boston & Maine R. R.

Corrected to June 25, 1900. Trains leave Merrimack Street Depot, Lowell, as follows:

For Boston, 5.43, 6.22, c6.12, *7.45, *8.50, c9.15, *9.43, 11.00 a. m.; 1.10, c2.01, 4.25, c5.14 p. m. SUNDAYS, 5.55 a. m.

Trains leave Middlesex Street Station, Lowell, as follows:

For Boston, 5.16, 6.23, *6.50, c6.45, w8.50, 7.01, *7.25, 7.31, *7.40, c7.50, w11.03, *8.57, c9.19, w9.25, *9.42, w10.50, 11.03, *11.12 a. m., w12.55, 1.16, w1.45, 3.11, 4.03, w5.20, w6.10, (5.00, *5.40, w6.22, *7.02, 4.25, w5.15, c5.23, c6.19, w6.45, *6.52, *7.19, 8.42, w9.22 p. m. SUNDAYS, 6.51, 7.21, 8.45, 9.47 a. m.; 12.05, 4.05, 4.25, 5.55, 8.15 p. m.

For Lawrence and Haverhill, 6.24, w6.50, 7.31, w7.55, w9.55, 11.05, w12.07 a. m.; w12.55, 1.25, 3.55, 4.15, w5.15, 6.15, w7.00, w7.25, w8.15, 9.25 p. m. SUNDAYS, 8.15 a. m., 12.05, 6.50, 8.15 p. m.

For Salem, Mass., w6.24, 7.31, a. m.; w12.05, 1.25, 3.55, 5.55 p. m.

For Newburyport, Amesbury and Portsmouth, 6.23 a. m.; 12.05, 2.25, 5.55, 8.15 p. m.

For Haverhill, Newburyport, Hampton, North Hampton, Portsmouth and stations on York Beach extension, 2.25 p. m., July 2 to Sept. 7 inclusive.

For Exeter and Dover, 6.23, 6.50, 7.31, 8.30 a. m.; 12.05, 2.25, 3.45 p. m. SUNDAYS, 8.15 a. m., 5.55 p. m.

For Rochester and Alton Bay, 8.30 a. m.; 12.05, 5.55 p. m.

For Somersworth, N. H., Saco, Old Orchard and Portland, 6.23, 8.30, 10.45, 3.45 a. m.; 12.05, 2.25, 5.19 p. m. SUNDAYS, 5.21 p. m.

For Lewiston, Augusta, Bath, Waterville, 6.50, c8.45 a. m.; 12.05, 5.15 p. m. SUNDAYS, 5.55 p. m.

For Bangor, Belfast, Showhegan and Rockland, 6.50, c8.45 a. m.; 5.15 p. m. SUNDAYS, 5.55 p. m.

For St. John, N. B., Halifax, N. S., Montreal and Quebec, 6.50 a. m., 5.15 p. m. (5.15 does not run Saturdays). SUNDAYS, 5.55 p. m.

For Eastport and St. John (via steamer from Portland on Monday, Wednesday and Friday), at 12.05 p. m.

For Castine, Deer Isle, Sedgwick, Bar Harbor, Jonesport and Machiasport (via steamer Frank Jones from Portland), Tuesday and Friday, at 5.15 p. m.

For Worcester, 6.50, c8.45, 7.31, *7.45, 11.03 a. m.; 1.16, 3.55, 5.15 p. m. SUNDAYS, 8.45 a. m.; 4.25, 5.55 p. m.

For stations between Winchester and Boston, Southern Division, 5.50, 6.23, 7.31, 7.45, 9.53, 11.03 a. m.; 1.16, 3.55, 5.15, 8.11 p. m. SUNDAYS, 8.32, 7.25, 8.45, 9.47 a. m.; 4.25, 5.55 p. m.

For Ayer Junction and Way Stations, 7.10 a. m.; 12.05, 5.01, and 6.12 p. m. SUNDAYS, 2.15 p. m.

For Amherst, Milford and Wilton, 9.03 a. m.; 1.05, 3.41 and 5.40 p. m. SUNDAYS, 6 p. m.

For Greenfield, Petersboro, Bennington, Hillsborough and Keene, 8.05 a. m. and 3.41 p. m. SUNDAYS, to Hillsboro, 5 p. m.

For Nashua, Manchester and Concord, 6.10, 8.05, *9.15, *10.00, *10.25 a. m.; *12.05, 1.00, *2.10, 3.41, *5.10, 6.27, *7.30, *9.24 p. m. SUNDAYS, 10.00 a. m., (to Nashua only), 8.05 a. m., 2.00, 6.02, 8.12, *9.24 p. m.

For Franklin, Lebanon, White River Junction, 8.05, *9.15 a. m.; *12.12, *1.40, 5.40, *8.10 p. m.

For Warner, Bradford, Sunapee, Newport (N. H.) Claremont and Claremont Junction, 7.10, 8.05 a. m.; 1.05 p. m.; 3.41, 8.10 p. m. Saturday only till August 25th inclusive.

For St. Johnsbury and Lyndonville, via Wells River, 10.31 a. m.; *3.40, *9.24 p. m.

For Montpelier, Barre Junction, Burlington, St. Albans, St. Johns and Montreal via Central Vermont line, *3.40 a. m.; *12.00, *8.10 p. m.

For Montreal and Quebec, via Montreal and Boston Air Line, *10.30 a. m.; *9.24 p. m. QUEBEC EXPRESS, via Plymouth and Sherbrooke, *1.40, *9.24 p. m.

References.

*Express.

a Daily.

b Wednesdays and Saturdays only.

c Via Bedford.

k To Exeter only.

s Saturday only.

w Via Western Division.

z Via Wilmington Junction.

D. J. FLANDERS, Gen. Pass. and Ticket Agent.

H. C. TAFT, General Agent, Lowell.

WANTED

WANTED—First class horse shoer and jobber. Steady job for the right man. Apply E. Chenette, 121 West street, Lawrence, Mass.

WANTED—Reliable men to sell our line of high grade lubricating oils, greases, and specialties. Salary or commission. Address Mutual Refining Co., Cleveland, Ohio.

WANTED—A union stereotyper to work on an afternoon paper in a Massachusetts city. Salary $18 per week. Address E. M. M., Sun office.

WANTED—A lady with one thousand dollars to take part interest in a good paying business; good references and security given. Please investigate and see this business. Address J. A., Sun Office.

WANTED—Two 100 rents. Address C. M., Sun Office.

WANTED—A girl for general house work. Apply this office.

WANTED—Table girl at 111 Branch street.

WANTED—A girl for general housework at 356 Tenth street.

WANTED—Situation by a young lady as bookkeeper or stenographer. Good references. Address J. F., 91 Gorham street.

WANTED—Situation as kitchen girl in a restaurant, or work in a baker shop. Apply 81 Church street.

WANTED—Kitchen girl who will go home nights. 11 Columbus avenue.

WANTED—Good, capable man on farm, one right from country, used to driving a team and taking care of stock. H. P. Pike. Call 78 Pleasant street.

WANTED—Agent to sell the distillery bottling of Duke of Nelson to the local trade in Lowell. Address with reference The Turner-Looker Co., Cincinnati.

WANTED—Man to work at vegetable farming. H. W. Foster, Andover street.

WANTED—An energetic man to manage an office in Lowell. Salary $25 per month and extra profits. Must come well recommended and have $80 cash. Address Manager, P. O. Box 1251, Philadelphia, Pa.

WANTED—Energetic man to manage branch, salary $15 month; extra commissions. Old established house. Must be well recommended and furnish $200 cash. Manager, Drawer 28, New Haven, Conn.

LOST AND FOUND

LOST—Silver Waltham watch between Winton avenue and Fletcher street. Reward at 80 Mt. Grove street.

FOUND—A bicycle out of town Sunday. Owner will find at No. 30 Clark street.

LOST—Gent's Elgin silver watch on Liberty street, between Lane and School street. Reward at 35 Lane street.

LOST—A milk account book with initials A. C. A. on the end. Reward 49 Wilder street.

MISCELLANEOUS

THE BOSTON OPTICAL COMPANY.

Watch makers and opticians, Bonels building, Merrimack square, room 11. Open evenings. Examinations free. Expert in both branches in attendance.

INCREASE your income—The Cripple Creek Gold Mining and Leasing company will offer a limited amount of its treasury stock at 10 cents per share, payable in installments of $2.00 per month. Own valuable land and leases in Cripple Creek gold district, owe no debts, actively at work. Highest bank references given. This stock will double in value in twelve months. Reliable agent wanted in Lowell. Address the Company, Box 495, Cripple Creek, Colo.

HATTIE R. FLETCHER, trance and business medium. Will give sittings daily, 97 Gorham street.

PATENTS—Secure our terms and system for placing inventions free. Oscar A. Michel, registered attorney, 352 Broadway, New York. Dept. L.

BIGGEST SNAP ever offered, agents or dealers to sell high grade cash registers. Anyone can sell them. Big money made. Chicago Cash Register company, Chicago.

WHEN YOU want Spectacles or Eye Glasses Purcell's is the place, 14 Coburn street. Somewhat of an optician. No fancy prices.

SILK, FELT and straw hats cleaned and repaired cheap during the month of August at Deforme, the hatter, 201 Middlesex street.

LYNN BEACH—Old and new patrons are welcome, at Fred L. Dwyer's, 14 Suffolk street. Reasonable rates.

LADIES — Free, Harmless Monthly Regulator. Cannot fail. Mrs. B. Rowan, R 19, Milwaukee, Wis.

A first class dressmaker and seamstress would like a few more jobs. Inquire at 5 Shed street. No objection to out-of-town work.

LYNN BEACH, Bay View Hotel, entirely renovated, open for the season of 1900, under the personal management of Mrs. J. P. Fitzgerald. She will be pleased to meet her former guests and welcome new ones. Rates reasonable.

QUICK CURE for ladies in trouble; also nursing during confinement. Address Box 6, West Fairlee, Vt.

LADIES—Chichester English Pennyroyal Pills Diamond Brand. Are the best, safe, reliable. Take no other. Send 4c. in stamps for particulars. "Relief for Ladies," in letter by return mail. At druggists. Chichester Chemical Co., Philadelphia, Pa.

E. G. PARKER says coal has dropped too low to last. Now is the time to put in your season's supply. He also sells groceries, boots, shoes and rubbers.

MONEY TO LOAN at lowest rates on furniture, pianos, horses, carriages, diamonds, and other valuables without removal, in sums of $5 and up. Loans can be made monthly. Business strictly private and confidential. At Lowell Co-operative Bank, 24 Merrimack street. Ad. Adams, 19 Middlesex street, Lowell.

RUBBER STAMPS—At wholesale prices. 1 inch 1-2 stamps, 15c; 1 inch 3-4 stamps, 10c; 1 inch 1-2 stamps, 8c; ink pads, 25c; 2c; ink pads, 15c; 2c; Rubber Brush, marking, 25c; business stamp, 1-c. 1-2 inch. J. H. Fellows, 120 Merrimack street.

AGENTS—"Hat Bleach" cleans straw hats in five minutes, greatest seller out; sample 25c, write today. Hat Bleach Co., Keokuk, O.

LADIES—Your bust enlarged 6 inches; [illegible] $100 cash guarantee; proof free. Leonard Medicine Co., City, Kas.

BOYS AND GIRLS wanted to copy pictures at home, easiest way of earning money. Send self-addressed stamped envelope for particulars. Henry Williams Co., Dept L, 152 E. 23d street, New York.

ANY LADY can easily make $18 to $25 weekly by representing us in her locality and as the position is both pleasant and profitable we want to hear from her. Address with stamp, Mrs. Mary E. Wheeler, 52 Washington street, Chicago, Illinois.

AN INTELLIGENT, energetic woman to represent that great family magazine, the Woman's Home Companion. Liberal pay, cash or premiums, for looking after new subscriptions and renewals in your own community, city or country. Outfit free. Address Woman's Home Companion, Springfield, O.

SALESMEN wanted for Lowell to introduce staple specialties as a side line; party calling on architects, builders, owners of fine buildings, etc., preferred; this is a fine opportunity and a hustler can add several hundred dollars yearly to his income. Address "615 Drexel Building," Philadelphia, Pa.

WORMS

In Children or Adults. The safest and most effectual remedy made is

TRUE'S PIN WORM ELIXIR

In use 17 years. 25c. Ask your Druggist for it.

Dr. J. F. TRUE & CO., Auburn, Me.

TRAINS TO AND FROM BOSTON

Southern Div.

To Boston. Lve.	Arr.	From Boston. Lve.	Arr.
5 43	6 30	6 00	7 07
6 22	7 40	6 25	7 45
*6 30	7 51	6 40	7 55
6 43	7 52	8 00	8 53
*7 01	8 05	*8 10	9 06
*7 27	8 10	*9 00	9 36
*7 34	8 51	*9 30	10 07
7 45	8 38	*10 00	10 37
*7 50	8 55	10 17	11 31
8 50	9 40	10 45	11 55
9 15	10 35	*11 30	12 07
9 40	10 49	12 00	12 56
11 00	12 03	*1 00	1 38
*11 42	12 55	*1 15	1 52
*12 16	1 05	2 00	3 03
1 43	2 50	*3 00	3 38
*3 57	4 53	3 47	5 00
3 00	4 00	4 14	5 30
*3 47	4 50	4 47	5 55
*4 02	4 45	*5 00	5 38
4 25	5 30	5 38	6 20
*5 02	6 15	5 47	6 51
5 41	7 19	6 14	7 37
*6 22	7 05	*7 30	8 08
*7 19	8 00	*8 45	9 35
*8 43	9 37	10 15	11 15
		11 20	12 22

Sunday Trains

Lve.	Arr.	Lve.	Arr.
*6 39	7 30	8 15	9 05
*7 27	8 19	9 00	10 07
8 45	9 49	1 00	1 57
*9 17	10 05	5 00	5 57
*4 25	5 30	*7 30	8 08
*5 55	7 00	*8 45	9 32
		9 00	10 02

Western Div.

To Boston. Lve.	Arr.	From Boston. Lve.	Arr.
6 50	8 00	7 30	8 30
8 10	8 50	9 25	10 32
9 25	10 41	*4 15	11 41
*10 32	12 01	*4 30	1 08
12 05	1 32	5 14	6 19
2 25	3 41	1 55	5 17
3 19	4 19	5 14	6 20
3 35	5 01	6 01	7 10
5 18	6 12	7 55	7 17
6 15	7 15	*8 33	10 41
7 00	8 00	11 15	12 15
9 25	10 20		

Sunday Trains

Lve.	Arr.	Lve.	Arr.
*8 15	9 27	8 01	9 17
12 05	1 25	12 00	1 02
*4 05	5 18	5 00	6 25
5 03	6 35	8 40	9 19
8 45	9 42		

Trains by western division leave Lowell from Middlesex Street station.

*Express.

§From Middlesex Street Station only.

R Runs to Lowell Wednesdays and Sundays only.

THE WEATHER

By Associated Press to The Sun.

BOSTON, Aug. 25—Local forecast for Boston and vicinity: Generally fair weather tonight and Sunday; continued warm; southwest winds.

SPECIAL NOTICES

ESTABLISHED 1876.

For over a quarter of a century we have been supplying the people of Lowell with our high grade teas and coffees. Dickson Brothers, 68 Merrimack street.

THE SUN ON SALE IN BOSTON.

The five o'clock edition of The Sun is on sale at the news stand in the Union Station, Boston.

STEAMSHIP TICKETS AND DRAFTS.

Sold on the Cunard, Dominion, White Star, American, Anchor, Allan and Leyland lines, to and from Boston, New York, Queenstown, Liverpool and all parts of Europe. Drafts issued for $1 and upward on all parts of Great Britain and Ireland. English, Scotch, Irish and Canada bills bought at Murphy's, 15 Appleton street.

LOCAL NEWS

Try Horne's Coal.

Have you had Pelham's Cigars?

F. A. M. Tobin's Printery, Tel. 813-2.

E. G. Parker has dropped price of coal.

Elegant rubber-tired hacks at O'Donnell's stable. Telephone 439-4.

Dress Suit cases, solid leather, $5, worth $7. Devine's, 88 Merrimack St.

Remember the cake walk and dance at Willow Dale pavilion, Saturday, August 25th. Mellenry and Jennie Rollins will walk against Dominick Monahan and others. Walk at 8.30. Dancing until 11.

Miss Barnes, principal of the Bowring school has an unusually strong corps of assistants. Two of them are instructors at Harvard; another is a graduate of Radcliffe with experience; while Mlle. Nonat is one of the best known teachers of French in Boston.

PERSONALS

Mr. C. A. Lunsdell of Lowell was a recent visitor in Nashua.

Mrs. Arthur Teeson of this city was visiting in Nashua on Thursday.

Miss Mary A. Keeler of Walnut street is spending her vacation at Juniper Point.

Mrs. Mary Tighe is home after three weeks' vacation at Nahant and Crescent beaches.

Miss Mamie Champagne and Miss Lena Champagne have returned from a week's vacation at Salisbury beach.

Mrs. David Collins, a popular employe of the Boott warp room, has just returned from the White Mountains.

The Misses Mae and Annie Stafford of Lyon street have returned from their vacation which was spent at Providence, R. I.

The Misses Mamie and Nora Pyne of Central street are on a two weeks' vacation and will visit friends in Ayer, Fitchburg, Salem and Clinton.

SCULLY—The funeral of Norah Scully will take place tomorrow afternoon at 1.30 o'clock from her late home, 71 Butterfield street.

Mr. William Otley of Dracut, formerly engaged in the barber business in Lowell, has returned from a very enjoyable sojourn in Boston.

Miss Marion A. Doherty of Agawam street, accompanied by her aunt, is enjoying the invigorating breezes of Old Orchard, Me.

HART—The funeral of William Hart will take place tomorrow afternoon at 2.30 o'clock from his late home, 89 Butterfield street. Friends invited.

Miss Madeline Crevier has just returned from New York city and is now at her summer cottage at Long Sought For pond.

Mr. John Grouiton and Mr. George Brown two popular young men of Pawtucketville are enjoying their vacation at the White mountains.

Mrs. B. Sher and daughter Elizabeth, of Waltham are visiting at the residence of Mr. Patrick Curtin of Church street, after which they will sojourn at Fitchburg.

Miss Kathryn McGuinness of George street and Miss Margaret McGuire of Central street have returned from a stay of three weeks at Lynn beach and Plymouth.

Miss Maggie Buckley of the Tremont corporation and Miss Katie Dougherty of Foster street have just returned from a three weeks' visit at New York and Malden.

Mr. Thomas Fitzgerald and Mr. Bernard Lynch of White street, Pawtucketville, in company with Mr. Arthur Bushe, the well-known accordeonist of No. 6 room, Lawrence hosiery, will camp for the next week at Lake Nagog, Acton. On their return they will enjoy two weeks at beaches along the New England seacoast.

Why try to stick things with something that doesn't stick? Buy MAJOR'S CEMENT; you know it sticks. Nothing breaks away from it. Stick to MAJOR'S CEMENT. Buy once, you will buy forever. There is nothing as good; don't believe the substitutes.

MAJOR'S RUBBER and MAJOR'S LEATHER. Two separate cements—the best. Insist on having them. ESTABLISHED 1876. 15 and 25 cents per bottle at all druggists. MAJOR CEMENT CO., NEW YORK CITY.

J. F. O'DONNELL,
Funeral Director
324 Market Street, Corner of Worthen.
Office Open Day and Night.
Three Telephones. LOWELL, MASS.

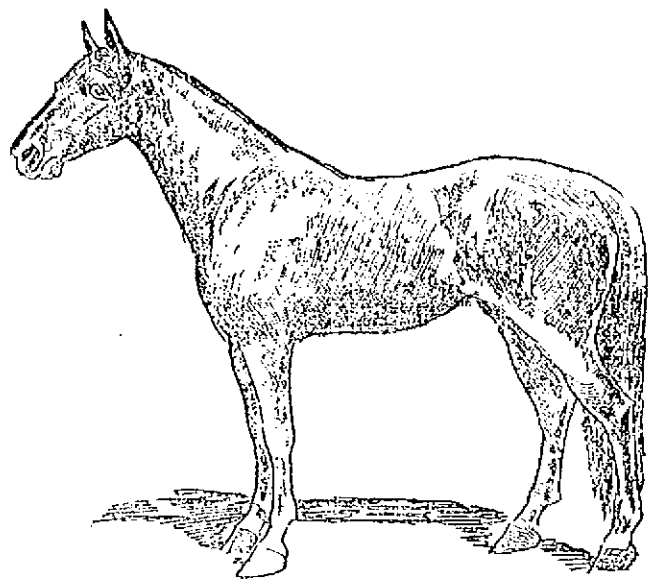

ANACONDA.
Marcus Daly's great horse, which won the 2.01 race for the copper king, at the same time making a new competition record for gelding and a new mark for the Readville track.

ANACONDA'S MILE

The Feature of Racing at Readville

COVERED THE DISTANCE IN 2.02 1-2

Fastest Mile Done by Gelding in a Race

By Associated Press to The Sun.

BOSTON, Aug. 25—The best meeting taken all in all, the grand circuit has ever known, came to a close yesterday afternoon at Readville.

The feature of the day was Anaconda's mile in 2.02½, which gives the 1.50½ track a new race record. At the New Yorker's side and only a head to the bad when this wonderful mile was paced was George Van Dyke's handsome stallion, Frank Bogash.

Despite the fact that Searchlight won the first pace at Glens Falls, the talent cling to Anaconda. Time was when Searchlight was looked to in a class by himself, but he has become an in-and-outer.

Yesterday the brown horse had one of his sulky days and would not try a bit.

Anaconda and Searchlight met in the closing race of the Readville circuit meet last year, and it is a coincidence that in both events Anaconda won and that a Massachusetts horse took second money over Searchlight, Roan Wilkes doing the trick last year.

Anaconda's heat in 2.02½ is the second fastest mile ever made by a gelding in a race, Prince Alert's 2.02 being the only one faster.

Frank Bogash paced a grand good race and showed more speed than ever before. From now on he should be a very dangerous horse in his class.

Charley Herr, Uncle David Cahill's bull-dog, from the blue-grass country, won the 2.08 trot after a desperate struggle with Grattan Boy. The latter took the first heat in 2.08 1-2, then passed it up to Herr in 2.09, 2.10.

Arion whose mile in 2.10¾ when only 3 years of age makes all other colt records seem slow, was a starter in this event. The mighty son of Electioneer is now 11 years old, and it is six years since he last scored down for the word. That the long let-up has not deprived him of his speed was evident from the manner in which he stepped down to the three quarters in 1.57 1-2.

In his work he has done a mile in 2.16, and it was at just that figure he stopped the watches held on him yesterday.

It was a really wonderful mile, and speaks not only of the horse's ability, but reflects a whole lot of credit on Henry Thier, his trainer.

A singular fact in connection with this race was that the two contending horses have each won the famous Massachusetts pacer, Herr last year and Grattan in 1899. They both went about the same kind of a race, each being second in the four heats they did not win, and both being touched severely with the whip from wire to wire.

They meet again next month in the $20,000 stallion race. Lord Vincent who raced yesterday against them, will also be a starter. Vincent is in the hands of the veteran Salon, who is giving him a preparation such as few horses get. Vincent was good yesterday, but Salon never asked him to step a rod of the way. If he stays sound this horse will be very hard to beat in the swell harness race of the century.

The 2.12 trot developed the fastest green trotter of the year, and a new 2.10 performer in the winner York Boy.

This clever old gelding began the season without a record but in his first winning heat yesterday he cut his record of 2.13¾, made a few weeks ago, to 2.09¾.

BILLERICA CENTRE

HOWE SCHOOL TO RESUME SESSIONS SEPT. 4.

Attention is called to the date of the opening of the Howe High school on Tuesday, Sept. 4; also that all who have conditions to pass off should be at the school building at 8.30 o'clock a. m. on Monday, Sept. 3.

Mr. Putnam B. Judkins has returned to Chicago.

Mrs. Loring Bryant has been passing a few weeks with Mrs. Martin Lane in Billerica Centre.

Miss Mary Knowles has been enjoying the sea air at York Cliffs.

Miss Cora A. Monroe is at Baxter's Island, Salem.

Mr. Foster Baulett and family are visiting his father's family at South Billerica.

Mrs. Edward B. Drew and children, from China, have arrived in West Newton. Mr. Charles A. Drew, wife and daughter, Bertha, are in Lowell.

Mrs. Fred H. Parker is spending a few weeks at Juniper Point, Salem.

Mrs. Annie Tucker of Nashua has recently been in town.

Mr. Albert M. Jones, recent principal of the Howe school, was a recent visitor in town.

Superintendent Morrell and wife, who have been living at the Unitarian parsonage, are soon to make their home in another town.

Miss Carrie Moore of Billerica and Miss Julia Moore of Waltham are spending a part of their vacation at Wells, Maine.

Among the honored guests recently visiting Rev. Dr. Minot J. Savage and family at "Old Acre," their Billerica summer home, have been Rev. Robert Collyer of New York and Dr. Savage's brother, Rev. William H. Savage of Hyde Park.

Miss Hettie Hutchins and a friend from Philadelphia are with her sister, Mrs. Fanny Fairbank, at the home of Mrs. Anne W. Parker. Mrs. Fairbank is recovering slowly from her recent accident while riding her wheel. Two other sisters from Philadelphia are expected in town before the present week is ended. As they were former residents in town, the associations with the place are of interest to them. Their father identified the trees on the little park at the head of River street, and the "Hillcrest" was the former home of their parents and grandparents.

NEW GAME LAWS

STATUTES THAT IT WOULD BE WELL TO REMEMBER.

Careful attention to the following statutes passed by the last legislature may save trouble to many an enthusiastic sportsman:

ACTS OF 1900, CHAPTER 379.

Section 1. It shall be unlawful to take or kill or have in possession, or buy, sell or offer for sale, a woodcock or a ruffed grouse, commonly called a partridge, between the first day of December and the first day of October following, whenever or wherever such bird may have been taken or killed.

Section 2. For a period of three years after the passage of this act it shall also be unlawful to buy, sell, offer for sale, or have in possession for sale, any woodcock or ruffed grouse, commonly called partridge, whenever or wherever the said birds may have been taken or killed.

Section 3. It shall be unlawful to take or kill or have in possession, or buy, sell or offer for sale, a quail, between the first day of December and the first day of October following, whenever or wherever such bird may have been taken or killed; provided, however, that any person, firm or corporation dealing in game or engaged in the cold storage business may buy, sell or have in possession, and any person may buy from such persons, firm or corporation, and have in possession if so bought, quail from the first day of December to the first day of May, if such quail were not taken or killed in this commonwealth contrary to the provisions of this act; and any person, firm or corporation dealing in game or engaged in the cold storage business may have quail in possession on cold storage at any season, if such quail were not taken or killed in this commonwealth contrary to the provisions of this act.

Section 4. It shall be unlawful to take or kill a pinnated grouse at any time, or a wood or summer duck, black duck, or teal, between the first day of March and the first day of September, or any other of the so-called duck species, between the 20th day of May and the first day of September, or to buy, sell, or have in possession any of the birds named in this section during the time within which the taking or killing thereof is prohibited, whenever or wherever such birds may have been taken or killed; provided, however, that any person, firm or corporation dealing in game or engaged in the cold storage business may buy, sell or have in possession, and any person may buy from such person, firm or corporation, and have in possession if so bought, pinnated grouse, wild pigeons and any of the so-called duck species, at any season, if such birds were not taken or killed in this commonwealth contrary to the provisions of this act.

Section 5. Whoever takes or kills, or buys or has in possession, or has in possession for sale, any bird contrary to the provisions of this act, shall be punished by a fine of $20 for every bird so taken or killed, or bought or sold or offered for sale, or held in possession or had in possession for sale.

Section 6. Section one of chapter 205 of the acts of the year 1898, are hereby repealed; but such repeal shall not affect any forfeiture incurred or proceeding pending or action accrued under said section or chapter.

A. B. F. KINNEY, Chairman,
Worcester.

LARCENY CHARGED

AGAINST TWO WOMEN ARRESTED LAST NIGHT.

Catherine Garity and a woman named McKenzie were arrested by officer Markham last night on a charge of larceny of a clock from a room in a Middlesex street block. The women had occupied the room.

SETTING UP MACHINERY.

William F. Buckley of Taunton is in Lowell for two weeks to set up machinery for the Mason Machine works, so says the Taunton Herald.

HAILED FROM HOMEVILLE.

A Yorkville hailed from Homeville the other day and decided to do some trading here. He needed some footwear in the line of hosiery. His wife said to him when he left home, "Now, Ezra, don't ask for feeding, if you do the city folks will think you are green; ask for hose."

He followed directions and entering a hardware store called for samples of hose. When the rubber roll was shown to him he said, "I rather guess they're not rotten ripe enough. I want something to stand hard wear but not that kind of hardware."

In All Homes

There's hardly a home in the land where you cannot find the old, familiar Ayer's Pills. This is because they are the very best laxative pills for the whole family. They cure biliousness, sick headache, loss of appetite, and dizziness. Always keep them in the house. They will prevent many an illness.

CATHOLIC NEWS

Rev. Eugene A. Carney, the popular curate of St. Michael's church, returned yesterday afternoon after being out of town for a few days.

The St. Michael's parochial school will open on Monday, Sept. 10, and the Dominican sisters will have charge. There will be two new sisters at the school this season.

Rev. J. Tresh, O. M. I., who has been visiting at the parochial residence of St. Jean Baptiste church for the past three or four weeks, left Thursday for Brownsville, Texas, where he will be stationed. Fr. Tresh was for 12 years stationed at Pretoria in South Africa.

The retreat of the Oblate fathers of this city and Plattsburg, N. Y., which opened at the novitiate at Tewksbury Centre last Sunday, came to a close this noon. Very Rev. Joseph Lefebvre, O. M. I., provincial of the order, preached the retreat. The Oblate Fathers of St. Jean Baptiste and St. Joseph's churches were in attendance with the exception of Rev. Frs. Fournier, Gagnon and Marion.

The St. Joseph's college for boys in Merrimack street, and St. Joseph's college for girls in Moody street will open Tuesday, Sept. 4.

Rev. W. Perron, O. M. I., of St. Baptiste church, who has been recuperating at Salem, made a visit to the parochial residence of St. Jean Baptiste church Tuesday. He returned to Salem in the evening. He is much improved in health and has gained considerably in strength.

Rev. William D. Joyce, O. M. I., superior of the Oblate Fathers of the Immaculate Conception church, who has been attending the retreat at Tewksbury, will return to this city and resume his duties.

Rev. Frs. Sullivan and Tighe, O. M. I., of the Holy Angels church of Buffalo, N. Y., who have been visiting at the Immaculate Conception church, have returned to Buffalo.

Men are at work pointing the stone work of the church, the steps and posts.

Rev. Phillip Sexton of St. Patrick's church is expected to return from his vacation today.

Rev. John P. Reynolds, O. M. I., of the Sacred Heart church in Moore st., who is attending the retreat at the Tewksbury novitiate, will return to this city today and resume his duties as superior of the church. Rev. Thomas Murphy, O. M. I., has been acting superior during Fr. Reynolds' absence.

The Sacred Heart parochial school will reopen Monday, Sept. 10, and will be under the direction of the Sisters of St. Mary. The school is being repainted and other necessary repairs preparatory to its reopening are being made.

The work on the new Sacred Heart church is progressing rapidly and the plastering of the interior will soon be completed.

Rev. Michael Ronan, pastor of St. Peter's church, and Rev. Edward F. Saunders, curate of the same church, are attending the annual retreat of the arch-diocese at St. John's seminary, Brighton. They left this city last Monday and will return this evening.

ST. JOHN'S HOSPITAL

SUBSCRIPTIONS TO THE DEBT NOW IN EXCESS OF $12,000.

Following are the subscriptions to the debt fund of St. John's hospital received since the last publication:

Previously acknowledged	$11,775.25
A Friend	20.00
D. L. Page & Co.	100.00
P. A. Corcoran	2.00
Daniel Huddner	1.00
George H. Broadbent	1.00
R. Z. Drummond	1.00
A. J. Grimmard	1.00
Mary A. Corcoran	1.00
Kittie Corcoran	1.00
Henry Mangan	1.00
Friend	.25
Mark Brewster	.25
Friend	.25
Mrs. Powers	.25
Mr. Mulchel	.25
Mrs. Clark	.25
Friend	.50
Joseph F. Corcoran	1.00
Florence Robinson	.50
John McGovern	1.00
K. Courtney	.50
Jennie McAllee	.25
A Friend	.25
George Taylor	1.00
John W. Cole	1.00
Mrs. G. W. Carey	.25
Frank McCormick	2.00
Friends of Hospital	17.75
	$12,000.15

NORTH CHELMSFORD

NEW SHOOTING RANGE FOR TROOP F TALKED OF.

This afternoon Troop F cavalry are holding a shooting match at the Dracut rifle range with Co. C and Co. G of the Sixth regiment, Lowell. Within a few weeks it is expected that Troop F cavalry will have a new shooting range in North Chelmsford, as arrangements have been made for the building of the shooting range, which will be situated close by the Stony Brook railroad of the Boston & Maine company. The land is owned by Jas. F. Dunnigan. The town of Chelmsford will have to anyway, soon erect a new building for Troop F cavalry on their new shooting grounds, for if they do not comply with this state law, they will be liable to a large fine.

Miss Perle of Haverhill is spending a few days in North Chelmsford and she is the guest of Mr. George Stetson.

Mrs. Maggie Mounning and her three children, James, Annie and Letitia, have returned home after spending a week visiting friends in Providence, R. I.

Charles D. Dunderdale of the Charlestown navy yard spent yesterday visiting friends in North Chelmsford. Mr. Dunderdale used to live in this village.

At 4 o'clock tomorrow afternoon the Rev. G. M. Stirley of the Highland M. E. church of Lowell will deliver an address before the Y. P. S. C. E. society of the Second Congregational church.

Miss Mary Remmis of North Andover has recently been spending a few days visiting her folks in North Chelmsford.

Mr. George L. Pullman of New York city, after spending two weeks at the Catskill Mountains, is now the guest of Miss Clara A. Wright of North Chelmsford.

SOCIAL AND FRATERNAL

Independent Council, Junior Order American Mechanics, received one proposition at their meeting in Old Odd Fellows hall last evening. Routine business was transacted.

SONS OF ST. GEORGE.

In Post 86 hall last evening the Sons of St. George received one application and went through the regular order of business.

COURT CITY OF LOWELL.

Court City of Lowell, Foresters of America, had a routine session in Foresters' hall last evening. The muggy weather affected the attendance and the meeting was concluded before 9 o'clock.

EVENING STAR LODGE.

Evening Star, Rebekah lodge, No. 93 will receive Grand Master Fish and Grand Instructor Webber at their lodge rooms, Middlesex street this evening.

SPILLER'S
GOLDEN BALSAM

Takes the lead as a preparation for the Relief and Cure of Coughs, Colds, Hoarseness, Bronchitis, Inflammation of the Throat and Lungs, Pleurisy, Pneumonia and Asthma. It is a certain and immediate relief in all cases of croup. In Whooping Cough it removes the distressing symptoms and relieves the painful breathing. It soothes the distressing cough of consumption. It is a beautifully clear preparation, pleasant to the taste and is perfectly safe to give to the most delicate child. Every bottle guaranteed. Money refunded to anyone who uses one bottle according to directions without obtaining satisfaction. Price 25 cents. For sale by Carter & Sherburne, H. H. Parker & Co., Lowell, Mass. Also for sale by all druggists.

CREOSOTE
SHINGLE STAIN.

Preserves the Shingles Exposed to the Weather.

FIFTY DIFFERENT SHADES.

C. B. COBURN & CO.,
63 MARKET STREET.

By J. E. CONANT & CO., - - - Auctioneers

OFFICE, LOWELL, MASS.

THURSDAY AFTERNOON.

After years of denial and hard work, in order to accumulate sufficient money to see my ideal of a home for the laboring man in moderate circumstances, and having realized my ambition a little over a year ago, I am now called upon by circumstances over which I have no control to sell at absolute auction, yes, and to sacrifice, if necessary, one of the prettiest, prettiest, snuggest and modest home places in about Lowell. Just as I am beginning to enjoy the fruits of my labor, I am called to England for a long stay, if not forever. The doubt of my returning to the United States is so great that I actually feel compelled to sell my property and shall, on Thursday, the 30th day of August, 1900, PROMPTLY at 5 o'clock in the afternoon, regardless of weather and without limit or reserve, give to the highest bidder the following described premises, situate on Rogers street, just over the Lowell line in Tewksbury, between the D. L. Page residence (Whitehead Place) and the base ball grounds. The buildings consist of:

COTTAGE HOUSE of 10 rooms, also bath room, pantry, extra closet and storage room and good cellar, the house is perfectly arranged, very attractively finished and heated by furnace.

THE STABLE is large and so my, is at present arranged with two stalls and a box stall, has ample carriage room and a lot of storage overhead.

LARGE WORK SHOP with plenty of light and a brick floor.

EXTENSIVE HENNERY and fenced yards for three hundred hens.

THE LOT comprises an acre of high, dry and level land, newly fenced in a most excellent manner; its frontage on Rogers street is 266 feet. Scattered about the lot are forty fruit trees, most of which have been recently set out; ten splendid shade trees; also a lot of currant bushes.

All the buildings are in prime condition and AI repair from top to bottom inside and out, and supplied from an elegant spring of water. It doesn't seem as if a dollar would need to be expended upon the property in the way of repair for a number of years. The present terminus of the Old Lunds and Nesmith street line of electric cars is from three to five minutes walk from the premises. The State Highway commission is now building or remaking Rogers street from the Lowell line past my estate. It is a practically determined fact that the street cars are soon to run to Phoenix avenue, not to the school house a little way beyond the herewith described property. As conditions exist today it is only a matter of fifteen to seventeen minutes from my house to Merrimack square.

You can look the premises over at any time. I must have cash for the property, but the auctioneers have arranged easy terms for the purchaser and in all probability two-thirds of the purchase money can remain on mortgage.

The purchaser to deposit with or secure to the auctioneers $300 as soon as the property is struck off.

PERSONAL PROPERTY.

New [illegible] buggy, new collar and hame harness, new light harness, 50 fowl, etc.

ALFRED KAY.

A CALCULATION.

WHEN you are ready to buy, stop and compute the cost of the soap used by your household in a day, a week or a month, and for the slight difference in price you will never forgo the pleasure of using the purest soap made, that is, Ivory Soap.

It is the most inexpensive of pure soaps. You need no knowledge of chemistry to realize this purity, use it and you will know. It floats.

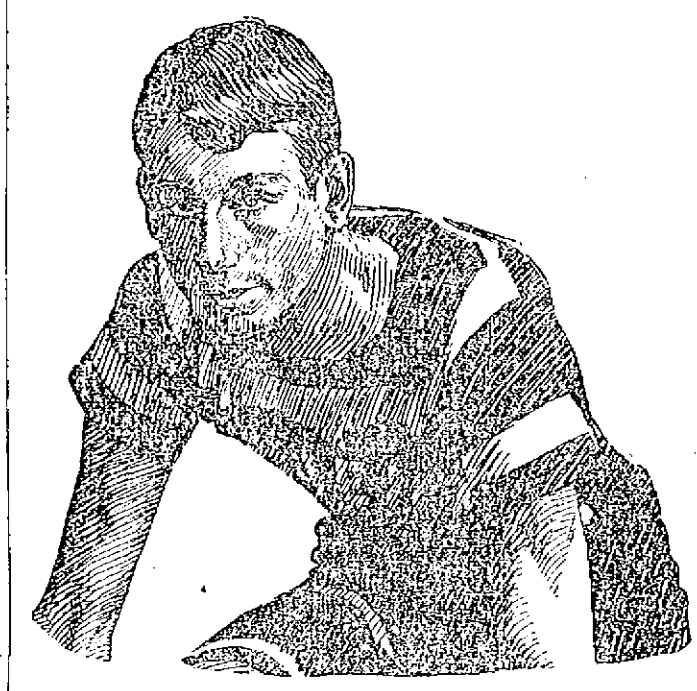

HARRY ELKES.
Middle Distance Champion of the World Coming to Boston.

A. G. Pollard & Co.

MERRIMACK, PALMER AND MIDDLE STREETS.

CONTINUATION OF SALE
—OF—
Remnants
—OF—
Sheetings

TODAY WE PARTICULARIZE UNBLEACHED SHEETINGS.

3-4 wide Amaberg Cotton, worth 4c., at **3c.**

32-inch wide Heavy Fine Sheeting, one selvage torn, worth 7c., **5c.**

Yard wide, nearly standard, 10 yards to 30 yards, worth 6 1-2c., **5c.**

Lockwood, yard wide, 2 to 15 yards, worth 8 1-2c. **6 1-4c.**

Androscoggin, 40 inches wide, worth 8 1-2c., **6 1-2c.**

Lockwood, 40 inches wide, worth 9c., **6 3-4c.**

Lockwood, 42 and 45 inches wide, worth 11c. and 12 1-2c., **7 1-2c.**

Dwight Seamless Sheeting, 7-4 wide, worth 20c., **12 1-2c.**

Dwight 9-4 wide, worth 24c., **17c.**

Dwight 10-4 wide, worth 26c., **18c.**

Unbleached Drilling for Aprons and Pant Pockets, etc., worth 10c., **7c.**

Remnants of Unbleached Duck, for awnings and tents, etc., worth 12 1-2c. and 17c., **8c.** and **10c.** a yard.

BASEMENT.

A. G. POLLARD & CO.

Why Shouldn't It?
The Sun leads every paper in Lowell in Circulation. Why shouldn't it? No paper in Lowell compares with it as a newspaper. It is
LOWELL'S GREATEST NEWSPAPER.

THE LOWELL SUN

No Comparison.
The Sun has a larger circulation than any two other newspapers printed in Lowell. We can prove it. It is
Lowell's Greatest Newspaper.

ESTABLISHED 1878 LOWELL, MASS., SATURDAY, AUGUST 25, 1900 8 PAGES ONE CENT

THE CZAR

Has Separate Reckoning With China

Complicating the Situation—Prince Tuan Reported to be Captured—Half of the Population Has Fled—Leading Princes Dead

By Associated Press to The Sun.

TAKU, FRIDAY, AUG. 24.—TRANSPORTS ARE POURING INTO TAKU. THREE LARGE GERMAN VESSELS HAVE ARRIVED AND ARE UNLOADING. ONE REGIMENT THAT HAS DISEMBARKED IS ON ITS WAY TO PEKIN AND ANOTHER IS BOUND FOR TIEN-TSIN. THREE RUSSIAN VESSELS ALSO ARE IN THE HARBOR. THE FIFTEENTH INFANTRY, THE THIRD ARTILLERY AND FIVE HUNDRED MARINES ARE CAMPED AT TIEN-TSIN AWAITING ORDERS.

RATIONS FOR 40 DAYS ARE BEING FORWARDED TO THE PEKIN CONTINGENT BY BOAT. A HUNDRED CIVILIANS HAVE LEFT PEKIN, INCLUDING THE CUSTOMS FORCE, AND ARE ON THEIR WAY DOWN THE RIVER.

THE FOREIGNERS HERE DESIRE THAT AN EXPEDITION SHALL BE SENT AGAINST PAO TING FU TO DESTROY THE CITY AND AVENGE THE MASSACRES OF FOREIGNERS WHICH OCCURRED THERE.

LI PING HENG REPORTED DEAD

By Associated Press to The Sun.

WASHINGTON, AUG. 25.—ACTING SECRETARY ADEE MADE PUBLIC LAST NIGHT THE FOLLOWING DESPATCH FROM CONSUL FOWLER AT CHE-FOO GIVING ADDITIONAL INFORMATION BEARING ON EVENTS IN PEKIN:

CHE-FOO (UNDATED) RECEIVED AUGUST 23, MIDNIGHT.

SECRETARY OF STATE, WASHINGTON:

TWENTY-THIRD, JAPANESE REPORT EMPEROR AND EMPRESS LEFT PEKIN 14TH, RESTED AT WAU-SHOU-SHAN, SUPPOSED DESTINATION TAI-YUAN-FU, SHEN SI. PRINCE CHING BELIEVED IN PEKIN. LI PING HENG DIED. HALF POPULATION LEFT.

PRINCE TUAN REPORTED CAPTURED

By Associated Press to The Sun.

LONDON, Aug. 25, 3.45 a. m.—Five hundred American troops participated in a signal defeat of "Boxers" outside Tien Tsin Aug. 19. The fact is briefly reported from Vienna. Details of the engagement comes from the Reuter agent at Tien Tsin in a despatch dated Aug. 20. In addition to the Americans the force consisted of 355 British and 200 Japanese, all under the British general, Dorard. The fight took place at the village six miles southwest of Tien Tsin, where the allied forces found a considerable number of Boxers whom they engaged, killing over 300 and taking 40 wounded prisoners who were sent to the hospitals of the allies. The village was burned. The Americans had five wounded, the Japanese six and the British one. Hundreds of "Boxers" flags, spears and swords were captured. From Shanghai comes a report qualified by the assertion that it is from purely Chinese sources that the empress dowager, after proceeding one day's journey from Pekin became terrified at the loating by Gen. Tung Fuh Siang's troops and went back to Pekin.

A Chinese telegram from Tsin an Fu says that Prince Tuan has been captured by a detachment of the allies. Other Chinese messages record the formation of a provisional government in Pekin by the allies; but this appears to be a purely military measure and merely an elaboration of the scheme for dividing the city into sections for police purposes.

Li Hung Chang has received word that the allies entered Pekin easily, because the troops of Gen. Tung Fuh Siang utterly refused to face the allies. According to the Shanghai correspondent of the Daily Express Earl Li, recognizing the futility of an attempt to drive the foreigners from China, now professes conversion to reform principles. Shanghai advices announce the receipt there of a Chinese official despatch asserting that Emperor Kwang Su has been found and rescued by the Japanese. Messages from Tien Tsin report serious mortality among the American horses, owing to the heat. Delayed advices to Reuter, dated Pekin, Aug. 11, reiterate the statements regarding the treachery of the Chinese on the night before the relief. They had informed the members of the legations that orders had been issued to cease firing. This was followed by a desperate attack and it was only the welcome sound of the cannon of the relieving force in the morning that renewed the courage of the foreigners. The correspondent adds: "The Chinese admit having lost 3000 in the various attacks upon the legations. Our rations dwindled to one pound a day, consisting of horse flesh and rice.

"When the American detachment attacked, the whole Chinese force concentrated against them, leaving the Sha Hogate unwatched, whereupon the British entered there with the loss of a man."

CHINESE SITUATION MORE COMPLICATED

By Associated Press to The Sun.

WASHINGTON, Aug. 25.—The Chinese situation developed little of importance yesterday. It is stated frankly by the officials in the state, war and navy departments that no despatches have been received bearing on the problem which has yet to be solved, namely, the disposition of China's affairs at the hands of the powers. In the absence of other food for speculation the receipt of two casualty lists from General Chaffee dated at Tien Tsin were made the basis for a report that he and the American force had evacuated Pekin. It was stated at the war department however, that no advices had been received indicating that Gen. Chaffee had left Pekin and it was said that he would have advised the war department and given his reasons for doing so, had he contemplated such an important step.

A cabinet officer is authority for the statement that alleged differences among the powers brought on by the reported action of Russia have not disturbed this government in the least and there is no information in possession of the government that Russia has declared war or that she is pursuing a course in any way different from that of other governments represented in China. It was also said that the statements regarding Russia had not received consideration at the meeting of the cabinet today.

Regarding the attitude of this government in case serious differences among the powers should arise as to their future course in China it was stated on authority that this government remained opposed to any territorial division of China as was plainly stated in Secy. Hay's note of July 3rd. Every resource of diplomacy will be exhausted to prevent partition of the empire and it was said that the division of American troops to Manila, already announced by the war department was practical evidence to the other powers of the good faith of the United States in this matter.

NIECE OF EX-PRESIDENT.

Miss Hastings, niece of ex-President Cleveland has the past week been the guest of Miss Belle Wilson, 169 Methuen street.

INTEREST BEGINS MONTHLY

This is the exceptional advantage enjoyed by depositors in the Savings Department of the Traders' National bank, and all money received before 9 a. m. Saturday, Sept. 1, 1900, will

DRAW INTEREST from SEPTEMBER

at a rate of 4 per cent. per annum, compounding semi-annually.

The banking hours on Saturday are intended to accommodate workingmen and others, the bank being open continuously from 8 a. m. to 1 p. m., and arrangements are made to handle the large amount of business offered during the evening hours, from 7 to 9, so that little or no delay is caused in serving the public.

The Traders National Bank

Transacts a general banking business.
Issues foreign exchange, payable in all parts of the world, in English, French, German and Swedish money.
Furnishes safety deposit boxes, with private coupon rooms.
Pays, in its savings department, 4 per cent. per annum, compounded semi-annually, interest beginning, monthly.
Has a section of banking rooms exclusively for ladies.
Is a depository of the United States and Commonwealth of Massachusetts.
Banking hours—8 a. m. to 4 p. m.; Saturday, 8 a. m. to 1 p. m.; 7 to 9 p. m.
Banking rooms—20 to 46 Middlesex street and 11 to 24 Post Office avenue.

SUN LATEST

FIVE O'CLOCK

HOME AGAIN

Bryan Wildly Greeted in Nebraska

By Associated Press to The Sun.

BEATRICE, Neb., Aug 25.—Mr. Bryan returned to his own state yesterday, reaching the line shortly after 8 o'clock. Here he made his third regular speech of the day, having addressed large audiences at Manhattan and Marysville, Kas. and at numerous intermediate points. The speeches earlier in the day were at greater length than the one delivered last night, but all of them covered a general range of public questions. Mr. Bryan's first stop in his own state was at the village of Barneston, which was marked by a somewhat exciting incident. A dense crowd assembled at the depot to bid the leader welcome and as the train slowed up and as Mr. Bryan appeared on the platform noticing something suspicious he shouted a warning against pickpockets.

No reference was made to any particular person but three or four men moved away. The crowd gave chase and one man jumped for the train as it moved away, only to fall into the arms of the sheriff who was on the car. The fellow however, dodged away, dashed down the aisle and through a window to the platform and escaped.

Mr. Bryan's address here tonight was a review of the general issues of the campaign. Speaking of the Filipinos, Mr. Bryan asked, "Republicans, are you not ashamed to say that God would make Filipinos and leave them thousands of years until Hanna found them?"

Mr. Bryan will leave Beatrice today for Lincoln and from there to Omaha, where he speaks tonight.

NEGRO ARRESTED

Charged With Forging Name to Marriage Certificate

By Associated Press to The Sun.

Haverhill, Aug. 25.—Inspector Durgin went to Exeter, N. H., today, and returned with a colored man named Frank Brown.

The latter was found at work at the Gale shoe factory in that town, and he was arrested on a warrant charging him with forgery, the allegation being that he signed the name of a minister to a marriage certificate.

The accused for some time past has lived in this city, and in an interview with Inspector Durgin admitted having filled in the certificate.

On April 16 last Brown applied for a marriage certificate at city hall, and it was issued by City Clerk Roberts. It was filled out and returned, bearing the name of "R. P. Gail, 18 Kano avenue, Haverhill," as the minister who performed the ceremony. There is no such clergyman in this city.

The license gives the name of the bride as Viola Kaloway, but the allegation now is that she is not a bride at all, and that she is not married to Brown.

The police say that Miss Kaloway, who is only 20 years old, only a short time ago discovered that she was not married, and as a result she entered a complaint. Her story is that she was ignorant of the law governing marriages, and that Brown exhibited the marriage license which had been filled out, saying that it was not at all necessary to take any further steps, or to have a wedding ceremony performed. The date placed in the license is June 3.

Brown, in an interview with Inspector Durgin, claimed that Miss Kaloway was cognizant of all of his doing in the affair.

BUTCHER KILLED

"King of Poles" Met With Accident

CHUNKS OF ICE FELL ON HIM

And He Was Frozen to Death

By Associated Press to The Sun.

CHICAGO, Ill., Aug. 25.—A special from Detroit says: Joseph Kronke, a butcher in the Polish district, known as "King of the Poles," a power in local politics, was accidentally killed in his ice house at the rear of his store. Accompanied by an employee, Frank Haas, Kronke went to the ice house early this morning. They had barely begun to chop when large chunks of ice came tumbling down upon them. The Boss gave way and the two were thrown into the space below. Haas, who is slim, managed to squeeze out between the ice blocks, after an hour's exertion, but he was chilled and benumbed with cold. Rescuers worked for two hours before Kronke's body was taken out. There were no external marks of injury and it is believed he froze to death.

FUNERALS

DONOVAN—The funeral of the late Mary Donovan took place this forenoon from St. Patrick's church and was very largely attended. A requiem mass was celebrated by Rev. John McHugh. The choir, under the direction of Mr. E. P. Faulkner, rendered Schmidt's requiem. The interment was in the Catholic cemetery under the direction of Undertaker O'Donnell. The pall-bearers were Messrs. Philip E. Brown, William Draper, John Halloran, Edward Barrett, Timothy Driscoll and Frank Daly.

LANNON—The funeral of Bartholomew J. Lannon took place from the home of his parents, 10 Front street, yesterday afternoon. The burial was in the Catholic cemetery, under the direction of C. H. Molloy.

SCULLY—The funeral of Notah Scully will take place tomorrow afternoon at 2.30 o'clock from her late home, 71 Butterfield street.

HART—The funeral of William Hart will take place tomorrow afternoon at 3.30 o'clock from his late home, 82 Butterfield street. Friends invited.

LIFE SENTENCE

Imposed on Peck the Akron Negro

By Associated Press to The Sun.

CLEVELAND, Aug. 25.—Louis Peck, the colored man who last Monday evening assaulted four year old Christina Mass, at Akron and whose crime alone is responsible for the fearful rioting that occurred at Akron Wednesday night and Thursday morning, was yesterday afternoon taken from the jail at Cleveland, where he had been removed for safety, rushed to Akron, taken to the court house and within five minutes after his arrival in Akron, was convicted of the crime and sentenced to the penitentiary for life at hard labor. He had been indicted by a special grand jury which had been impanelled during the afternoon. Judge D. J. Nye, of Elyria, pronounced the sentence. Within two minutes after the sentence had been pronounced Peck had been placed on board a train in charge of the sheriff and an assistant and was taken to Columbus.

THOMAS McGINN

Arrested on L Street This Noon

WHILE IN AN INTOXICATED CONDITION

After Threatening to Shoot His Wife

Thomas McGinn, a plasterer by occupation, was arrested this noon by Officer Ryan on complaint of the former's wife, on a charge of drunkenness. It seems that the couple have been on the "outs" for some time and McGinn called on Mrs. McGinn at her place of abode on L street bearing with him an "elongated jag". After some warm words passed between them McGinn threatened to shoot his wife. After he was locked in the police station Mrs. McGinn appeared at police station for the purpose of making an additional charge of threatening with intent to kill. The prisoner will appear in police court on Monday.

BY WHAT RIGHT

CAN RAILWAY CO. RUN STREET SPRINKLERS?

While the committee of the city council is wrangling over the conditions upon which the street car sprinkler may be run on our streets, the question is pertinent by what right can the Lowell and Suburban Street Railway company or their lessees run freight, sprinklers or anything but passengers under their present charter? There seems to be here a legal technicality that might invalidate the proposed contract for the sprinkler.

KENNEDY HURT

LOST THREE FINGERS IN A PLANER.

Afaro Kennedy of 68 Rock street had his fingers caught in a planing machine while at work yesterday. The index, middle and little fingers had to be amputated at the emergency hospital.

EMPLOYE OF AMERICAN BOARD.

Mr. J. Elmer Emerson, an employe of the American board of commissions for Foreign Missions at Boston, is visiting at the residence of his mother, Mrs. S. T. Emerson of Branch street, accompanied by his wife and little daughter.

SPECIAL NOTICE.

Mr. J. R. Le Lacheur takes pleasure in informing his friends that he has removed rooms in O'Donnell and Gilfoyle's building, corner of Merrimack and Palmer streets entrance on Palmer street, and that he will carry on there the merchant tailoring business. He hopes by strictness work and fair prices to merit your patronage. New fall goods will be ready Sept. 1st.

TERMS ACCEPTED

West Ends Willing to Meet Elms

The manager of the West End base ball club sends a letter to the Sun accepting the terms of the Elms of this city, with one proviso that the game in Lowell be played on the Fair Grounds, rather than on the South Common. The letter of acceptance which is self explanatory, is as follows:

Lawrence, Aug. 24th, 1900.

Editor Sun:—Dear Sir:—I see by the Lawrence Sun that the manager of the Elm base ball club of your city is not satisfied with the game that we, the West Ends of Lawrence played them on the South Common in your city last Saturday and wants to play us for $50 a side, that is a series of 2 or 3 games, the first one to be played in Lowell, the second in Lawrence and the third if necessary, to be tossed up for by the editor. I wish you would state for me that I will accept the above conditions and the only condition that I will ask is that the game must not be played on the South Common. I should rather have it played on the Fair Grounds and I should ask the Lowell Sun to pick the umpire, trusting of course on the reputation of the paper for a square deal. As I have got games for the next few Saturdays I would like to hear from Manager Welsh, and of course, his money for a game on Saturday, Sept. 8.

Yours very truly,

TIMOTHY J. O'BRIEN,

Manager of the West Ends, Champions of Lowell and Lawrence, and challengers of any amateur team in the state.

DON'T WORRY

We hear a great deal now about Don't Worry clubs and think the old guide in the North Woods must have belonged to one for when asked if he was concerned for fear he might get lost he said "I don't know as I feel any worse than a Democrat with three Republican Conventions, don't worry, I've got a bottle of

DOWS' DIARRHOEA AND CHOLERA SYRUP.

and you can withstand any attack of Diarrhoea, Cholera Morbus or Diarrhoea. "No cure, no pay," is the guarantee that goes with every bottle. For sale at any of our stores.

318 Merrimack Street, (Under Merrimack House)
389 Central Street, (Above Opera House)
Wyman's Exchange, (Cor. Merrimack & Central Sts.)

WOMEN IN COURT

Eight of Them Called Before Judge Hadley

Catherine Garrity Fined $15 for Drunkenness — John O'Dowd Sent to the State Farm for Drunkenness

Eight women were before Judge Hadley today. Two of them were released, it being their first offense of drunkenness.

Isaac Frost pleaded not guilty to drunkenness and also denied that he had assaulted his wife. Officer Ryan and Mrs. Frost said that the defendant was drunk yesterday, and the woman also said that he had abused her. She further claimed that he had not given her any money for several months.

On the charge of drunkenness he was held in $100 till Monday, while $200 bail was required on the charge of assault and battery.

The three young men from Lawrence, Arthur Girard, Emile Courier and Joseph Conteen, who raised a disturbance in Merrimack square last night and attempted to drive through the big crowd assembled in front of the Sun building, listening to the returns from the fight, were arraigned in court today. Girard pleaded guilty and the other two denied that they were drunk. Officers McNulty and McCloughery told Judge Hadley that thousands of people were standing in front of the Sun office last night, listening to the fight returns, when the defendants drove through and were shouting and raising a disturbance. The men were found guilty and fined $5 each.

"I never was drunk in my life," said Alice Gallagher to Judge Hadley. She was arrested from the corner of Chapel and Union streets at 2 o'clock this morning. Officers Swan, Marshall and McKay said the woman was drunk and quarreled with her husband about some money. According to the officers it is not the first time they have been called to the Gallagher house. The star witness against the woman was Hugh Fitzpatrick, who said that Mrs. Gallagher was feeling pretty happy last night.

"What do you mean when you say she was feeling happy?" asked Deputy Moffat.

"Well, she was two-thirds full," answered Fitzpatrick. "She can drink all day and not get full," he continued. "There was beer brought to her house yesterday and last night. They are always raising a disturbance there and the officers have been called in on previous occasions." The court found Mrs. Gallagher guilty and imposed a fine of $5. Her husband, Frank Gallagher, pleaded guilty to drunkenness and was also assessed $5.

Thomas Peters and Timothy Harkins were fined $2 each.

John O'Dowd pleaded hard to be allowed to go on probation, but the court remarked that he had been in nine times so he sent him to the state farm.

Thomas Coughlin, was arrested at 2.30 this morning by Officer Lamoureux. He was in danger of smothering for when the officer saw him, he was lying face downward in a sand pile at the high school annex. He was fined $5.

Catherine Garrity and Mary A. McKenzie pleaded not guilty to larceny of a clock and a bed-spread. The articles were taken from a room in Middlesex street and were afterwards pawned. From the evidence it appeared that the Garrity woman was responsible for the theft so she was fined $15 to be paid in three days or else three months in jail. The McKenzie woman was discharged.

DEATHS

HUTCHINS—Matthias Hutchins of Chelmsford died last night at his home in Littleton street, at 6.15 o'clock, aged 71 years. He was a native of Carlisle and the son of Deacon Benjamin Hutchins. He had lived in Chelmsford about 20 years prior to which he was for several years a resident of Lowell, and in company with George Hutchins contracted for watering the streets. Mr. Hutchins in his prime was an active, sagacious business man, but for the past three years both his mental and physical powers had been waning. Besides his widow, he leaves three daughters residing respectively in Carlisle, Roxboro and Worcester.

HART—William Hart, aged 77 yrs., who died at his late home, 84 Butterfield street, yesterday, is survived by a wife and three sons, Daniel J., the well-known baker, Charles and John. He was the father of the late Cornelius F. Hart.

COLE—Mary W. Cole, aged 51 years, died at the home of Mrs. Newell, 57 Massachusetts Corporation yesterday afternoon.

SCOTT—James Scott, aged 82 years, 11 months and 21 days, died yesterday at his late home, 77 C street.

MINVILLE—Deville Minville, aged 5 months and 8 days, died yesterday at the home of the parents, 57 Chenier street.

MURTHA—Gertie Murtha, aged 11 months, died this morning at the home of her parents, Arthur and Gertie Murtha, 149 Church street.

TURCOTTE—Rose Turcotte, aged 4 months and 8 days, died yesterday at the home of her parents, 57 Chenier street.

CHIPMAN—Mrs. Harriet E. Chipman, aged 87 years and mother of Mr. Charles C. Chipman of this city, died very suddenly Thursday evening at the Hedding farm house, in Hedding, N. H. She was living in the family with R. R. Belyea, whose wife was her grandchild. Mrs. Chipman, after eating a hearty dinner, retired to her room as was her custom, and not appearing for supper was found in her room, sitting with her head resting against the wall, her sewing in her lap and thimble upon her finger. The doctor was summoned, who pronounced it a case of apoplexy. Mrs. Chipman was a second cousin of Bishop Hedding, for whom the camp ground was named. She was born in Bridgewater, Conn., and had always resided in Connecticut until two years ago, when she went to Hedding. She has but one son, Charles C. Chipman, who was in Lowell at the time of her death.

DIPHTHERIA CASE

RESULTS IN DEATH TO MAGGIE KELLEY.

Maggie Kelley, aged 1 year and 1 month, died this morning of diphtheria at the home of her parents, John and Maggie Kelley, in the rear of 341 Lakeview avenue. The funeral took place this afternoon and the interment was in the Catholic cemetery in charge of Undertaker Molloy.

NOTICE TO THE PUBLIC.

The Lowell Cadet band wishes it distinctly understood that it is in no way affiliated with the Lowell Cadet orchestra.

JOHN J. HANLON, Leader.

JOSHUA HOLDEN

NOT A CANDIDATE FOR McCALL'S PLACE.

Hon. Joshua B. Holden, at his summer home in Billerica Centre last night said of the circular of the "Eighth Congressional District Chowder Club":

"That is all buncombe. Congressman McCall can go to congress as long as he desires. He is an avowed candidate and has made a good congressman. He visits at my summer home, and if he was not a candidate I would be likely to know it.

"While Congressman McCall is a candidate I am not. If he was not a candidate then the situation would be different, and I would be a candidate.

"I never heard that Thomas W. Lawson was a candidate for congress, nor have I heard the name of any other republican in the district mentioned for the position. Against any candidate I believe Congressman McCall would have the solid support of the Boston wards of the district. Generally, I do not pay any attention to this kind of circulars."

Mr Holden's last words were: "I am not a candidate against Congressman McCall."

LOWELL MEN ENTERED.

At th annual state reunion of the Knights of Columbus at Charles River Park, Cambridge, this afternoon, Frank B. Looney of this city will receive 8 yards in the 100-yard handicap dash, E. J. McNally of this city will receive 20 yards in the 440-yard handicap run.

APPOINTED AN AID.

Wolnda Wloczikun, a member of one of the labor unions has been appointed an aid to the chief marshal in the Labor Day parade.

GRAND ELECTRICAL FETE
And Lawn Party,
AT THE BUTLER HOMESTEAD,
ANDOVER STREET,
Thursday Eve., Aug. 30, 1900
FOR THE BENEFIT OF THE BUILDING FUND OF THE
Y. M. C. I.
Grand Electrical Illumination!
Grand Fireworks Display!
Lowell Military Band Concert!
Gypsy Encampment!
Dancing and Refreshments!
TICKETS 25 CENTS.
For sale at the Immaculate Conception rectory; at Ellingwood's, corner of Merrimack and Central streets, and corner of Central and Middlesex streets; the Lowell Pharmacy, Merrimack street; Parker's Drug store Bridge and First streets, and of the members of the Y. M. C. I.

THE SUN LATEST 5 O'CLOCK

FITZSIMMONS WON

Sharkey Was Knocked Out in Second Round

The Sailor no Match for the Cornishman—Fitz Now Wants a Battle With Jeffries—The Betting Was Light—The Sun Megaphone Gave the Only Complete Account of the Fight

By Associated Press to The Sun.

NEW YORK, Aug. 25.—Robert Fitzsimmons is still the "grand old man" of the prize ring.

At the Seaside Sporting club, Coney Island, last night, he knocked out Thomas Sharkey after two minutes and six seconds of fighting in the second round.

It was a clean, clear-cut jab, with no possible opening left for claiming a foul.

Sharkey put up a good fight while he lasted. He knocked Fitzsimmons down in the first round, but did it so clumsily that he fell to the floor after him. The bell rang while the men were on the mat.

Thereafter, while the fight lasted, it was all Fitzsimmons'. Compared with Fitz the sailor was as an ice wagon to an automobile with a high gear.

Fitz fought all around the sailor, watching for a chance to land the punch. He had it to land, too, and when the opening came it did the business.

Sharkey had no excuse to offer after the battle. He manfully said he was licked and that Fitzsimmons is a great fighter.

Fitzsimmons said, "I told you so." Fitz had said all along that when the opportunity presented itself he would prove conclusively that he was Sharkey's superior, and settle accounts for the injustice done him when he met Sharkey in California four years ago.

Sharkey was equally confident that he would prove to be Fitzsimmons' master in the ring, but the result of last night's battle and the brevity of it proved that Fitzsimmons is still a great fighter and able to beat the best of the heavyweights.

He has beaten Corbett, Ruhlin and Sharkey and now it is up to Jeffries to give Fob a show to retrieve his lost championship laurels which he lost to Jeffries 11 months ago in this same clubhouse.

Fitz was a decided favorite in the betting, owing to his showing with Ruhlin a short time ago. His defeat of Ruhlin on that occasion and the previous victory of Ruhlin over Sharkey a few weeks earlier, were figured on as showing that Fitzsimmons ought to whip the sailor on this occasion.

When the men met tonight both of them declared themselves to be in fine condition and they certainly looked it.

Fitzsimmons had taken on a few pounds in weight since his meeting with Ruhlin but neither he or Sharkey would tell what they actually weighed.

Sharkey, however, looked to be about 20 pounds the heavier.

SHARKEY RATTLED.

When the men came together Sharkey became the aggressor, rushing fiercely and swinging wildly. Fitzsimmons had no difficulty in sidestepping out of the way.

Fob soon began feinting Sharkey into leads and when the sailor tried his round arm blows he left himself open, which Fitz was quick to take advantage of as he stepped inside and put powerful right and left smashes on the sailor's body and neck.

He stabbed Sharkey with his left, making the sailor lose his temper. Then Sharkey rushed more wildly than before, missing most of the swings, while Fitzsimmons was getting to him with great force and using both hands.

At the close of the round, Sharkey, with a terrific left swing which landed on the shoulder and neck, put Fitzsimmons down on the floor of the ring and Tom fell over him in his mad rush. Tom resumed his feet quickly, but the bell rang with Fitzsimmons still on the floor.

[illegible]

In the second round Sharkey, having gained confidence from his knockdown, came out for the round as if to annihilate him, but Fitz, having the cooler head and better judgment, outgeneraled the younger man who seemed to lose all control of himself in his frantic endeavors to land on Fitzsimmons.

Fitz stepped in with a crushing right to the body and a ready left to the jaw. Sharkey wabbled but still had strength enough to keep on his feet.

Fitz stepped in again with another right on the body, following twice with rights and lefts on the head and finished his work and the fight with a stinging left hook on the jaw which sent Sharkey down and out.

It was a short but hard fight, in which Fitz proved his superiority, and it is just possible that another meeting with Jeffries will result in Fitzsimmons again winning the title of heavyweight champion of the world.

About 6000 people saw the bout, but if they had not been good-natured they would have left the clubhouse long before the fight was put on.

The management was in bad odor for three hours, during which time the fad penned up sports sweltered and fumed in the heated clubhouse, where there was little or no ventilation.

FITZ AFTER JEFFRIES NOW.

After a long delay in arranging a preliminary bout which was worse than ridiculous, there was another delay of nearly an hour before the big fellows made their appearance. Charley White, the chosen referee, refused to officiate until $500 was guaranteed to him.

When White finally gained his point it was thought that the fight would then go on, but Fitz and his manager insisted that the amount of the purse, $25,000, should be in sight before the lanky pugilist would enter the ring.

Just what arrangement was come to between the club managers and Fitz could not be learned, but Fitz declared that he was satisfied as he walked to the ringside.

Sharkey had been in the ring fully 25 minutes before Fitz turned up, and Rob was received with mingled cheers and groans, as the great majority of those present were not aware of what had detained him in putting in an appearance.

In less than 15 minutes afterward those who groaned at the old man were standing on chairs and benches cheering madly for the man who had given Sharkey his quietus.

After the battle, when the men had returned to their dressing rooms, it was seen that Fitz did not show a mark. He had a slight cut on the inside of his lip, but that was all. Fitz said:

"I've got very little to say other than I'm glad I won and won quickly. I am also glad for the sake of my wife and children, and am going to hurry home to them with all possible speed. I will look for Jeffries next and will be ready to meet him as soon as arrangements can be made. I am an old man, but I'm not a has-been and I feel that I take care of myself against all comers for some time to come."

In an adjoining room Sharkey was being rubbed down by his handlers. He seemed to be crestfallen at his defeat. He said:

"Well, I got licked sure enough, but I've got myself to blame for it. I should not have mixed it up. That is where I made the mistake. I wish the opening round had lasted about 15 seconds longer. I would have finished him, as I am sure I had him going when the bell separated us."

Sharkey had a black eye and a bloody nose as the result of his meeting with Fitzsimmons, who beat him down as if he had been using a big hammer in a blacksmith's forge.

FIGHT BY ROUNDS.

Round 1—Sharkey rushed and swung his left for the body, but Fitz jumped out of reach. Sharkey rushed again, but Fitz jumped away. Sharkey rushed again but Fitz met him with a heavy right on the body. Sharkey missed a right swing. Fitz easily stepped out of reach and laughed. Sharkey swung left, but Fitz got inside and the blow landed on his back. Fitz tried right and left for head but Sharkey ducked and then Fitz landed a left hook on the neck. Sharkey swung wildly for the head but Fitz ducked them and sent his right to Sharkey's jaw. Sharkey clinched. Sharkey swung a heavy left for the head, but Fitz blocked it. Sharkey rushed wildly, landing a left on the shoulder. Fitz sent left and right to the face; then Sharkey rushed again, swinging left on the shoulder and Fitz went to the floor, Sharkey falling over him with his rush. The bell rang with Fitz on top and the referee pushed between them as the end came near.

Round 2—Sharkey rushed to close, swinging left and right wildly. Fitz then rushed, sending his right to body and left to neck. Both swung wildly with right and lefts for the head. Fitz swung in a right to body and left and right to head. Sharkey was wild but Fitz sent him to the floor after a succession of rights and lefts on the face and body. Sharkey took the count and got up groggy and staggered back to the ropes. Fitz went after him and hooked his left to the jaw. Then he sent right and left to the head and Sharkey was unable to protect himself. Then Fitz sent a hard right to the body and hooked his left to the jaw and as Sharkey was staggering he hooked his left to the jaw, sending Sharkey down the second time. Sharkey struggled to regain his feet but fell over on his hands and face. He struggled game, attempting to get up, but the right on the body and left on the jaw had done their work and Sharkey was counted out by the referee, who declared Fitz the winner.

THE SUN LED AS USUAL.

Wonderful was the local interest taken in the contest between Fitzsimmons and Sharkey. It was manifested in and around Merrimack square by the presence of not less than 5000 people, who hung anxiously upon every word of the graphic account given out by the Sun megaphone service.

A full, complete and reliable account was given out from the Sun wire of the Associated Press as no other news bureau could give it.

The thousands who heard the Sun report of the fight had an illustration of the difference between a complete and continuous story of the contest and its preliminaries as given by the Sun, and the spasmodic bulletin service from "tickers" and stockbrokers' wires, the only other means of reporting the fight available to those who could not find standing room near enough to the Sun office.

There was a lot of wrangling among the club managers before the fight. The referee refused to go on until he got his $500; then Fitzsimmons held back until he had some assurance that his money would be forthcoming. All these wrangles and hitches were fully described by the Sun megaphone and from no other source in Lowell just as the preliminary events and every movement of the pugilists in the ring were fully and completely described in a continuous story within two seconds of their occurrence in the ring. The Sun gave the only full story of the fight in Lowell last night. It gave the Associated service while others attempted to fake bulletins in a feeble effort to get ahead of the Sun but without avail. Even the flash bulletin service at irregular intervals proved a complete fizzle. The people understood this and crowded around the Sun office until the street became impassable and the police had to drive hundreds of them away.

ROBERT FITZSIMMONS.

while the best Sharkey could do was a swing a left, which landed in the middle of Fitzsimmons' back.

HOW FITZ DID IT.

There was fearful force behind this blow, as Fitz said after the fight was over that he felt as if he had been hit with a pickax in the small of the back.

Fitzsimmons' coolness never forsook him and he watched Sharkey's wild efforts with evident satisfaction, as the sailor was leaving himself very open.

Fitzsimmons stepped into him and literally battered Sharkey down with

CHARLIE WHITE.
The Referee.

right on the body and lefts and rights on the head. Sharkey took the count and came up groggy. He staggered back to the ropes with Fitz hot after him.

Sharkey was then unable to protect himself, and Fitz sent that fearful right once more to the body, following it up with right and left to the body.

PATRICK CONLON

Receives the Contract From Water Board

FOR WORK ON DRIVEN WELL SYSTEM

Scannell & Wholey Also Got a Contract

Bids were opened last night at the meeting of the water board in its office at city hall, for the contracts in connection with the improvement and additions in the driven well system. All of the members of the board were present. The work of excavating will begin next Monday morning and will be pushed along until finished.

There were five bids for the first contract, as follows: Conners Brothers, $2,750; Whittet & O'Donald, $3595.33; Patrick O'Hearn, $1784; William H. Wiggin, $2052; Patrick Conlon, $1415. Each bid was accompanied by the necessary check of 10 per cent., with the exception of that of Whittet & McDonald.

Patrick Conlon was awarded the contract of making the additions and alterations in station four, his figure being $1415. Scannell & Wholey received the contract of putting in two boilers. Their estimate was $2290.

The contract was awarded to Mr. Conlon for the very good reason that his figures were the lowest and he agreed to live up to the specifications. Before voting to give him the work, however, the board inquired as to the sub-bidders and learned that Mr. Conlon had engaged W. H. Fuller to do the stone work and E. G. Twohey to do the carpenter work. This arrangement was satisfactory.

The bid of Scannell & Wholey was the only one received by the water board. This firm agreed to furnish two boilers, a smoke stack, a smoke flue, four up-takes and the necessary dampers. The board thought the proposition a reasonable one and vote accordingly.

President Weaver, who with Superintendent Thomas was instructed to arrange for the purchase of a Knowles pump, said that $1850 was asked for a pump of this kind, but later, upon going to Boston, the same pump had been offered for $1750. It was voted to purchase this pump. The board adjourned shortly after 9 o'clock.

SERMON SUBJECTS

BAPTIST.

Branch Street Tabernacle, Rev. Asa H. Dills, Rev. Henry H. Gibbud, "Points for Christians workers from the life of Absalom;" evening, "Crowds at the Cross."

Fifth Street, Rev. H. W. O. Millington, Rev. T. B. House of Boston, former pastor, will preach morning and evening.

Immanuel, Rev. Brown E. Smith, "Geometrical proportions. A point, line, surface or solid; which?" evening, "Opportunity and responsibility and the way out."

FREE BAPTIST.

Paige Street, Rev. A. E. Wilson. "Law," evening, "Home Beyond."

CONGREGATIONAL.

Eliot, Rev. J. M. Greene, the pastor, will preach in the morning.

First Unitarian, Rev. George F. Kennedy. Rev. Herbert Yeoman, "Life and Light," evening, "In peril."

Highland, Rev. C. L. Merriam, "Christ's message to manhood—the inner life;" evening, "Tiredness."

Kirk Street, Rev. W. A. Bartlett, Rev. F. M. Sprague will preach morning and evening.

EPISCOPAL.

All Saints, Chelmsford Centre, Rev. Wilson Waters, no morning service; evening, musical service, Dr. F. R. Rix, director; soloists, Mr. John Wibberly and Miss Edith I. Freeman.

METHODIST EPISCOPAL.

St. Paul's, Rev. L. W. Staples, preaching by pastor; evening service conducted by pastor.

PRESBYTERIAN.

First, Rev. J. M. Craig, "Faces we like to see;" evening, "Christianity's Christ."

Westminster, Rev. D. A. MacPhie, Rev. L. Norman Leith will preach; no evening service.

PRIMITIVE METHODIST.

First, Rev. N. W. Matthews, "Opportunity and opposition;" evening, "Ministering to Christ."

MISCELLANEOUS.

Christadelphian Ecclesia, Engineers' hall, Wyman's Exchange, "God manifest in the flesh."

First Spiritualist society, Earnscliffe grove, Chelmsford street, at 2.30. Miss Lillie A. Prentiss of Lynn will occupy the platform.

GOT HIS WHEEL.

Frank C. Bidwell left his wheel in front of the Bon Marche building last night. While he was reporting his loss to the police the matron of the Bon Marche building found the thief and wheel on the top floor. The man escaped but the wheel was restored to its owner.

FALL HATS

The Very Latest
—AND—
Swellest Hats Out

Everything that is New and Novel in Male Headgear we have.

Our hat department is filled with all the advanced styles of Fall Hats. No old goods, left over from last season, to palm off on the public as new and the latest, but styles never before shown in the city.

BOYS' and CHILDREN'S
HATS AND CAPS

Fathers and mothers particularly will appreciate our efforts in offering extra good qualities for a mere nominal price. Our assortment in boys' and children's Hats and Caps is by far the most complete in Lowell.

J. L. CHALIFOUX
Central and Middle Sts.

FANS GIVEN AWAY

Beautiful and artistic Fans given away with ICE CREAM,
At Old City Hall Building.
218 Merrimack Street.
Try our ice cream soda, pure fruit flavors. Also our pure home made confectionery.

LAKEVIEW PARK

Lowell's Popular
Summer Day Resort

Bowling, Fishing, Boating, Swings, Carousal, Concerts, Fireworks, Aquatic Sports.
Rare Collection of Birds and Beasts from all Climes.
The D. L. Page Company will have entire charge of the Dining Pavilion.
Special Attention to Dinner and Picnic Parties. Dance Music by Hibbard's Orchestra.

Lakeview Theatre
Beginning Monday, Aug. 27th,
AFTERNOON AND NIGHT.
THE DAZZLER
Everything New
But the Title.
The Blazing Torch of the Farce-Comedy Parade.
The Best SONGS DANCES SPECIALTIES
Management of Joseph J. Flynn.

.. FOR ..
Preserving Time
MASON JARS

Pints, 49c doz.
Quarts, 59c doz.
Half Gal., 73c doz.
Jelly Tumblers, 29c doz.
Lightning Jars, Stone Jars and all kinds of Preserving Kettles at bottom prices.

O'BRIEN BROS.
Tea Dealers,
FISKE BUILDING.
227 Central St. Tel. Con.

LAWRENCE YOUTHS

WERE ARRESTED IN MERRIMACK SQUARE LAST NIGHT.

Arthur Gerard, Emile Courier and Joseph Conteau, three youths from Lawrence, were arrested in Merrimack square last night and booked for drunkenness.

The three were in a carriage they hired from Bean, a livery stable keeper of Lawrence, and attempted to drive through the great crowd gathered in front of the Sun building listening to the returns of the fight. They were so reckless in their driving that the officers on duty decided to lock them up.

RIGHT HAND LACERATED.

While at his work in the Lawrence hosiery yesterday, Chas. Pitre, molding at 76 Allen street, had his right hand lacerated at the thumb. He was taken to the corporation hospital where he received medical attention.

WHEN YOU WANT
to get a glass of SODA call at Carter & Sherburne's Drug Store. They give the largest glass and coolest Soda, made of Pure Fruit Flavors.
Carter & Sherburne, Low Prices Drug Store,
Merrimack Cor. Bridge St.

CARPETS CLEANED
Also Upholstering and Furniture Repairing.
F. H. FISH,
21 Saratoga St. Tel. 847-4.

ONLY 24 of our Cold Blast Refrigerators left out of 200 this season. When these are gone we're through. We will close these out at cost price.

75 Iron Beds, regular price $5.00,
Sale Price $3.75

100 Sumatra Rugs, 30x60, going at
$1 Each

24 Art Squares, regular price $6.36,
Sale Price $3.75

JOHN T. CARTER'S,
Great Bargain Furniture Store.
511 Middlesex Street.
Call at once and get the plums.

J. F. ROGERS,
UNDERTAKER,
OFFICE—816 Central street.
RESIDENCE—29 Cedar street.
Telephone connection. Hacks furnished for all occasions.

BUILDING SITES
ON THE
EMERY LAND
New plot of land on the west side of Moody street now ready. There are some very choice lots in this plot of land, first come, first choice. Plans, prices and terms at the office.
Low Prices, Easy Terms. Warranty Deeds.
Office open forenoons and evenings. On the land every afternoon. A. J. Ryan, Agent, 3 Hildreth building.

PETER H. SAVAGE,
Undertaker and Funeral Director
169 Worthen St
Telephone connection 554-4. Calls night or day promptly attended to. Carriages furnished for weddings and christenings.

Browning School
Home Boarding School for Girls and Young Ladies.
MISS A. P. BARNES, Principal.
College Preparatory and Elective Courses. Native French and German Teachers. Unsurpassed advantages in Music and Art.
School Year opens September 19, 1900.
For information and Prospectus address
Principal, Box 56, Cambridge, Mass.

DIAMOND PILE REMEDY. Magnetic Pile Tablets cure Piles or we refund the money. Sold by druggists or sent by mail on receipt of price. Circulars and testimonials free by mail. Sold by druggists only. Price $1.00 per box. For sale by A. W. DOWS & CO., Corner Merrimack and Central Sts.

—CANDY—
ESCULETTS
CURE PILES
and all rectal disorders, or money refunded. Pleasant. No Physic. A radical cure, 50c at
Goodale's Drug Store, Joseph W. Litch, Albert L. Field,
A. F. Story & Co., Carter & Sherburn, Geo. C. Osgood, M.D.,
O. L. Field, Fells & Berkinshaw, East Merrimack Drug Store,
Harry L. Timmons, C. E. Carter, Harrison Lake.

FRUIT AND PICNIC
BASKETS
ALL SIZES.
W. T. S. Bartlett
655-659 Merrimack Street.
The Up-Town Hardware Store.

Artificial Teeth
to wear well must be made of the best material. Don't waste your money on cheap teeth. They don't wear well. Buy the best, the price is very low and you will be better satisfied. Dr. Simmons, 51 Central street.

W. A. LEW. 49 John St.
CLOTHING CLEANED DYED AND PRESSED

If You Want Anything
advertise in The Sun wants. Everybody reads them.

Yes, You Ought
to patronize home industry. If "Comfortia" $3 shoe for men wasn't the best shoe in its class, it would be different. It's really in the V class. For sale only by
GEO. E. MONCEAU,
452 Merrimack St.

NOTICE!
We will mark down all meats at 6.30 every evening at half prices.
Vegetables
Fresh every day from Sunnyside farm. Potatoes are on the drop.
Choice Poultry
Fowls ..... 15c.
Chickens ..... 15c.
We receive Creamery Butter every Tuesday, 5, 10, 20, 30, 50 and 60 lb. tubs.
Beef on the Drop
Ribs cut ..... 10c.
Good roast ..... 10c. and 8c.
Smoked Goods
Best Hams ..... 11½c.
Smoked Shoulders ..... 9c.
Bacon ..... 12c.
Canned Goods
Corn Beef ..... 10 to 50c.
Beef Tongue ..... 15c.
Salt Pork ..... 8c.
Salt Ribs ..... 7½c.
Don't forget our large grocery department.
BANNER MARKET
Grocery and Butter House,
68 to 74 Prescott St.
OPEN EVENINGS ..... Tel. 29-3.

IF YOU LOOK IN OUR WINDOWS
You will find that we keep the best Stock of Jewelry in the city of Lowell.
Our Prices will suit you
J. A. LEGAULT & CO.,
Reliable Jewelers,
70 Central St., cor. Prescott

Peter J. Brady,
GROCER,
NEW STORE.
Cor. Gorham and South Highland Sts.
Choice Teas, Coffees and Spices
Try our new brands of Flour, the best in the city, "The King Arthur," "Crown of Gold," and "Banquet."

50 Dozen Corsets
ODD SIZES,
At Greatly Reduced Prices
CORSET PARLORS
MRS. N. L. WHEELER,
204, 206 Merrimack Street.

TRAINING SCHOOL

Prominent Citizens Condemn Action of School Board

In Selecting Non-Residents to Exclusion of Lowell Girls—Messrs. S. W. Stevens, John J. Hogan, A. E. Rose, Rev. Mr. Allen and Others Discuss the Question

It is now reported that three of the Lawrence girls selected for the Lowell Training school are not to enter, as they will enter the Lawrence school in preference. Supt. Burke of that city says he can take care of the Lawrence girls. After it was announced that a majority of the girls selected for the Training school were non-residents of Lowell, the Lowell girls who were rejected without cause or in violation of the precise rules of the school board were advised to apply for admission to the Lawrence Training school but they found out that the Lawrence institution is reserved for Lawrence residents. Below are given the views of a few representative citizens upon the action of the committee of teachers in selecting nonresidents to the exclusion of competent Lowell girls for the Training school.

SOLON W. STEVENS, ESQ.

"Speaking of the school question," said Solon W. Stevens, "If a girl is educated in our public schools, then attends our State Normal school here, and then wants to enter our city Training school to fit herself for a teacher in our city schools, I think she should be given the preference to outsiders, that is if she is as capable intellectually. College graduates are all right for us provided they are Lowell residents. I believe in college training, and if one Lowell girl was a college graduate, and another a Normal school graduate, I would be in favor of admitting the college girl to the Training school, for in my opinion the discipline of a college training is superior to the technique of Normal methods. But Lowell schools for Lowell girls, I say."

ALFRED E. ROSE.

"When the Training is for the benefit of our city, supported by Lowell citizens, of course the city should reap the benefits," said Alfred E. Rose of the J. C. Ayer Co. "That seems so perfectly reasonable that I don't see how any one can question it. Of course we want the best teachers, but other things being equal, I say home rule for Lowell every time."

DR. J. C. IRISH.

"The city should reap the benefit of its expenditure," said Dr. J. C. Irish. "I am sure we have plenty of intelligent, capable girls, enough to teach our schools without the help of non-residents, and I say we should by all means give them the preference in admittance to our Training school. When Lowell can't furnish enough teachers from its own residents, then perhaps we will be justified in seeking elsewhere, but that is not likely to be in your day or mine."

DR. BURNHAM.

"It certainly seems," said Dr. Burnham, "that Lowell ought to encourage home talent."

JOHN J. HOGAN, ESQ.

"Home talent every time," said John J. Hogan, Esq., Lowell. "Schools for Lowell girls, everything else being equal, of course. If a girl is educated in our public schools, she is familiar with Lowell methods of teaching, and what is of still more importance she has learned something of the character of the population; all of which the non-resident cannot know, and, therefore, would be at a disadvantage as compared to our own girls. By all means if the Lowell girls are intellectually equal to the nonresidents who appy for admittance to our Training school, give them the preference. As to the college graduate, I think it is all right to admit her without examination if she is needed, but if a college graduate and a Normal school graduate, both Lowell girls, applied for admittance to the Training school, and both come equally well recommended, I am of the opinion that I would give preference to the Normal school girl. She has given thought to the methods of teaching."

MRS. J. F. ALLEN.

"Of course we want the best teachers," said Mrs. J. F. Allen, "but if the Lowell girls are equally capable, I would give them the first opportunity."

REV. J. F. ALLEN.

"To be sure," responded Rev. J. F. Allen, "Lowell girls certainly have a claim upon the city that outsiders do not have, and I am of the opinion that they are (other things being equal) better qualified to teach in Lowell schools than outsiders can possibly be. They have learned the methods of the teaching here, and have breathed the atmosphere of the surroundings, so to speak. If after a girl has been educated in the public schools of Lowell, and has attended the State Normal school here, she is not better prepared to teach in the Lowell schools than any non-resident, college graduate or not, then the fact reflects on the public school system, and the diploma of the State Normal school does not mean much. I speak on general principles; I am in favor of giving home talent first choice whenever possible, and certainly Lowell ought to be able to furnish us a sufficient number of teachers for our public schools without calling upon outsiders. Doubtless the matter will be satisfactorily arranged soon. I hope so."

DR. M. G. LIBBEY.

Dr. Mary Gordon Libbey said: "It does seem as though the Lowell girl should be preferred to the outsider. I can understand why she should feel so. 'A prophet is not without honor, save in his own country,' is as true today as it ever was, and just as unjust, for it does seem as though if any one had a chance to know a person, it is those among whom that person lives. But I have no doubt the very girls who are refused admittance to the Training school, will make as successful teachers as those who are admitted, and Lowell will yet be proud to own them. No doubt Lowell people, some of them at least, were surprised when Mr. Allen was made governor."

DR. WILLIAM P. LAWLER.

Dr. William P. Lawler said: "I believe in employing Lowell girls for our teachers every time, providing they are equal in merit, and there is no legitimate reason why our girls should not be as proficient in knowledge and as sure of making successful teachers as outsiders. Our taxpayers support the Training school, and it is only a matter of justice that their daughters get the benefit of the school and the preference for appointments. We do not lack for capable teachers; when we do it will be time enough to look somewhere else for them. But that time is not likely to come."

MISS LUCY A. HILL.

Miss Lucy A. Hill, president of the Educational club said: "I entirely believe in favoring our own girls; it seems to me that is the only reasonable view to take of the matter. Our city pays for the school, and surely our city should reap the benefit of its training. The best is none too good for Lowell, and I believe we have the best to choose from. Our schools are excellent and the best methods are employed in teaching; surely Lowell ought to be able to furnish us as good teachers as any place. I am sure I don't understand why so many outsiders are admitted to the Training school this year. I certainly think it is a just cause for complaint on the part of the taxpayers whose children wish to teach here."

ALDERMAN JAMES H. CARMICHAEL, ESQ.

Jas. H. Carmichael, Esq., in speaking of the school question, said: "I have read the comments in our local papers on this subject and I agree absolutely with the ideas of the Sun editor. Yes, sir; I do. And I am glad to say so for the benefit of the public. The idea of sending to New Hampshire and Maine and other places for teachers when we have the best to choose from right in our own city, it is ridiculous, and it is no wonder that the taxpayers complain of such a proceeding. In a city of 90,000 population it is a strange thing if we cannot find plenty of the best teachers among our own number. The Training school is designed to train our own residents, and only our own residents first; if we can furnish such a good course for teachers, that others wish to avail themselves of its excellence, and we have room for them, we might admit them on the condition that they pay tuition, and only on that condition, but not with any idea of hiring them to teach our schools; we can furnish our own teachers a while longer. The people won't stand it; they will insist on justice in this matter, and those non-residents who are to be admitted to the Training school will be obliged to teach outside of Lowell. Yes, sir; the Sun editor expresses my ideas exactly. What's that? O, you're welcome. I'm glad to tell you what I think about it, and hope it will do some good."

TO CHICAGO

G. A. R. DELEGATES LEFT LOWELL TODAY TO ATTEND NATIONAL CONVENTION.

The following Lowell and Chelmsford Grand Army men and ladies left at 12.10 today to attend the G. A. R. convention in Chicago: Senior Vice commander J. Q. A. Ferguson and wife, Past Commanders J. Adams Bartlett, Chas. T. Fish, M. L. Bassett, Frank S. Pearcy and wife, Jonas Wilson and wife, Frank Haines, James F. Emerson and Paul Dutton (Chelmsford). Officer of the Guard, W. H. Worcester, all of Post 85; Joseph Harmon, Post 42; William Hanafin, Post 120. Besides the above Mr. Benjamin Freeman of this city and Peter Littlehale of Tyngsboro, two G. A. R. veterans, will attend the convention.

It has been expected that President McKinley would go to Chicago but the announcement was received from Washington that public business may keep him away. Mr. Bryan will be there. The Spanish minister and his American wife, the duke and duchess D'Arcos have accepted the invitation of the city. Gen. Nelson A. Miles, the commander of the army, heads a long list of notable men. All the past commanders in chief, all the past department commanders will attend.

The Lawrence delegation left for Lowell at 9.50 this forenoon and took the train from the northern depot this city.

Coffee and Heart Disease

Slowly and Surely Affects the Heart's Action.

"My heart seemed to be jumping out of my body one morning after I had used some coffee, clear, without cream or sugar—for I had been told that coffee would not hurt me if used that way. We were all greatly frightened at the serious condition of my heart until I remembered that it might be from the coffee.

"So when the trouble passed off, I concluded never to use coffee again. It had hurt me greatly, used in the ordinary way with cream and sugar, but I had hoped that it would be less harmful without the cream and sugar, but the result was no better.

"Since that time we have been using Postum Cereal Food Coffee, and my heart has never troubled me at all. We are all delighted with the Postum because we know how to make it and know how valuable it is as a health beverage.

"In speaking to a friend lately about Postum Cereal, she said she did not like it. I found the reason was that it had not been made properly. After I told her to take four heaping teaspoons of Postum to the pint of water and let it boil full fifteen minutes after the real boiling started, she was greatly delighted with it and has been using it since and has been very much better in health."

Yours truly,
Mrs. L. S. McElhinney,
1218 G Street, N. W., Washington, D. C.

MILLIONS GIVEN AWAY.

It is certainly gratifying to the public to know of one concern in the land who are not afraid to be generous to the needy and suffering. The proprietors of Dr. King's New Discovery for Consumption, Coughs and Colds, have given away over ten million trial bottles of this great medicine; and have the satisfaction of knowing it has absolutely cured thousands of hopeless cases. Asthma, Bronchitis, Hoarseness and all diseases of the Throat Chest and Lungs are surely cured by it. Call on F. G. Goodale, Druggist, 417 Central street, Fisher's block, and get a free trial bottle. Regular size, 50c. and $1. Every bottle guaranteed or price refunded.

HOSMER FUNERAL

Will Take Place in Boston Tomorrow

MANY LOWELL FRIENDS WILL ATTEND.

Oarsmen Pay Tributes to Dead Sculler

The funeral of George Hosmer, the famous oarsman, who has relatives in Lowell, will take place tomorrow (Sunday) afternoon at 2 o'clock from St. Joseph's Catholic church, Chambers street, West End, Boston. Among the many Lowell friends and relatives who are to attend the funeral is Hosmer's old rival, ex-Councilman Daniel Driscoll of this city.

The remains will lie at the undertaking rooms until the hour set for the funeral. Owing to Hosmer's widespread popularity the attendance at the church service will undoubtedly be very large.

Throughout Boston yesterday genuine sorrow was expressed on all sides, and rowing men discussed no other subject.

Several of the clubs had their flags at half staff out of respect for the "Boston boy."

George Faulkner said: "Hosmer was the most provoking oarsman in the world when he joined my crew and he improved so fast 35 seconds, enough to beat the rest of them handily. George was the most willing oarsman that ever sat in a boat and never knew when he was beaten."

James F. Ormond, a life-long friend of Hosmer, said: "I regard his death as almost a personal loss, for a better man never rowed a boat across a finish line. He was a manly fellow and throughout his rowing career was quite above the average professional. Hosmer was a grand oarsman and as game a sculler as ever sat in a boat. He will be sadly missed in rowing circles, for such men helped the sport along."

John Cullen, widely known in rowing circles as the backer of Teemer and other cracks, said: "I knew Hosmer was sick, but did not expect his death. George was the salt of the earth, a staunch friend and a grand oarsman. I lost more money betting against him than any man in this vicinity, but I eventually became convinced that he was a wonderful athlete. I doubt if there was a more popular oarsman in the world and I am convinced that he was the fastest oarsman at one time."

All-round athletic champion Neil F. Doherty said: "Hosmer was one of the most genial athletes I ever came in contact with; and once you knew him you always had a warm spot in your heart for him. I have stood on the stone wall in a tropical sun and seen him row race after race and went home wondering if he was human. Hosmer's heart was larger than his purse, and he leaves more firm friends than any oarsman I ever knew."

Ex-Pres. D. A. Berkeley of the Bradford B. C. said: "I was shocked when I read of his death."

John J. Carr, who accompanied Hosmer to England when he rowed Beharr, said: "George was the easiest man to handle I ever saw and the most loyal friend in the world."

John D. Ryan, the ex-amateur champion of New England and the middle states, said: "It made rowing a pleasure to see Hosmer on the river, and no one will miss his genial face more than I will."

Joe Bergen was sorrowful when he read his morning paper, which told of Hosmer's death, and said he was the most popular oarsman he ever saw as well as the greatest all-round man.

Others who paid tributes to Hosmer's worth as a man and athlete were John Henry Coffey, Hosmer's former employer; Henry Corcoran of the big Bradford eight, Senator Mahoney of the same crew, Mr. Morrison and ex-Senator Joe B. Macafee of East Boston, Horatio Delano of Chelsea, one of Hosmer's old rowing rivals; Roger Kelly, Jim Flannery, Maurice Quinn of the West End B. C.; Tom Sheridan of the Bradford B. C., and many others.

GREAT LAWN FETE

On the Well Known Butler Grounds

GREAT ELECTRIC DISPLAY PROVIDED FOR

With Attractions That Will Fascinate Everybody

An electrical fete and lawn party for the benefit of the building fund of the Young Men's Catholic Institute is to be given on the Gen. Butler estate next week.

The spacious estate was kindly offered by Mr. Paul Butler, and the direction of the affair is the especial duty of Rev. Fr. Lawrence, O. M. I.

There will be an electrical illumination, designed by L. A. Derby. It will include an arch, which will span the entrance, and which will bear the institute's motto in red, white and blue lamps. Then there will be garlands of electric lights among the trees, where refreshments will be served, and where the gypsies will expound the future, and the tennis court will be illuminated by arc lights, and there will be dancing free of charge. The Lowell Military band will give music, and there will be an orchestra for dancing.

There will be a display of fireworks by Pain & Co. that will far surpass that of the 4th of July.

Then the grounds will be illuminated with Japanese lanterns, so that the whole scene will suggest fairy land. The entertainment is so unusual and will be so novel, that everybody will want to see it, and everybody can see it for the tickets will only be 25 cents. These tickets will entitle the holder to see the illuminations, to witness the fireworks and to enjoy the dancing and other amusements on the grounds. Tickets for sale at Ellingwood's two stores, the Lowell Pharmacy, Parker's drug store, Bridge and First streets, the parochial residence of the Immaculate Conception church and of members of the Y. M. C. I.

The arrangements are on such a grand scale that the event will be one of the most enjoyable and fascinating held in Lowell for years. It will be a counterpart of the great fete held on the same grounds a few years ago for the benefit of the soldiers engaged in the Spanish war.

SUPT. DAVIS

SUPT. DAVIS
Of the Police Department.

Tells of Work of the Police Officers

Some people have a false idea of a policeman's duty.

There are not a few who believe that all an officer has to do is to walk from one end of his beat to another and then come back again. But there are many "side issues" that require his attention and which seldom come to the notice of the public.

Supt. Davis of the police department in conversation with a reporter of the Sun, talked interestingly of a patrolman's duty and explained some of the qualifications an officer should possess.

"It is no easy life," said Supt. Davis, "and there is really no snap about it. If a man attends to business. We have three shifts and, of course, some believe one shift is better than another. You take a man on the late night shift; he has his days and practically his nights to himself. Then his main work is to be on the watch for breaks, for as a rule they occur after 11 o'clock at night. A day beat is supposed to be preferable to any other, yet a day officer has probably more work to do than a night man. You will notice that there are more arrests and disturbances during the day than at night. We have a good set of men on our force and I believe they all try to do their work."

"How is it, Superintendent, that as a rule, a supernumerary officer makes more arrests than a regular man?" asked the reporter.

"Well," said Supt. Davis, "while that seems strange to one not acquainted with the life of a police officer, it can be easily explained. First of all, you will agree, that nearly all those arrests by supernumerary officers, that you speak of, are for drunkenness. This being granted, let me give you my reason for the difference in the number of arrests. When you put an officer on a regular beat, he begins at once to study the people on that route. "He tries to learn their disposition, habits and mode of living. Some of them may be inclined to drink and yet create no disturbance and are no great annoyance to their neighbors. Having learned this he knows how to deal with them. If he sees them drunk he may hold them up and warn them to make straight for home. Probably the drunk may make some light remark which the officer, knowing the man will let pass unheeded. It may be that the drunk will talk fight with the officer and yet not be taken in. For the patrolman knows that in his sober sense this man would never think of making such a challenge so he is allowed to pass on, or probably escorted to his home.

"With a 'super' it is different. He is sent to various beats and has no opportunity to look into the condition of the people. When a man walk under the influence of liquor comes along and makes some lightsoiling remark, or tells what he will do with the officer, it is good betting that the 'super' will run him in. But have you noticed that so soon as an officer gets a regular assignment the number of arrests rapidly decreases. That is because he gets to understand the people.

"In the government of a force there is nothing like having confidence in your men. It is well, too, to recognize their good work; and it is in the line of discipline to punish them for neglect of duty.

"One of the main things an officer should do is to exercise judgment. Lack of judgment accounts for many of an officer's troubles. When a man is assigned to a beat, he should become acquainted with those in his district. This acquaintance should not be too intimate, he should hold all at respectful distance and he will find his path of duty more pleasant and his work more successful. More than that his troubles will disappear, when he lets all know that while he intends to be fair in his treatment of them yet he means business at all times."

"You will remember," continued Supt. Davis, "that at one time Davidson street was considered a pretty tough locality. I was on that beat and patrolled it for three and one half years. I did not experience any great trouble. The place had the reputation when I went there and I determined that I would not let the people run away with me. As a result the locality quieted down, the boys who had made trouble were willing to avoid it and I had a pretty easy time on that beat. There were other beats that were considered tough, yet an officer by the exercise of judgment and tact called the troublesome ones.

"It does not do for a man to stand on corners and wait for some one to come along with whom he can converse. Such work injures his influence for discipline in the district and besides makes his time of duty seem long. You take a willing worker and just as in any other business he'll get the best results, do the most work and never complain of the length of the day."

The superintendent then mentioned, off hand, a few of his men who he said are very desirable officers. "We have many of them," he said, "who go right at their work with the greatest enthusiasm and zeal."

BOATING on sunny waters may be enjoyed without dread of sunburn or tan, if, after exposure, Woodbury's Facial Soap is used. Cooling, healing, invigorating—it cures eruptions and other disorders of the skin, making it soft, white and beautiful. Price 25c.

After washing always use Woodbury's Facial Cream.

Ask your Druggist, or send 2c stamp for small sample Cake of Soap.

ANDREW JERGENS & CO., Sole Agents, Cincinnati, O.

"Look always for this trade-mark face W"

LABOR MATTERS

Largely Attended Meeting of Cotton Spinners

The Cotton Spinners' union had a largely attended meeting in their hall last evening and transacted considerable business. The union is making special preparations for Labor day and it is expected that 350 members will turn out. New badges will be worn and 300 have been ordered. The marshals and aids will wear tall hats. The special committee appointed to provide refreshments reported that $90 had been spent for refreshments and entertainment for the members after the parade. The union has apportioned $50 in all for the parade alone, which is a good guarantee that the Spinners will more than hold up their end in line. Eight unions will be represented in the textile division and from 150 to 200 men will turn out. A letter was received last night from the striking street railway employes in St. Louis appealing for aid and sympathy. The Cotton Spinners' by unanimous vote agreed to donate $25 for their cause and more will be forthcoming if needed.

DRILLING FOR LABOR DAY.

The labor people had a drill in Carders' and Pickers' hall, last evening. Fifty enthusiasts were present and the drill lasted more than an hour. Those present went through the regulation street movements. The drill was directed by William Lusto of the Lawrence hosiery.

STATIONARY ENGINEERS.

The Stationary Engineers had an instruction meeting in their hall in Wyman's Exchange last evening and notwithstanding the hot weather there was a large attendance.

C. F. KEYES, - - Auctioneer

Office, Old Boston & Maine Station, Green St., Lowell, Mass.

List of Sales Ending Sept. 8, 1900

THIS AFTERNOON AT 4 O'CLOCK.

POSITIVE SALE OF RESIDENTIAL PROPERTY.

A two and a half story house and about 3520 square feet of land at 202 South street, Saturday.

I am determined to sell the above property, on the day advertised, regardless of the weather or price, and I have instructed Auctioneer Keyes to sell the same for the highest bid. Some one is sure to purchase this beautiful home, as it is much too large for me. I know I will have to make a sacrifice, but will have to be content with the public price.

The house consists of nine rooms, parlor, dining room, kitchen, chamber and a large shed on the first floor; there are three chambers on the second floor and two finished attics. The house is in very good repair inside; it is high studded; the rooms are very conveniently laid out, and has an extra good, dry cellar. For a small expense it could very easily be made a two-tenement house, or it would make an excellent home for a large family.

The lot has a frontage of 32 feet on South street and runs 110 feet in depth, making an area of 3520 square feet. It is all sodded, concrete walks, fruit trees, shade trees, grape vines, flowers, shrubberies, etc., making a very beautiful garden at the rear of the house.

LOCATION: This property is located on the easterly side of South street, on the highest part of the hill; it commands a beautiful view across the South common. It is within two minutes' walk of the new, beautiful St. Peter's church; within three minutes' walk of the school; within seven minutes' walk of several large industries and within three minutes' walk of the electrics.

When you sum up all the good points connected with this property, it should certainly interest you if you are looking for a comfortable and profitable home.

Terms: $350 to be paid as soon as the property is struck off; other terms at sale.

By order of
MARY BRODERICK.

BANNER SALE.

Saturday, Sept. 1, 1900, at 2.30 O'clock,

Fifty house lots, 3 up-to-date 2 1-2 story houses. Emery land, Pawtucketville, over the new Moody street bridge.

The most convenient and best located house lots in the city of Lowell for men of moderate means. The new Textile school is to be located on this side of the bridge; it is within a few minutes' walk of the city hall; within twelve minutes' walk of many large industries, stores of all kinds; also schools and churches are located in the very heart of this property. Gas, city water, sewers, electric cars, electric lights, schoolhouses, engine house, new Textile school, new church, wide streets, wide avenues.

The three houses which are located on Seventh avenue, numbering 122, 126 and 130, are all alike in construction; they have eight rooms each, with extra good dry cellars. There is a parlor, sitting room, dining room, kitchen and pantry on the first floor. The dining room, kitchen and pantry have hard wood floors, and white wood finish. There are four sleeping rooms on the second floor, with an up-to-date bath room in every respect. The houses have been built but a few years, and after you have examined them, you will certainly agree with us, that there was nothing spared to make them what they are, up-to-date, from cellar to garret. Sewerage connections and water services are the very best. They are always rented. Sixty per cent. can remain on a mortgage at 5 per cent.

If you are looking for a home or speculation, this is your opportunity.

We shall offer 11 very choice lots on Aron street averaging from 32 to 45 square feet each.

Five lots on Mt. Hope street, and every lot a choice one. Fourteen on Crawford street, 10 lots on Drexel street, 6 on Endicott street and 4 lots on Moody street.

We are determined to sell the above lots on Saturday, Sept. 1, commencing at 2.30 o'clock, for just what the public will bid.

Sixty per cent. of the selling price can remain on each lot.

When you buy the Emery land you are protected. No building is allowed over 2½ stories high; you get a warranty deed, we guarantee the title to be the very best. Do not hesitate, make a start; now is the time and this is the place. It will prove a sure and safe investment, and is sure to advance. Most every one owns his own home in this neighborhood. They all had to make a start. Their success remains to be seen. If you make a trip to the Emery land and see their pretty homes and healthy children, wide streets, broad avenues, dry lots and pure air. Attend this sale, make a purchase, you will never regret your investment. We have instructed Auctioneer Keyes to sell every lot for the highest bid. There will be no limit or reserve and we shall sell, rain or shine. (24

Terms: $200 to be paid on each of the houses as soon as struck off; $25 on each of the lots.

For full particulars call on the auctioneer, or at the office of Albert J. Ryan, Hildreth building, Agt. for the Emery estate.

Saturday, at 4 O'clock.

Mortgagee's sale of two-story house and land at the corner of B and Spaulding street.

HATTIE A. SHERMAN,
Assignee of the Mortgagee.

Saturday, Sept. 1, at 5 O'clock p. m.

Must be sold by the order of the court. Executrix's sale of two cottage houses and about 2000 square feet of land, corner of West Third and Albion streets, Centralville.

By virtue of a license issued by the Probate Court, I shall sell on the premises, regardless of the weather or price, the above property in one parcel.

Cottage house, No. 69 West Third street, corner of Albion; has seven rooms, which are conveniently laid out and would make a very comfortable and cosy home for some man of moderate means, or one that will always rent well. Cottage at No. 5 Albion street, contains six rooms and makes a very cosy little place.

The lot has a frontage of about 30 feet on West Third street and about 66 feet on Albion street. This being a corner lot, makes it a great advantage to the property. It must be sold for just what it will bring. The title must be one of the best, and some one is sure to get a bargain.

Location: The location is A No. 1 for renting purposes; it is but a short distance across the bridge to many of the mills, very handy to schools, churches and stores, and will certainly prove a profitable investment to the purchaser.

Terms: $250 to be paid at time and place of sale; other terms at sale.

NELLIE A. FISKE,
Executrix of the estate of Susan Monahan.

Saturday, Sept. 1, at 5.15 O'clock p. m.

We shall sell at public auction our two-tenement house and about 2500 square feet of land, at Nos. 24 and 26 Abbott street.

We are determined to sell the above property on the day advertised, regardless of the weather or price.

The house consists of 14 rooms, seven rooms with each tenement; they are in excellent condition, very conveniently laid out, water services good, the best of sewerage and an extra dry cellar. It rents at present for $22 per month or $264 per year. It is always rented and at no time within the past five years has a tenement been idle for a week at a time.

It has a frontage of about 33 feet on Abbott street; the extreme depth is 74 feet, plenty of yard room and the lot is all fenced in.

Location: Abbott street is located just above Wamesit street and runs from Central to Lawrence street. It is very centrally located and within a few minutes' walk of the many industries in this section of the city. It is very handy to schools, churches and the electrics, and as we are determined to sell it, someone is sure to get a bargain, one that will pay them good interest from the start.

Terms: $250 to be paid to the auctioneer at time and place of sale, other terms at sale.

By order of
BESSIE GARTLAND AND ELLEN GALLAGHER.

THE LOWELL SUN

Three Editions Daily.

JOHN H. HARRINGTON, Proprietor.

SUN BUILDING, LOWELL, MASS.

Member of the Associated Press.

$3.00 Per Year. 25c. Per Month

The Sun is the only paper in Lowell receiving the full day service of the Associated Press, the greatest news gathering organization in the world. The entire service is received over a leased wire by our own operator in our own office in the Sun building.

In Every Manufacturing City

the newspaper with the largest circulation is always an evening paper. Why is it so? Because the masses in such a community have no opportunity to read in the morning. They read in the evening, and when evening comes, they do not want a morning paper containing the news of yesterday; they prefer an evening paper with the news of

TO-DAY.

Advertisers who want to reach the masses who earn their money in Lowell and spend it in Lowell should bear this fact in mind. The people who trade in Boston read morning papers. The people who trade in Lowell read evening papers, and the leader of all the local papers, morning or evening, is The Sun.

LOWELL'S GREATEST NEWSPAPER.

BRYAN'S NOBLE SENTIMENTS.

In his speech at Manhattan, Kan., yesterday, William Jennings Bryan closed with the following noble and patriotic sentiment on the sacrifices of imperialism:

"When an American boy dies for liberty his mother thanks God that He gave her strength to bear and rear a son for such noble sacrifice, but what American mother wants to raise boys at so much per head? That is what imperialism means. I believe in the expansion of trade. I want this country to extend her trade; but I would not put one American citizen on the block and sell him for all the trade of the Orient, if I had to buy it by his blood." (Great applause.)

In closing Mr. Bryan said:

"The splendors of an empire have lured governments on to destruction in the past. We do not want the splendors of an empire. We want a government of the people, by the people and for the people. That is glory enough for us. (Applause.) And when republicans tell you what we are going to do and how we are going to reach out and go into lands for their exploitation, you remember that passage from the Scriptures and you can paraphrase it by an answer they cannot meet:

"'What shall it profit us if we gain the whole world and lose the spirit which prizes liberty as a heritage to all men in all lands everywhere.'"

CHARTER CHANGES NEEDED.

With all the extravagance in the street department and the wretched condition of our streets, is it not time for Mayor Crowley to apply that clause of the charter that empowers him to suspend any head of a department for neglect or dereliction of duty? If this clause is always to remain unenforced it might as well be repealed. The charter, anyhow, must be changed so that responsibility may be centered upon some official who will not be beyond the reach of the people. At the present time nobody is to blame and nobody can be brought to account, no matter what goes wrong. If the mayor were to be held responsible for the condition of the streets and the extravagance in that department, he would look after it. He would see that the city's money is not thrown away, and that it is not used for private gain. If he failed to do that the people would know where the blame rested, whereas under divided responsibility the people are robbed and the very men who are responsible can snap their fingers at the taxpayers. This should be changed as soon as possible next year. The city council should draft certain changes in the charter, and if necessary have them passed upon by the voters next December, as another year is too long to wait for a verdict from the people and a special election would be too expensive.

AS TO LYNN LAW.

The riot in Akron, O., shows that the people of the north can be excited to acts of violence just as readily as those of the south by the same class of outrages. Instead of any lessening of the application of lynch law and the race feeling, which it engenders, there seems of late to be an actual increase. The riots in New Orleans and more recently those of New York are proof of this. But never perhaps in any state was there a more desperate outbreak of public indignation than in Akron, O., where the city buildings were destroyed and irreparable loss inflicted upon the city.

Such lawlessness should be punished, if possible, as a deterrent against its recurrence. The execution of four men for the crime of lynching in Texas will have a healthy effect in that state, and if punishment was certain to follow this crime the number of lynchings would soon be reduced.

As it is, however, there is seldom any attempt to bring lynchers to justice, and this is why the crime is committed in some states so persistently. It is to be hoped that the leaders of the mob in Akron will be punished, if only as a wholesome example to others who may be disposed to take the law into their own hands.

CAPT. McCALLA'S REPORT.

Capt. McCalla, who commanded the American contingent under Admiral Seymour bears testimony to courtesy and friendliness extended by Admiral Seymour to the American detachment. He appeals to the government of the United states to make some special recognition of this friendly spirit. Mr. McCalla may not be aware that the United States have more than repaid such courtesy by aiding England in her struggles in the Transvaal, whilst Secretary Hay sent his son to serve the double purpose of United States consul and spy for England. McCalla is not aware, perhaps, that without an apparent union with the United States England would stand isolated among the powers with none of them willing to form an alliance with her. The authorities at Washington, by the imperialistic policy, have made this country the tail to England's kite and thereby compromised as with every other nation in Europe.

The powers are already squabbling over what they will do with Pekin. Russia is at war with China on her own account as well as with the allies at Pekin. Russia will demand a big slice of territory as indemnity before making peace with China, and each power will have a separate reckoning with the celestials.

If the government officials do not show up it will be difficult to collect, but in that case the allies can hold the capital city. If England was not engaged in a war in South Africa it would be difficult to keep her and Russia from declaring war against each other.

Dr. William Everett of Quincy is clamoring for a third candidate. The man who cannot support one of the candidates now chosen is a curiosity. Everett always was something of a crank and his failure to follow the lead of the other anti-imperialists, arises rather from a pretension of self-importance than anything else. Already 10 parties have tickets in the field, and yet Everett wants another which he calls "a third candidate."

As a newspaper the Sun has no equal in Lowell. No other Lowell paper has the full day service of the Associated Press, which is the only trustworthy news-bureau in the country. In the local field the Sun is equally ahead of all competitors, as a comparison between the Sun and other papers will readily show.

Mark Hanna charges that the most dangerous phase of the situation for republicans is their over-confidence. They will get cured of that, Mark, ere long. Don't fret and don't sweat. You may as well take it easy as Bryan will be the next president.

His Honor Judge Hadley, assisted by Probation Officer Slattery, is doing excellent work in reforming drunkards. Those who are susceptible of reform are treated with leniency, but if leniency fails then rigorous methods are adopted.

CRISP GOSSIP

Campaign speeches are in rehearsal.

Grey squirrels are said to be plenty.

The news from the allies is not allies.

A girl climbs a tree. A boy shins up one.

A good bluff covers a multitude of "scares."

The vacation tide is beginning to turn.

One gaslight gives out as much carbonic gas as two sleeping persons.

The "father of lies" must have to hustle to keep track of his progeny.

People speak about falling in love, just as if getting into love were a descent.

Will the shirt waist man follow the example of his lady friend and add the fur boa these cool mornings?

This is good golf weather and the links of the country club are well patronized every afternoon.

The fall arrangement of trains on the Boston and Maine road goes into effect on Oct. 12, a week later than usual.

Collis P. Huntington started in life a poor boy, and died worth $57,000,000. Can you realize it?

Rubber is a non-conductor. Perhaps that is why so few rubbernecks are struck by lightning.

Sporting goods dealers report the sales of hunting materials on the increase.

The matinee girl is preparing her wardrobe for the opening of the theatrical season, which is so near at and.

Next month will see work resumed by a number of the Lowell secret organizations.

A fair apple crop is promised in this section in spite of the very dry summer.

Farmers report the crop of potatoes excellent, considering the drouth they were obliged to suffer.

Another warm wave is predicted, and judging from the temperature of late it would seem that the prediction is to be verified.

Newspaper printing puzzle pictures would find an interesting subject in Pekin, China. "Find the empress" is just now the paramount puzzle.

Every girl should learn some useful occupation and cultivate habits of industry when she is young. She may have to support a husband some day.

A heavy dew falls nightly at present and adds a deal of very welcome moisture to the food supply of gardens and lawns.

The curious fact has been noticed that in hundreds of photographs of athletes taken at the instant of victory, only one shows a pleasant expression.

When first we met, my foolish heart
To her at once surrendered;
But since then many times in vain
My love to her I've tendered.

When first we met, I was inclined
To rate her far above me;
But now I know she lacks good sense—
Because she doesn't love me!

A motor-cycle pacing a bicycle and both of them going at a breakneck speed made an awe-inspiring picture on the Chelmsford street bicycle path Thursday.

An exchange tells of a farmer who has trained rattle snakes for burglar alarms. They have long been in use in prohibition states as substitutes for physician's prescriptions.

After testing wireless telegraphy for a distance of 61 miles, the French government has ordered its Mediterranean squadron to be equipped with the appliances.

The Chinese are inferior to Europeans in physical strength but show a marvelous amount of endurance. They will work 18 hours a day without complaining.

From his sackless condition Jerry Simpson has progressed to the shirt waists, and in time he will be bleaching his hair and wearing the latest style of illustrated hosiery.

Many of the residents of upper Chelmsford street and vicinity are mourning the loss of flowers which children, or perhaps grown thieves, are taking from their premises.

A Tewksbury man carefully caught a mosquito, crushed it between his thumb and finger, and dropped it gently out of the window. "There is room enough in this world for thee and me," he said, "provided thou art dead."

Don Carlos I., King of Portugal, is to be the guest of Queen Victoria early next December. Despite the fact that he rules one of the smallest of kingdoms he has more titles than any living sovereign.

The severe strain put upon him by frequent tournaments caused a mental decay in William Steinitz, the great chess player. His nervous force being completely exhausted. Golf apparently is having the same effect, only in a less violent degree, upon many people.

A new umbrella has a tiny purse in silk dangling by a silken cord from its handle. The color of the purse matches the umbrella. A safety clasp ensures that the purse will not open while the umbrella is opened. Other umbrellas have a tiny receptacle for the powder puff or to contain a few bonbons.

Serum treatment for drunkenness is no new thing. Dr. Crevally of Sydney, has tested it for two years, inoculating with serum from a long-intoxicated calf, and has been forced to conclude that the lessening of appetite for liquor noted for two or three days is due entirely to imagination. Inoculations with water had the same temporary effect.

London is to Americanized by the establishment of a large department store, to be constructed and managed on American lines. The project is in the hands of a representative of a concern which has stores in New York and Chicago, and it has received support from London capitalists towards the carrying out of the scheme, including among the number, it is said, Sir Thomas Lipton.

I take my sweet for a quiet ride
In an automobile for two,
And on through the lonely lanes we glide,
As lovers are prone to do.
No lines to bother, no horse to fret
And lessen the evening's zest;
And fever, obedient, stays where yet
And we can perform the rest.
In case our vehicle sing should balk
When far from our home we are,
Don't think we'd have to get out and walk,
Or wait for an electric car;
Her lips on mine in a long, long kiss,
And no one near to tell,
Would thrill me so with electric bliss,
'Twould start the machine as well!

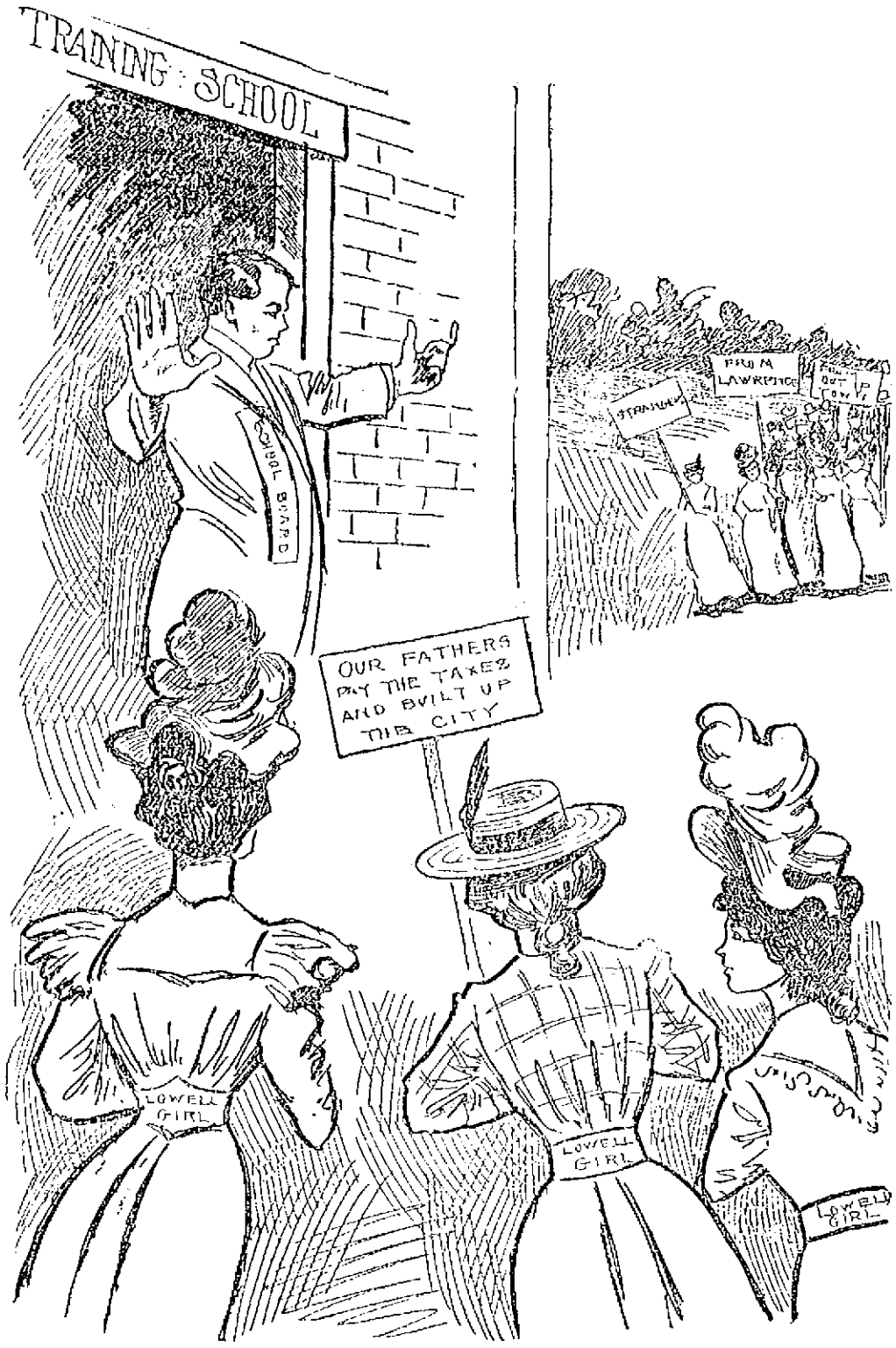

What the Lowell School Board Says to the Lowell Girls

"Stand Back You Lowell Girls, You Cannot Enter Here. These Ladies On My Left Have the Preference. Your Fathers Can Pay the Taxes and Support the Schools, but the Ladies from Out-of-town Shall Draw the Salaries."

McKINLEY CLUB

HELD A CLAMBAKE AT DEWEY GROVE.

About sixty-five members of the McKinley club went to Dewey Grove Thursday evening. Several walk-down republicans made remarks complimentary to Rep. McKinley, who is aspiring for a second term in the legislature. A clambake was provided by Manager Chagnon and the party returned to the city at a late hour.

NASHUA MUSTER JUDGES.

The following judges have been selected for the hand engine contest which is to take place at the Nashua fair in which Lowell veteran firemen are to participate.

Chief E. S. Hosmer of Lowell and Wm. H. Hathaway of Hyde park, Mass., at stream.

Chief George V. Hertig of Pepperell and C. A. Weaver of New Boston at pipe.

Fred B. Bean of Manchester and ex-chief H. W. Hopkins of Milford at engine.

Fred Whittemore of Nashua starter and time keeper.

BICYCLE TAX

HAS PROVED TO BE A COMPLETE FAILURE.

The Springfield assessors, after trying for six years to levy a bicycle tax, have decided to abandon it. The reason is the same that has caused the abandonment of the tax in nearly every place where it has been tried—the receipts are not large enough to pay the expense of collection.

It was considered quite an idea to tax bicycles when the scheme was first proposed. The number of bicycles that were flashing about the streets was so great that it certainly looked as though a gold mine was opening for every municipality that tried the new scheme. The bicycle owners kicked vigorously and loudly over the scheme that threatened to make their pleasure unduly expensive. But with lower priced wheels coming all the time the taxes amounted to comparatively little—mostly to a general annoyance.

SOLD IN SPRINKLING TOP BOTTLES.

See That Top.

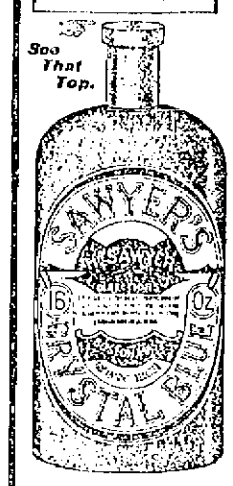

SAWYER'S CRYSTAL BLUE

gives a beautiful tint and restores the color to linens, laces, and goods that are worn and faded.

Be Sure That You Get SAWYER'S.

40 YEARS THE PEOPLE'S CHOICE

SOME MILL NEWS

Little Improvement During Past Week

The following is from the latest issue of Bennett's Weekly:

"Business shows little improvement at first hands. Sales of heavy brown sheetings and drills have again reached an indifferent aggregate, with the demand being met from stocks on hand at irregular prices, and most sellers non-committal regarding business for forward delivery. A slightly better inquiry on export account has been recorded in some quarters for markets other than China. In fine grades of brown sheetings business has been light and without special feature. There has been no demand other than for small quantities in ducks or brown sheetings and prices are unchanged. The situation in bleached cottons has not varied today. A fair number of orders reported, but individual purchases are light, with prices generally maintained. Wide sheetings also quiet but steady. Cotton flannels and blankets are dull. For denims the orders coming to hand are still limited and are easy to fill at current prices, and this is characteristic of the coarse colored goods market generally.

"One commission house reports that its sales of brown cottons for export during the past 10 days foot up fully 1000 bales. It has sold for shipment to Australia, the Canary Islands and the Levant among other markets, but nothing for China. As a rule the business has been done on a low price basis.

STAPLE COTTONS.

For the domestic trade the demand for heavy brown cottons has continued slow in all weights, there being no improvement in home buying to compensate for the continued absence of important export business. Sellers have been easy to deal with so far as spot goods are concerned in nearly all instances, and prices rule irregular. The bottom limits for the general run of business are 5 1-16c. for standards, 5c. for 3-yd. and 4 1-2c. for 4-yd., but while best brands are held above these prices there have been instances of buyers securing concessions therefrom in outside lines. Coarse colored cottons are also irregular in price. Denims are quoted on the basis of 10 1-4c. for 9-oz. plain blues in an occasional quarter, but that is the bottom of the market, other makes running up to 11 1-2c. per yard. The demand for ticks, plaids, etc., is indifferent.

Bleached cottons are generally reported in good shape from the sellers' point of view so far as stocks are concerned. The demand is quiet and prices steady. Wide sheetings have sold satisfactorily in some quarters at recently reduced prices and the market is steady. Cotton flannels and blankets unchanged.

PRINT CLOTHS.

Regulars continue inactive but firm. Narrow and wide odds are selling steadily in small lots, with manufacturers outside of Fall River obtaining most of the business at concessions of 1-16c., or upon a basis of 4 5-16c. for 38 1-2-in. 5.15-yd. 64 squares.

PRINTS AND GINGHAMS.

The improvement in demand for prints is well maintained, but it has not gained much momentum. Some buyers are still holding off with the idea that some one or more printers will be forced to unload at a sacrifice. There is no indication at present that such an event will occur. Curtailment continues and stocks are too small to meet even a fairly active demand.

KNIT GOODS.

The spring business for 1901 is now in full swing. A considerable amount of business has already been done for the spring account and salesmen say that in the orders a liberal proportion of fancy styles have been included. One of the commendable features about the spring lines is the large assortment of high grade goods that are being shown. There is an excellent showing of mercerized underwear, which is attracting much favorable comment, as well as a large variety of fancies for men in neat stripes and openwork lace effects.

A number of knit goods agents have sent their salesmen out west. It is too early to judge as yet, but it would appear as though the prospects are decidedly encouraging. The warm weather during the past few weeks in the western states has lessened the stocks of the retailers and consequently the jobbers get the full benefit of that in additional spring business.

HOSIERY.

Buyers have commenced to arrive in search of their fall hosiery, and although they have not made large purchases up to date, there is considerable interest taken in the exhibits and a good season is promised. The hot wave which struck the city on Monday proved a little severe for many buyers in town and a general exodus to New York's coolseashore resorts was the order of the day.

Manufacturers of seamless hosiery have taken quite a number of orders this week on the spring account, and as the advances on the last year's prices in many cases do not average over 10 per cent., buyers have been induced to order freely.

IMPORTED UNDERWEAR.

Preparations in the imported underwear branch of the business for next spring are almost completed, and while it is doubtful whether the salesmen will take the road before the first of September, there is no doubt that considerable advance order business will be done with buyers who are visiting New York during the next two or three weeks. The prices on woolen and worsted goods are decidedly higher than last year, and there is a distinct advance on cotton lines. It is expected that the foreign exhibits will be on a larger and more elaborate scale than anything put before the trade heretofore.

IMPORTED HOSIERY.

Importers of hosiery have opened the season in earnest this week and all or them have made very substantial exhibits of seasonable goods. While very few plaids are seen in the exhibit of this season, it is worth noting that among the extreme novelties for next spring importation plaids take a very prominent place. The lines of mercerized hosiery shown are not so extensive as heretofore, but they average finer in quality; but those shown in fancies are better in style and finish than those shown heretofore.

A BIG CATCH.

Eugene Viancour and Frank Needham of the Boott warp room went on a fishing trip last Sunday. They both succeeded in landing quite a large string. Mr. Viancour "almost caught" a large perch, but he slipped off the hook and his partner caught a dozen hornpout.

A SERIES OF MONEY SAVING SALES—NO. 4.

WATCH THE NEXT.

YOU CAN BUY A $12.50 BABY CARRIAGE FOR $7.50 TODAY AT

A. E. O'HEIR & CO., 14-16-18 Merrimack St.,

Near Electric Car Waiting Room.

The People's Favorite Furniture Store.

Putnam & Son,

166 Central Street.

The New Fall Hats show radical changes in shapes and colors, and are much more attractive than usual. The crowns are lower, brims are broader and flatter, and bands and bindings match hats in color.

THE NEW GOLF is a very stylish hat, and will appeal particularly to young men who want only the latest ideas. We show these hats in the new steel, maltese and ash colors, with bands to match; brims finished with raw edge. You may find these hats in other stores, but at not less than $3.00 . . . . . **$2.68 is the price.**

FEDORAS. All the new shapes that have been brought out, a dozen or more, in black, the new steels and grays, with bands and bindings to match . . **$2.68, $1.93 and $1.39 are our prices.**

Hat stores ask at least a third more.

DE LEON DERBYS. The equal of any derby made today, no matter what you pay for it—$3.00 or $3.50. The new rough finish in latest shades of brown and steel gray—a new hat not to be had elsewhere, and a dozen or more shapes in smooth finish, black and browns . . . **All at $2.68**

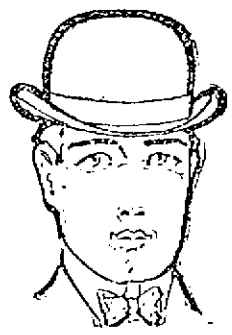

If you buy a De Leon of us, and it fades, bring it back, —we'll give you another hat.

From Yesterday's Late Editions.

STILL ON GUARD

Akron's Streets Patrolled by Troops

By Associated Press to The Sun.

AKRON, Ohio, Aug. 24.—At a conference of city, county and military officials today, it was decided to retain the troops here until tomorrow morning at least. If all remains quiet the guard then will be dismissed Saturday morning.

Mayor Young, Sheriff Kelly and Prosecutor Wanamaker, Judge Anderson, Col. Adams, Col. Potter and Col. Volkeath were present at the conference. All the nine companies of the Fourth, the Canton company of the eighth and the two local companies will continue on guard today and tonight.

Some excitement was caused this morning by an extra edition of a local paper with headlines announcing that Peck might be brought back to Akron. The newsboys rushed about yelling "All about Peck coming back." An officer arrested one of the boys. Commander McMullin promptly telephoned the paper to call in its boys. Mayor Young reiterated the order as soon as he was informed of the matter. Both officials feared the effect of the scare story and the inflammatory cry of the newsboys.

Mayor Young's order closing the saloons is being rigidly enforced.

Today the safe of the engineers' department in the city hall ruins was opened. Its contents, including many valuable papers and records and $2.6 in cash were found in good condition. All the plans and profiles of the city streets and improvements were destroyed, however. Workmen are engaged in opening the vaults of the city clerk, mayor and police department. From appearances, their contents are all right.

Although the little Davidson girl has been persistently reported dead, she was alive this morning. Her death, however, is hourly expected. Fred Yorweck, though very badly injured is slightly improved today and has some chance for recovery.

CHINESE WAR

CHRISTIANS ARE HOMELESS

By Associated Press to The Sun.

NEW YORK, AUG. 24.—THE PRESBYTERIAN BOARD OF FOREIGN MISSIONS RECEIVED THE FOLLOWING CABLEGRAM FROM MINISTER CONGER TODAY:

"PEKIN,—NORTH CHINA CHRISTIANS SURVIVING SLAUGHTER DESTITUTE, HOMELESS. SEND IMMEDIATE HELP, THANK OFFERING. PEKIN RESCUED; WHERRY, HOBART SMITH.

(SIGNED) CONGER.

THIS IS INTERPRETED AS MEANING THAT THE NATIVE CHRISTIANS OF NORTH CHINA WHO HAVE SURVIVED THE SLAUGHTER ARE NOW DESTITUTE AND HOMELESS. FOR THEIR RELIEF IMMEDIATE HELP IN THE WAY OF MONEY IS ASKED AS A THANK OFFERING FOR THE RESCUE OF THE CHRISTIANS IN PEKIN. THE PETITION IS SENT CONJOINTLY BY MISSIONARIES WHERRY OF THE PRESBYTERIAN MISSION, HOBART OF THE METHODIST MISSION AND SMITH OF THE CONGREGATIONAL MISSION TO THE HOME BOARDS OF ALL THE MISSIONS, AND IT IS INDORSED BY CONGER.

IN RESPONSE TO THIS APPEAL THE PRESBYTERIAN, THE METHODIST, AND OTHER BOARDS OF FOREIGN MISSIONS ARE ABOUT TO ISSUE A PETITION FOR MONEY. AS SOON AS A SUFFICIENT SUM IS RECEIVED IT WILL BE SENT OVER TO THE MISSIONARIES IN THE TROUBLED SECTIONS.

SIEGE BATTERY C WILL NOT GO TO CHINA

By Associated Press to The Sun.

SAN FRANCISCO, Cal., Aug. 24.—Siege Battery C of the Seventh artillery, now at the Presidio, will not sail for China on the Belgian King as originally intended. It probably will be assigned to Honolulu or Fort Mason. The balance of light battery S, seventh artillery has arrived from Fort Adams and encamped at the presidio.

Twenty-two patients were sent yesterday from the military hospital to various points for further treatment.

Consumptives go to Fort Bayard, New Mexico and rheumatics to Hot Springs, Ark., where every effort is to be made to restore the sufferers to perfect health.

GERMAN DETACHMENT ARRIVES AT PEKIN

By Associated Press to The Sun.

BERLIN, Aug. 24.—An official dispatch from Tien-Tsin, dated August 22, says the German naval detachment, arrived at Pekin August 9, and that the marine battalion reached Ho Si Wu August 2.

CAPT. REILLY'S DEATH ON WALLS OF PEKIN

By Associated Press to The Sun.

PEKIN, Aug. 15, via Chefoo, Aug. 22.—Captain Reilly was standing on the wall and directing his battery, when a bullet struck him in the mouth, killing him instantly.

The battery hammered at the gates until they fell.

In the meantime the infantry cleared the street and walls, where the Chinese soldiers, with a fine cover, stubbornly resisted. The fighting was close and sharp.

A French battery, while shelling the approaches to the palace, narrowly missed the Americans.

General Chaffee and Mr. Conger are conferring regarding the diplomatic features of the situation.

The American killed thus far, in addition to Captain Reilly, are the following:

Company C, Ninth infantry, Robert E. Walsh.

Company E, Ninth infantry, Daniel W. Stupkins.

Company E, Ninth infantry, James O. Hall.

Company K, Fourteenth infantry, Russell T. Eliot.

Company M, Fourteenth infantry, Jos. C. Wieber.

Edward B. Mitchell, Company L, Fourteenth infantry, received wounds during the action which subsequently proved fatal.

The privates were buried in the grounds of the American legation in the evening.

REPORT ON MOSQUITO.

By Associated Press to The Sun.

WASHINGTON, Aug. 24.—The department of agriculture is about to issue a bulletin prepared by Entomologist L. O. Howard, on the mosquito of the United States. It discusses their structure and biology and indicates the difference in all stages of existence, between the kinds of mosquitoes that transmit malaria and those that do not, and also discusses the subject of remedies. Among other things the bulletin says that since the opening up of the gold fields in Alaska and the great influx of miners and traders, knowledge of the abundance and ferocity of the Alaskan mosquitoes has become widespread and government surveying parties in starting for Alaska for their summer work are in the habit of consulting the department for mosquito bite remedies. Those who were in Alaska the preceding year always state that they never experienced or even imagined anything in the mosquito line quite equal to those found in our northern territory. About 250 species of mosquitoes are known, of which only about 50 have been found in the United States. The remedies for bites mentioned are glycerine, indigo and household ammonia.

ARRESTED BY CONSTABLE.

Constable McManus arrested John Fitzgerald this morning, and the latter declares that he will make trouble for the constable when he is released. Mr. McManus made the arrest for the non-payment of tax bills for four years past, the sum aggregating $19.55.

FINAL RACE

FOR THE COVETED $100 CUP.

By Associated Press to The Sun.

NEWPORT, R. I., Aug. 24.—The four 70 footers began this morning what will probably be the last race of the series for the $100 cup offered by the Newport Yacht Racing association. There was a nasty southeast rainstorm with a choppy sea and frequent squalls of wind which laid the yachts down till their lee rails were under water. Small club top-sails were carried by the Mineola, Rainbow and Yankee. The Virginia set her working jib top-sail and to give the new crew time to set it, the start was delayed 15 minutes. Course "D" was chosen which gave a beat of 5 1-2 miles due south from the lightship, a reach of 5 1-2 miles northeast half north, and then a run of four miles, west southwest. A heavy rain at times made it impossible to see half a mile away. The start was signaled at 11.55; and the official times of the starting of the several boats was as follows:

Rainbow, 11.57.08; Mineola, 11.55.16; Virginia, 11.56.23; Yankee, 11.59.16.

The Rainbow had the weather berth with the Mineola next to leeward. The Virginia crossed in the Rainbow's wake, all being on the starboard tack. Sixteen seconds before the handicap signal, the Yankee crossed and went about on the port tack at once, setting her baby jib topsails as she did so. Ten minutes after the start, all were on the port tack, setting out to sea.

BICYCLE THIEF

WAS CAUGHT IN BOSTON YESTERDAY.

By Associated Press to The Sun.

BOSTON, Aug. 24.—Within the past week or two fully 25 bicycles have been stolen from the front of the city buildings in Waltham, and, although Inspector McKenna of that city has been at work upon the case constantly, he had been unable to locate the thief. From the time and the manner in which the larcenies were committed, he became convinced it was all the work of one person. Yesterday word was sent to the Boston inspectors' office requesting them to be on the lookout for a man 24 or 25 years old, wearing a light suit and a blue cap, who, if found, would probably be riding a bicycle on Green street.

Last evening Inspector McKenna came to this city and with Inspectors Butler and Douglass at the central office, visited Green street, where they took a position commanding a view of the whole length of the street. About 11.30 o'clock they espied a fellow answering the description given riding down the street on a wheel, whom they immediately took into custody. When asked where he got the wheel, he answered that he did not know. They took him to headquarters, where he gave the name of George Diamond, 22 years old, having no home, and positively refused to have anything whatever to say about himself or the charge made against him.

As the officers reached headquarters with the prisoner they met Patrolman Kenefick, who was in charge at headquarters, with a message from Waltham to the effect that another bicycle had just been stolen from the same place with a description of the wheel and the fact that on the cross-bar was the name "Maxie Brae." Upon examination the wheel the fellow had been riding was found to be the one stolen last evening.

McKINLEY ACCEPTS.

By Associated Press to The Sun.

CHICAGO, Aug. 24. The Hamilton club today received a message from Secretary Cortelyou stating that President McKinley will leave Washington for Chicago on Sunday night. This was in reply to an invitation to attend the Hamilton club's banquet, to be held on Wednesday night, next.

What Shall We Have for Dessert?

This question arises in the family every day. Let us answer it today. Try Jell-O, a delicious and healthful dessert. Prepared in two minutes. No boiling! no baking! simply add boiling water and set to cool. Flavors: Lemon, Orange, Raspberry and Strawberry. Get a package at your grocer's today. 10 cents.

HUNTINGTON WILL

Was Filed for Probate This Morning

PRINCESS HATZFELDT GIVEN $1,000,000

Mrs. Huntington Gets the Family Residence

By Associated Press to The Sun.

NEW YORK, Aug. 24.—The will of the late Collis P. Huntington was filed for probate today. The executors are Arabella D. Huntington, Charles H. Tweed and Isaac E. Gates. The latter is Mr. Huntington's brother-in-law. Following are the more important bequests of the voluminous document:

It gives $1,000,000 in trust for Princess Hatzfeldt during her life, principal to go to her issue at death; $500,000 in trust is given for the benefit of Archer M. Huntington, for life; two-thirds of the Southern Pacific railway stock is to be given to Mrs. Huntington and one-third to Henry Edwards Huntington on condition that no part thereof shall be sold during the lifetime of either except with the consent of both. The Fifth avenue residence in this city, together with all articles therein, is given to Mrs. Huntington for life, afterward to be given Archer M. Huntington. Two hundred and seventy thousand dollars is given in trust for the benefit of Harry S. Huntington, Elizabeth Purdy, Susan Porter and Ellen Gates, in portions of $50,000 each; $50,000 for the benefit of C. H. Samuels and $50,000 each for the benefit of Eleanora Loveland and Frank Purdee.

Various other bequests are made.

All of Mr. Huntington's pictures are given to Mrs. Huntington for life, afterwards to Archer M. Huntington for life and at his death to the Metropolitan Museum of Art of New York city, absolutely.

The will is 23 articles, is dated March 12, 1897, and witnessed by Maxwell Evarts, A. K. Vandeventer and George E. Towns. The first article directs the payment of debts. The second disposes of all furniture, books, etc., to Mrs. Huntington absolutely, and gives all his pictures to Mrs. Huntington for life, afterwards to Mr. Archer M. Huntington for life and at his death to the Metropolitan Museum of Art of New York city absolutely. Article third gives the New York residence to Mrs. Huntington for life, at her death to Archer M. Huntington absolutely, or in default of issue by him, to Yale university absolutely. Article four gives to Mr. Huntington's sister Elizabeth Purdy and to her daughter Eleanor Loveland absolutely a dwelling house now occupied by them in Oneonta, N. Y. The fifth article gives $[illegible] in trust for Mrs. Huntington for life, to go to Archer M. Huntington for life and to his issue absolutely. In the sixth section, $250,000 is placed in trust for Archer M. Huntington and issue. The seventh article gives $1,000,000 in trust for the Princess Hatzfeldt, the capital to go to her issue, or failing issue to such persons as she may direct by will.

The eighth article disposes of the Southern Pacific stock belonging to Mr. Huntington. Mrs. Arabella D. Huntington, the widow is given two-thirds of the stock, and Henry Edwards Huntington, nephew, one-third. This portion of the will provides that the shares bequeathed to Arabella D. Huntington and Henry Edwards Huntington shall not nor shall any part thereof be sold or disposed of during the lifetime of either of the legatees except with the consent of both or of the survivor of them.

The will then says:

"I would suggest to the said Henry Edwards Huntington and Arabella D. Huntington that sales of such portions of said stock as they may receive under the foregoing provisions of this my will, shall not be made except pro rata or substantially pro rata with shares of stock of said company belonging to the successors in interest of my former associates, Mark Hopkins, Leland Stanford, and Charles Crocker; but this suggestion is not to be in any wise legally or equitably operative or binding upon my legatees or to restrict in any wise their free action in dealing with such stock, but is merely made for the purpose of indicating the mode and manner in which I should have preferred to make sales of such stock if I had lived, and in which I should prefer that such sales be made after my death, but notwithstanding this suggestion the legatees of said stock are to be at liberty to deal with the same according to their own judgment except as limited by the terms, conditions and limitations hereinbefore expressly prescribed in respect to sale or disposition thereof during the lifetime of the said legatees or the survivor of them."

The ninth section gives one-half of the residue of the estate to Mrs. Huntington, the widow. The tenth article gives $250,000 in trust as follows: Harriet S. Huntington, sister; Susan Porter, Ellen Gates, sisters, $[illegible] each; C. H. Samuels, $[illegible], nephew; Frank Purdee, nephew, $[illegible].

The 11th article makes the following specific bequests: To his sister, Susan Porter, $[illegible], to his nephew, William V. Huntington, $[illegible], to his nephews, Edward H. Dunbar and George S. Dunbar, $[illegible] each; to his nephew, Edward H. Purdee, $[illegible], to his niece, Caroline Holladay, $[illegible], to her niece, Leonora Foster, $[illegible], to his niece, A. Dunbar, $[illegible], to Isaac E. Gates, $[illegible], to the widow of his deceased nephew, Charles H. Purdee, $[illegible], to his friend, Charles H. Tweed, $[illegible].

The twelfth section gives $1,000 to the Hampton Normal and Agricultural Institute, Hampton, Va. Article fourteen gives $250 to the Chapin Home for the Aged and Infirm, New York city. Article fourteen provides that the residue of the estate is to be given to the testators, nephew, Henry Edwards Huntington.

The articles fifteen and sixteen give certain legal powers to the executors. Article seventeen authorizes Mrs. Huntington as executrix or such trustee or substitute as she may appoint, to join with Charles P. Crocker and Stillman and Hubbard or other trustee executing or endorsing commercial paper. This power is terminated by the death of Charles P. Crocker and the dissolution of Stillman and Hubbard.

The other articles to the end are purely technical, the twenty-second providing that any beneficiary contesting will shall forfeit his or her share in it.

ANNUAL SHOOT.

By Associated Press to The Sun.

CONCORD, N. H., Aug. 24.—The annual rifle shoot of the First Brigade, New Hampshire National Guard, has been held on the range in this city today. Up to noon the best score made was that of Company G, First Regiment, Keene, who scored 209.

WIRE CONDUITS

Rogers Street. Macadam Being Torn up

There is a gang of about a hundred men tearing up the macadam on Rogers street today. They are excavating a trench for a conduit in which the wires of the telephone company will be laid. There is great complaint because this work was not done before the street was macadamized, as when torn up in this way it is never left in as good condition as it was found.

The sewer department which tore up the macadam on Rogers street left the street in as bad shape as it ever was. The curbstone on one side has sunk about nine inches, but it left in first condition with a curvature of the sidewalk that will cause accidents as soon as the frost sets in. The telephone conduit will extend from Nesmith street to Hosford square, as part of an underground line to be extended eventually to Woburn.

CABINET COUNCIL

A Long Session Was Held Today

By Associated Press to The Sun.

WASHINGTON, Aug. 24.—The cabinet was in session today until nearly 1 o'clock. At its close the members were more reticent than usual as to what transpired. It can be stated, however, that this government has so far received no official or well authenticated information that the Russian government has decreed war on China or that it is for immediate purpose to do so. The subject of an extra session of congress, it was stated was not mentioned at the meeting and it can be stated on the authority of a member of the cabinet that under present conditions an extra session is altogether improbable.

WALKED HOME

THEY SAY THEY DID IT FOR FUN.

A number of young men of this city went out to Lakeview the other night to bowl. Excitement ran high and scores all the way from 0 to 242 were made. After the game was over one of the members proposed walking home. Five of them walked the entire distance into Lowell. They say they did it for fun, but another story is current that they had to walk by auto they spent more money on bowling than they intended to.

IN A TIGHT SQUEEZE.

A young man who belongs in Lowell, but who was foxy enough to keep his name secret, nearly lost his life on Winter street late yesterday afternoon, says the Haverhill Gazette, and as it was he was quite badly injured. He was riding his bicycle down the hill towards the railroad tracks and at the junction of Duncan street ran his wheel between two heavy teams. Becoming rattled the Lowellite lost control of his wheel and was precipitated under and all under the horses' heels. One of the horses stepped on the prostrate man and the wheel was smashed. Fortunately he was not seriously injured, although badly bruised. It was a miracle that he did not lose his life. The wheel was a wreck.

SOCIETY PEOPLE PRESENT.

By Associated Press to The Sun.

DEAL BEACH, N. J., Aug. 24.—A large and enthusiastic gallery of society people followed the big professionals' best ball match over the Deal links this morning in 36 hole match in which J. Y. Taylor, the open champion of Great Britain, played against the best ball of R. D. Wilson, the best professional and Willie Norton, the professional of the Seabright club.

The match opened in grand style. Taylor was three down at the end of the first nine holes.

NORAH SCULLY

DIED THIS NOON OF OLD AGE.

Norah Scully died this noon at her late home, 71 Butterfield street, at the advanced age of 87 years, 8 months. She is survived by two daughters and one son: Mrs. James Shea of Butterfield street, this city; Mrs. R. H. Hamilton of Boston, and Mr. John Scully of Lowell.

The Truth

about women's ills can be frankly told by one woman to another.

Remember that Mrs. Pinkham is a woman. Remember that her advice and medicine have cured a million women of weaknesses peculiar to their sex.

Remember that no man ever sees a letter written to Mrs. Pinkham for advice, that the letter is opened, read and answered by women, and no testimonial ever published without special permission.

Remember that Lydia E. Pinkham's Vegetable Compound is the recognized safeguard of woman's health.

Remember these things when some other remedy is suggested, and remember them when you want advice. Mrs. Pinkham's address is Lynn, Mass.

COLORED PEOPLE

Advised to Move to the South

AND GO INTO BUSINESS THERE

Second Session of the Colored League

By Associated Press to The Sun.

BOSTON, Aug. 24.—The sessions of the Negro National business league were resumed at Parker memorial hall today with an audience which filled the hall. Among the speakers was W. O. Emery of Marion, Ga. He advised the colored people of Boston to remove south and go into business. He said there were many fine business opportunities for them there and that the south was the land for the negro.

J. A. Williams of Omaha, spoke for the colored people of his state. He told of successful negro farmers in Nebraska and urged that many move go there. He thought the people, white and black might to get back to the soil.

Alberta Moore Smith of Chicago, the organizer and president of the Chicago Colored Women's business club, was also among the speakers today.

Among those present were Dr. H. B. Frissell, principal of Hampton hospital, and Mrs. Leavitt, the temperance worker.

BEAVERS AT NASHUA.

The Beavers of Dracut go to Nashua Saturday to play the strong Indian Heads of that city. The following players will play with the Beavers: Lasslie, catcher; Lucius, pitcher; Tucker, first base; Bridge, second base; G. Jordan, third base, Fels, right field, Crowley, center field; Allen, left field.

DEDHAM TAX RATE.

By Associated Press to The Sun.

DEDHAM, Mass., Aug. 24.—The Dedham tax rate for this year will be $16.40 per thousand, a decrease of 40 cents from that of last year. The number of assessed polls is 2681. Total of real and personal estate $8,837,290, making a total gain of $257,359 over last year.

Mrs. W. Harrington of this city accompanied by Katie Berlue of Eutaw street, Lawrence is at Old Orchard beach.

BRYANS SPEAKS

SAYS HE LIKES TO TALK TO REPUBLICANS.

By Associated Press to The Sun.

MANHATTAN, Kas., Aug. 24.—William Jennings Bryan began the day with a speech here. The community is regarded as strongly republican but there was a large audience. Mr. Bryan said he preferred speaking to republicans on the principle that it is always right to save "brands from the burning." He believed most republicans would leave their party when convinced that they could serve their country better by leaving it than they could by remaining in it. In the first place, he said, the republican party had been a silver party; now it had become a gold standard party. It has supported the greenbacks, now it proposes to substitute a bank currency for the greenbacks. It had, heretofore, denounced trusts, now its leaders are found generally defending the trusts. Speaking of trusts, he asked what the individual republicans, especially the republican farmers, were getting out of the trusts.

RACE WAR

IS IMMINENT IN SABINE COUNTY.

By Associated Press to The Sun.

FORT WORTH, Tex., Aug. 24.—A race war is imminent in Sabine county. The negroes have posted notices threatening to kill three prominent white men and are intimidating white women. Peace officers have been called from adjoining counties.

A FAMILY COUNCIL

By Associated Press to The Sun.

COPENHAGEN, Aug. 24.—The members of the great royal family of Denmark are arriving steadily for a family council.

The king of Greece and the prince of Wales arrived Wednesday evening by special train and immediately continued their journey to Fredensborg where they were welcomed by the royal family. Prince Carl left his ship yesterday order to meet the prince of Wales.

It is asserted that Emperor William will take part in the royal gathering, arriving about the middle of September.

King Oscar of Sweden has announced his intention to pay a visit to Fredensborg and the czar will arrive at the beginning of September.

Omega Oil

For Any Pain

The pains of neuralgia, the pains of rheumatism, the pains of lumbago, the pains of stiff joints, the pains of the neck, throat, back, chest, arms, legs and feet—all these pains go away when you rub on plenty of Omega Oil. That is the mission of Omega Oil—to stop pain. There was never anything put into a bottle that soothes, comforts and cures like Omega Oil.

"For several years I have suffered with neuralgia and found nothing to help me quickly and effectively as Omega Oil. After one or two applications of the oil I was astonished and delighted with the results. I also had severe attacks of rheumatism in my feet, and am pleased to say I got immediate relief." EVA L. HERMANS, 622 Fifth Ave., Brooklyn, N. Y. 723

PUNISH GUILTY

Mayor Guggenheimr on Recent Race Riots

By Associated Press to The Sun.

NEW YORK, Aug. 24.—Acting Mayor Guggenheimer wrote a letter to President York of the police board today, in which he refers to complaints against the police in the recent riots. The acting mayor concluded as follows:

"If these complaints are justified measures should be taken without delay to punish those guilty of such brutality. I therefore request that you have this matter thoroughly investigated, and that a report of such investigation is made to this office together with a summary of the incidents which led to the rioting."

Mrs. H. P. Mitchell of Lowell is visiting Mrs. C. S. Plume of Lincoln street, Haverhill. Mrs. Mitchell is 93 years old.

SYRUP OF FIGS

Acts Pleasantly and Promptly.

Cleanses the System Gently and Effectually when bilious or costive.

Presents in the most acceptable form the laxative principles of plants known to act most beneficially.

TO GET ITS BENEFICIAL EFFECTS

BUY THE GENUINE — MANF'D. BY

CALIFORNIA FIG SYRUP CO.

SAN FRANCISCO, CAL.

LOUISVILLE, KY. NEW YORK, N.Y.

For sale by druggists — price 50¢ per bottle.

JOHN W. McEVOY

Counsellor-at-Law

And Public Administrator.

137 Central Street. Tel. 639-4

MONEY LOANED TO SALARIED PEOPLE AND RETAIL MERCHANTS, upon their own forms, without security, easy payments. TOLMAN, room 23 Associate Building.

SPECIAL TOWN MEETING

AT YELLOW MEETING HOUSE TOMORROW AFTERNOON.

Tomorrow afternoon a special town meeting will be held in the vestry of the Yellow Meeting house in Dracut. It is the cause of considerable discussion among the residents of the town who are discussing the prospects of the different articles.

The first and most important business to be settled is the election of moderator, and it is probable that Edward A. Stevens and Charles E. McCarthy will again be opposed to one another.

Final Race

Parsons' Pills

Doctors recommend them for Biliousness, Sick Headache, Constipation, all Liver and Bowel Complaints. They cleanse the blood of all impurities. Mild in their action. Of great benefit to delicate women. One pill is a dose. Thirty pills in a bottle enclosed in wood—25 cents; six bottles, $1.00. Sold everywhere or sent post-paid.

I. S. JOHNSON & COMPANY, Boston, Mass.

A CENT A WORD for three days is the cost of HUN WANTS.

THE FINEST

BREAD .·. CAKE and PASTRY

to be found in the city, at

PETER WATSON'S Home Made Bakeries,

52 to 60 Charles St.,

46 Lawrence St.

Lawn Party, Picnic and Wedding Supplies a Specialty.

SEVEN SUTHERLAND SISTERS

Hair Grower and Scalp Cleaner

For Over 14 Years

these highly meritorious preparations have stood at the head of all hair restoratives. More than 3,000,000 bottles have been used by the American people, and thousands of testimonials bear witness to their excellence, while there were never any complaints when directions were followed.

Ask your druggist about it.

We Really Need the Room.

Nothing less urgent could persuade us to close out some of the fine and seasonable lines that we are now offering at prices that are simply unparalleled for the class of goods offered. These bargains are not confined to any one line. We have them for men, women, youths, misses and children. Come and look the goods over. See the prices, they tell the whole story.

BURBANK & COURTNEY, 110 and 112 Merrimack Street.

TELEPHONE 536-13.

GOWNS FOR THE TALL, SLENDER GIRL.

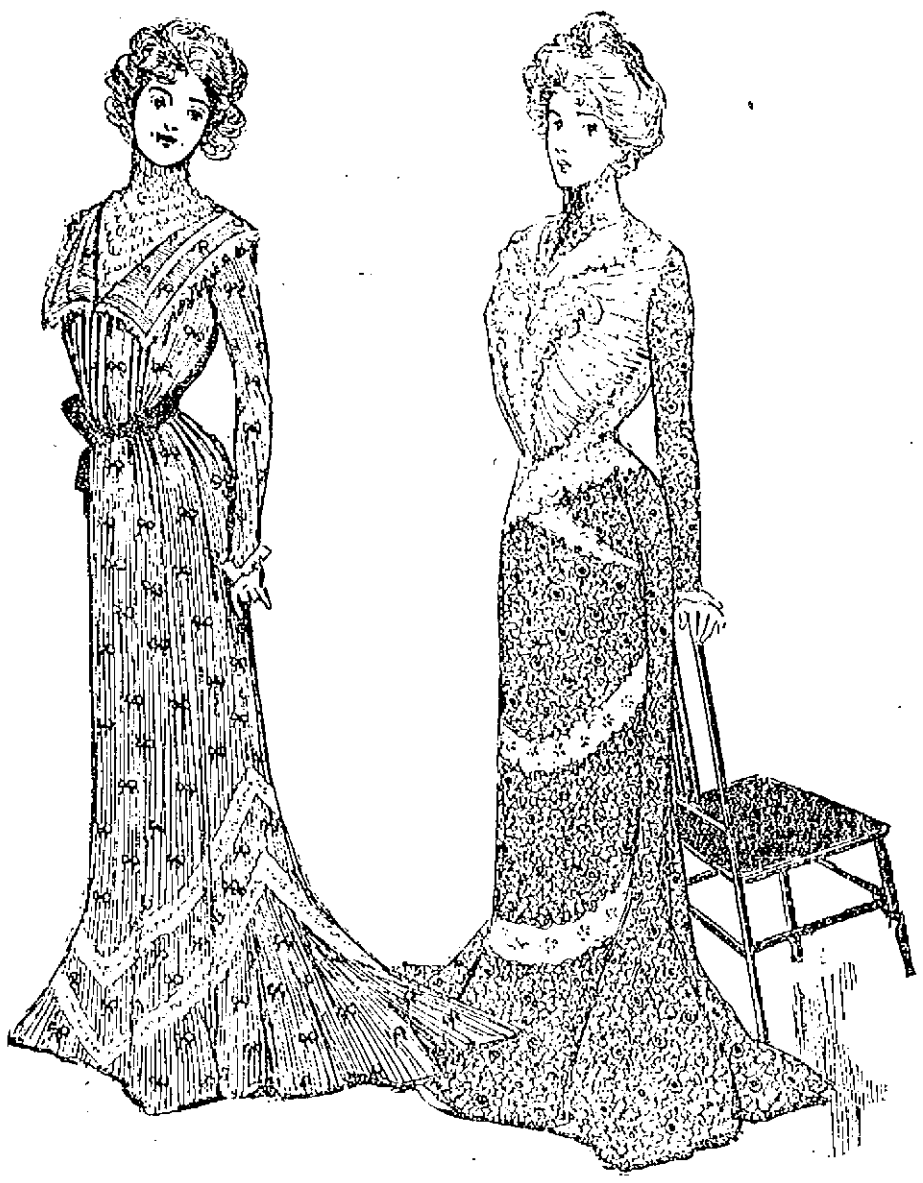

Some of the handsomest effects are obtained by the use of insertion, which is eccentrically placed upon the skirt to define an overskirt and make a fancy trimming—Row after row of the insertion is carried around the gown, outlining bolero, tunic and short apron front.

GREEN TO BE THE SEASON'S COLOR.

It Now Appears Upon Hats and in Gloves and Belts, But Soon the Gowns Will Be Green.

BRILLIANT NEW DESIGNS.

Skirts Are Tight Nearly to the Knees, Then Suddenly Cascade Around the Feet.

BACK TO LONG STRAIGHT LINES.

Paris, August 9. Not the least interesting feature of the Exposition is the display of gowns which one is permitted to see there. Walking through the picturesque thoroughfares one is struck, first, by the beauty of the buildings and the wonders of the display—for the Exposition is a grand affair in spite of the criticisms showered upon it—and, secondly, by the beauty of the women who turn out daily in full dress parade. It is like a Beauty Show to see them of an afternoon!

A visitor to the Exposition remarked that it entertained her to notice the contrast between the dresses of the natives and those of the foreigners. The Turkish women in their odd and brightly-hued costumes; the Algerians in their loose robes; the French peasants in their neat caps and aprons; and here, there and everywhere, mingling among them like beautiful butterflies are the French and American women—types of all that is modern and beautiful.

One of the gowns just seen is worth a description; so plain was it yet so admirable. Of turquoise blue cloth, it was made in Princess design the Princess ending in tunic shape. The skirt was perfectly plain except for a box plait at the back. Skirt and tunic were bordered with black silk passementerie. The sleeves were very tight fitting, ending with a point over the hands, the point bordered with passementerie.

NEW GOWNS.

A golf cape was of figured material, with the figures in black upon a ground of turquoise. The yoke, collar and cape were of brilliant plain silk in red green and blue. The lining was apparently continued in two long silk ends that were knotted in front.

A gown of khaki colored cashmere was cut upon the long straight lines which will be so popular this year. The skirt, by some miracle of cutting, was very tight around the hips; but became suddenly very full from the hips down, lying around the feet in masses of fulness.

The bodice was laid in diagonal tucks that met in the middle of the front under a bow of brown velvet. The sleeves were tucked at the top to correspond with the bodice. The tucking was continued upon the hips making a very neat tucked yoke for walking. This could be carried out in the new fall silks with good results.

The autumn checks are now seen. Some of these are very brilliant, and in striking contrast to those of previous seasons, in that they show tiny stripes of silk running through the goods. Fancy a gown of Scotch tweed in blue and green plaids, every third stripe being a red silk one. Such a material was made into a Princess tunic so cut as to be open down the entire front. The points of the bodice rolled back showing a white lining. The rest was of white taffeta with a knot of the silk in front; underneath was a second vest of dark blue taffeta appliqued with Venetian lace medallions.

The underskirt was a plain one in dark blue taffeta. Medallions in the Venetian point trimmed the tunic.

White is now considered the smartest lining. It sells easily, but can be readily cleaned with chalk and other substances; and is so neat that it really repays the trouble. There is this, too, about a white lining that it matches or "goes well with" all costumes, and is therefore very economical from a standpoint of dress. There is nothing more garish than a coat lining of scarlet worn with a skirt lined with another color, showing plainly that the coat and skirt were not of a suit.

HARMONY OF COLOR.

In purchasing a full outfit many French women adopt the plan of selecting all gowns to harmonize. Suppose they choose navy blue and bright scarlet as the key, tones of costume. If these two colors are selected they are careful that everything else that is purchased shall go well with these shades. For the season they tabboo pink, violet, and all but a few shades of brown. They wear no purples and use little black. The blues and the reds and the yellow browns are the tones that are selected for all articles from the hat to the train of the gown. White goes with all and is freely employed.

Lovely effects are shown in the horizontal trimmings. It is true that the majority of women should not wear these; as the side to side stripes certainly tend to make the figure broader. On the other hand, by a judicious waist treatment, the lines can be brought together and a fat woman can be so broadened on the shoulders and so narrowed at the waist that she is benefitted by the stripes instead of made larger.

A certain pretty dress had a yoke, vest and collar all of one piece with the stripes running from shoulder to shoulder. The material was corn colored cloth with the stripes of the narrowest black silk cording. The cords were laid close together in groups widely separated. Woven in the silk cord was an occasional bead to "wink" at you, as the French modiste gravely assured me.

The skirt was laid in narrow tucks, each tuck edged with a row of the cording.

The over-dress was in two parts, body and tunic. The body was a simple check, cut with a curved outline, and slashed very low upon the shoulders. It was bordered with a flat band of wood brown silk, with another band of silk set an inch back from the first one.

The tunic was cut Spanish shape, long in the front and short in the back. It was bordered with bands of the brown silk. A curved design in the silk bands extended down the left side, with each curve terminating in a little knot of brown silk.

A very striking hat was worn with this costume. At least a foot high in the back it was topped with long plumes that twisted and curved in every direction. The front was low and curved and finished with a knot of the checked goods.

HAT TRIMMINGS.

The fancy for trimming the hat with the dress material is becoming popular. And it must be confessed that it gives a wonderful air of finish, though the milliners declare against it as being inartistic. But as a fad it is growing. It may be a knot of checked goods; it may be a bow of velvet; it may be a bunch of silk braid twisted into a rosette; it may be a row of colored passementerie carefully sewed flat around the brim to match the passementerie on the skirt. It may be the silk facing which matches the silk lining of the tunic. In such and in many other ways does the hat correspond with the dress.

So great is the fancy for the corresponding hat that milliners are hesitating about making up their creations except upon order. A few are needed for the window display; and then there is always a demand for the all black hat and the hat all of white. But, aside from these, it is almost impossible to find a sale for hats made up in haphazard colors.

Pale blue, turquoise, tendre, and sapphire are all much worn. Then there is a blue that is called the Lady Randolph Churchill blue. It is an old-fashioned blue, pale and pretty. It was the color selected for her wedding gown, by the sponsor of the color and has suddenly sprung into popularity. Gowns all in this color are very charming, with hat to match, and no contrasting hue save a touch of silver in hat or belt. Cream roses may be worn underneath the blue hat brim; and a bunch of cream silk roses upon the corsage is admirable.

The new cotton dress goods are seen in tiny figures, most of them in the "novelty" line. One of these, intended for a summer afternoon gown for street or house, is of novelty goods in grey with pin stripes in blue; lovers knots in black decorate the surface of the goods. The bodice is laid in tiny plaits that terminate at the bustline. A deep collar falls over the plaits and is finished with the narrowest trimming of white insertion. The sleeves terminate in the same way.

The skirt is long and full with a deep ripple around the foot. Bands of insertion trim the skirt. This could be carried out in darker goods for a fall house dress.

A little yoke of taffeta is worn with this gown, with high shirred stock and pointed shirred vest.

Another pretty gown for house or street is of old green foulard with a sprinkling figure in a darker shade of green. The skirt is trimmed in eccentric fashion, with a taffeta applique, which is put on so as to make a yoke upon the hips and a curved design upon the skirt.

The bodice which is of pale green taffeta is laid in little folds in such a way as to come together in a single fastening at the bustline. An applique of lace trims the front of the bodice.

The prevailing color of the autumn will be green, so the modistes declare. You see it now in brilliant and startling contrast to the costume. A veil of green is tied around the hat brim. You also see it in the polished leather belt and in the gloves and other small articles of dress. But green is coming in as a dress material proper and we will have our gowns of green, our automobiles of grass color, our hats of leaf shades and our wraps all of the emerald hue. There is this in favor of green that it combines well with itself. You can use several shades of green in one costume without fear that they will "swear" at each other, a thing that can not be said of the blues, nor yet of the reds, though yellows generally combine nicely.

But green the season will be; and if you are of an uncertain complexion it would be well for you to begin the work of selecting your particular green which is sometimes not an easy task.

A YOUNG GIRL IN POLITICS.

Though Miss Ruth Bryan declares that she is not in the political arena, it must be acknowledged that the young lady takes a strong interest in politics. She saw her father nominated at Kansas City and stood on a chair that she might get a better view of the Hon. David B. Hill. "I have always liked to read politics," says this young woman, "and I hope that I shall be more and more interested in them all my life."

Tweed in the bright pretty colors makes as neat a gown as could be desired for early Fall—The popular shade will be green, but the soft browns and the light reds will run a close race in favor—Hats are trimmed of a piece of the dress goods.

Handsome princess of silk gingham, to be worn over a smooth cloth skirt. Narrow braiding finished with tiny bows forms the only decoration the dress boasts. This can be carried out in any of the lighter cloth goods.

HALF AN HOUR WITH THE NEW QUEEN OF ITALY.

The Most Beautiful Woman in Europe, She is Also the Best Huntress and Sportswoman.

By Arnette Rhodes Reed.

Rome, August 6.—I shall never forget an audience which it was my privilege to obtain with the Princess of Naples, now Italy's Queen.

It took place in the spring of 1897, less than six months after the marriage of the Princess to the Prince of Naples. Helene, you will remember, was the daughter of the King of Montenegro and had come down from the mountains with all her native freshness clinging to her. She had none of the awkwardness of the country girl, however, and I thought, as I looked at her afar upon her yacht, that she was the fairest, most elegant Princess I had ever seen. Helene stands at least six feet tall, and her coloring is very brilliant. Her hair and eyes are dark but her cheeks are a bright scarlet, painted thus by Nature's own hand.

She stood upon one end of the yacht talking to her father-in-law, the lamented King Humbert, who was her ardent admirer and faithful slave from the first moment he laid eyes on her which was early in the year 1894. From 1894 to 1896 the Prince of Naples wooed Helene and in October, 1896, nearly four years ago, they were married.

THE PRINCESS.

My coming was evidently expected, for at a word from a courier, the Princess turned and, speaking to one of her ladies, walked, accompanied by the woman, to the centre of the yacht where I, hesitating and uncertain, stood awaiting her.

I had interviewed Olga of Greece and had gone through with the many ceremonies attendant upon an audience with her Majesty. I had also interviewed Queen Margherita of Italy and was struck with the simplicity of her ways. She was so utterly different from other European sovereigns. Would the Princess Helene be like her or different?

I bowed as she approached and stood with both hands at my sides waiting for the slightest movement on her part. When very near me she held out her hand in such a way that I knew that I was to take it and shake it, as though it were that of any ordinary mortal.

The Princess spoke first.

"Do you enjoy yachting on the Levant?" she asked.

I replied that I greatly enjoyed all the country around Italy.

"Where do you live?" she asked.

"I live in the United States," I replied, "but I am from the State of Florida."

"Is Florida beautiful?" she inquired.

"Yes, Your Highness," I said, "it is exquisite, as beautiful as Italy."

She seemed much pleased at the reply and after a few more words, in which she invited me to inspect the yacht, I withdrew, most favorably impressed with Italy's future Queen.

No one at that time thought that the Princess Helene of Naples would so soon become Queen Helene of Italy, the successor to Queen Margherita, the Pearl of Savoy.

Queen Helene was born January 8, 1873, with no very golden spoon in her mouth. She was the third of seven daughters of Prince Nicholas, Lord of the Black Mountain Kingdom of Montenegro.

Her father, bravest of men, had high ambitions for his favorite and most beautiful daughter, and when the late Czar of Russia, anxious to win the good will of this small but mighty people who held one of the "southern outposts of Russia," sent for Helene and made her an inmate of his palace and a protege of the Czarina, with the well understood purpose of marrying her to his son, the young girl's wildest dreams seemed on the point of becoming realities.

IN RUSSIA.

Did she love the Czarovitch? Well, that is a question upon which the dark-eyed beauty has not opened her lips. But that she loved the idea of one day becoming Czarina of all the Russias, mistress of the most splendid court in all the world, there is no question how she stood there. She would have given her two black eyes and pearly ears for the chance.

The Czarina fell in with her husband's idea, and the Montenegrin was treated as kindly and as lovingly as if she were a daughter. She bore herself becomingly, and those who saw her would scarcely have imagined that she was brought up in a squalid little village of 1,000 inhabitants among the Balkans, Cettinje by name, where her father was more like a highland chieftain than the ruler of a people according to the modern idea of kings.

But she had been well tutored, and spoke Russian, among four or five other languages, well, and, though she had never known what it was to have an allowance and fine clothes, she wore the clothes provided by the Czarina as if to the manner born. Wonderful is the adaptability of woman.

But it was not to be. Nicholas, the present Czar, would not have it. He looked on the splendid woman, with a face over which men raved and women wept, for its beauty, and the form of Hebe, with admiration, but when it came to marrying her he said no. Instead he married Alix of Hesse and Helene of Montenegro went back to her father's court, her great ambition thwarted.

It is said that Nicholas later tried to arrange a marriage between his daughter and the King of Servia, Alexander, but that she turned up her nose and declared him to be a nasty fellow, a verdict which nations have echoed.

But, though the Russian Nicholas would not marry Helene, he did not wish to be on bad terms with her father. With great tact he and his wife pushed the fortunes of the beautiful Montenegrin. And it was while she was a guest of the Czarina at their coronation that the engagement with Victor of Naples was announced.

It is said that the royal lovers met first at Athens, where the Prince, an ardent yachtsman, was cruising. He had been engaged and disengaged in turn with every eligible princess in Europe and had really cared for none. His duties did not lead him much into the society of women. He loved his yacht. He loved the chase. He loved the arts of war in which he had perfected himself. But he was believed to be a woman hater.

But when he met the dark beauty of the mountains he was a woman hater no longer. For several years he cruised in the same waters each year, meeting each time the woman of his heart. One day he persuaded her to go on a pleasure trip to Venice. He did not tell her what his scheme was. It was to have her meet King Humbert and Queen Margherita as if by chance.

That meeting was most successful. It was then that the gallant King declared her to be the most beautiful woman in Europe, and after that the path of the royal lovers was strewn with roses.

King Humbert gave her a betrothal gift which cost $200,000. It was a superb bracelet.

Queen Helene is an even better sportsman than he. Her record is 26 out of a possible 28 birds, and on a recent trip to Arctic latitudes she is credited with having brought down a Polar bear.

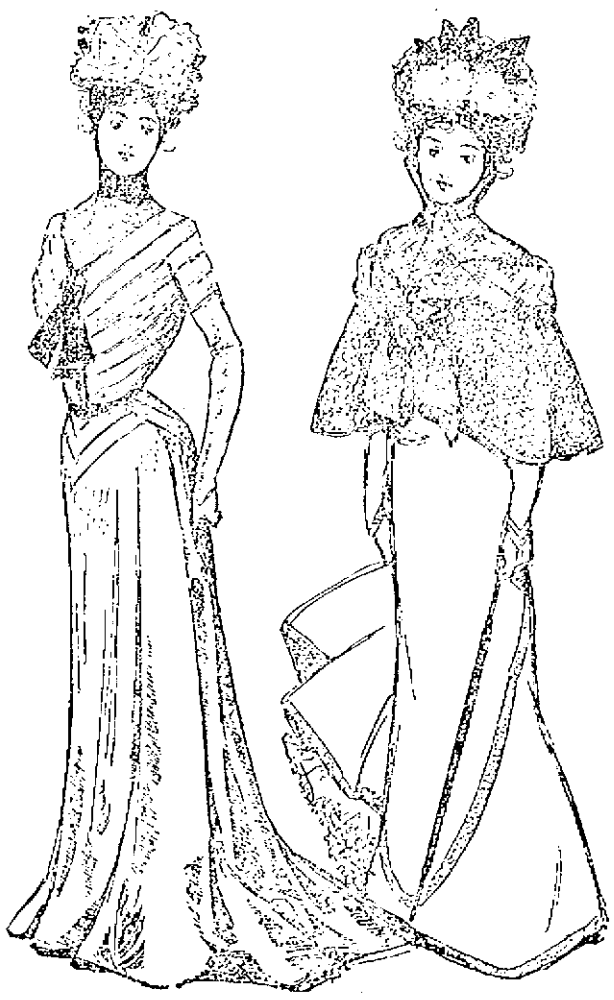

These two handsome autumn gowns are made of light-weight cloth, closely resembling cashmere, which will be more popular than ever. They are plainly but neatly finished in the new mode of fall.

BUNTING CLUB

Confident of Winning Merrimack Valley Championship

MOHAIRS HAVE BEEN UNSUCCESSFUL

Batting and Bowling Average of Mohair Players

The cricket season which is now nearing its close can be said to have been one of the most successful seasons for a good many years. The forming of a six club league representing the most prominent and strongest teams in the Merrimack valley has been a great factor in arousing enthusiasm and rivalry.

The Bantings have been playing great cricket and they are now confident of winning the Merrimack Valley championship. The great secret of their army victories has been the remarkable work of their bowlers, and the team work of all the players. The Mohairs have not been as successful as they were last year; they seemed to make a good start the first of the season, winning from all corners, then for some reason or other, changes were made on the team and from that time the Mohairs commenced to lose games quite easily. In batting David Hird lead the club up to Saturday, his average being 22, he having made a total of 287 runs in 13 innings. John Priestley follows him with an average of a little over 11, he having made a total of 216 runs in 15 innings. Greenwood leads in the bowling average but his work falls far below what he has done in previous years. Aveyard has done very fine work at times, but he has been suffering from a sore arm for many weeks past and he may not be in condition to bowl again this season.

This has been a great drawback to the Mohair team, especially in the league contest, where the games lost has been due to the poor bowling. Next season will be remedied as there are many promising young bowlers joining the club who with a little coaching will be able to handle the ball in professional style.

The following is the batting and bowling averages of the Mohair players up to Saturday last.

	Runs.	Ininnings.	Av.
D. Hird	287	13	22.1
J. Priestly	216	15	14.4
J. Moss	141	15	9.11
T. Southam	129	15	7.11
M. Greenwood	103	14	7.5
T. Sticks	53	9	5.11
C. Waite	76	13	5.11
C. Aveyard	20	4	5.0
J. Harrison	61	11	5.6
J. Parkinson	85	10	8.5
J. Shuttleworth	22	4	5.2
W. Bingley	41	9	4.5
R. Firth	13	4	3.1
D. Southam	10	2	5.
G. Greig	17	2	8.1
M. Mckeldjohn	15	1	15.

BOWLING.

	Wickets	Ave.
Greenwood	23	5.11
Aveyard	39	7.29
Harrison	11	5.7
Hird	29	8.5

IT IS OUTRAGEOUS

Scorching Bicycle Riders Should be Arrested

GEO. BUCKLEY APPEALS FOR PROTECTION

He Cites Two Recent Outrageous Instances

Every parent in the city can heartily sympathize with George Buckley in the following expression of indignation at the action of bicycle scorchers who have no regard for the rights or the safety of anybody but themselves. High street, on which the accident happened is pestered with the scorching element and nobody seems to interfere with them. Passengers getting on and off cars are in danger of their lives on that street but the police take no notice of them, although complaints have repeatedly been made.

Lowell, Mass., Aug. 24, 1900.

Editor Sun:

Dear Sir—I would like some information on the question of the "Rights of Bicyclists" in this city. Are they privileged to kill people with impunity? My daughter, Mary Buckley, while playing in front of my residence, 360 High street, Thursday August 23rd was knocked down by a bicycle rider and sustained a broken wrist and an injury to her spine. The child was picked up by a spectator who denounced the rider as a "mean man and as one who should not have the right or privilege to ride a bicycle without a provision of law to the effect that bicycle riders should be numbered and licensed like hackers and peddlers, and these people do not try to kill any of the romantic city. Another instance of heartlessness: Miss Annie McMullin on last Monday night while making her tour for the collection of dues from the members of the Weavers' union was thrown down by a bicyclist on Charles street. When he saw the lady thrown in the street by his careless friend of acting the part of a gentleman he simply replenished his wheel and rode off. This is scandalous in the extreme. Something must be done with those people or it will be but a short time when we will have a good chance to raise a hospital for cripples, the victims of bicycle riders.

GEORGE BUCKLEY.

McCUSKER VS CAVILL

SWIMMERS AGREE TO RACE SEPT. 8 AFTER CONSIDERABLE WRANGLING.

Jim McCusker, the champion swimmer of America, well known in Lowell, and Percy Cavill, the Australian, were matched several weeks ago, but the match fell through, but they were induced since to make a new match. After much wrangling they agreed to swim a series of five races on the evening of Sept. 8 for a $500 purse which the managers of the Cuntes at Boston offered.

The one winning three of the races will receive 55 per cent. and the loser 25 per cent.

After another squabble of long duration it was agreed to swim the quarter mile race first, then the five miles, half mile, two miles and one mile. The swimmers will have only 30 seconds rest between each race.

Jimmy Ormond has been selected as referee, but in case he will not act another row can be expected when the swimmers try to agree on some one else to officiate. McCusker will train at Riverside, while the Australian will get into condition at Revere.

7 PER CENT. GUARANTEED

Payable Semi-Annually, March 1st and September 1st.

Security Equal to Savings Bank

Legitimate Enterprise. Responsible Management. No Bonds, No Debt

No Preferred Stock, Equal Rights To All Stockholders.

To Extend Operations assures a dividend of 15 Per Cent. Annually on par value, and a much higher rate on present selling price.

A Limited Number of Shares Will Be Sold

For full particulars address "Treasurer," P. O. Box 2275, New York city.

FOR FIRST COMMUNION! Catholic Prayer Books! The finest assortment ever shown before in Lowell. Rosary Beads, silver and solid gold mounted, Medals, gold, silver and Aluminum. Our first Holy Communion Remembrance Picture Cards are beauties. Statues and all kinds of religious articles. An immense variety.

Franco-American Book Store

520 Merrimack Street.

BASE BALL

The rumor that Young may be succeeded by C. H. Ebbets of the Brooklyn club, is still in circulation. Supposing that the rumor is based upon truth, how much more authority would Ebbets have? If he got the place it would be solely through the influence of the men who at present control the league. Ebbets would be a salaried official just the same as Young. If he took any radical action on his own responsibility, there would be some hot old times unless the magnates in the meantime concluded to allow Young's successor to ride over them rough shod. No president of the National league will ever be a success unless he can have power enough to dictate to the men who own the clubs and also pay the chief executive's salary. And just at present the magnates are not built that way.

There is lots of talk going the rounds now as to who will succeed Nick Young as president of the National league. In connection with this it is said that the fans need not be surprised to learn of Charley Ebbets' election as a successor to National President Nick Young, and the present Brooklyn team rechristened New York, and playing alternately at the Polo grounds and Washington park.

The signs all point toward a grand shake-up in the managerial or executive end of the sport and what seems to be the pet scheme of the magnates controlling the fortunes of the game is outlined above.

Nick Young has occupied the league's chief governmental position and performed the functions of its clearing house in a dignified, conservative manner. No one could cast reflection on his integrity in discharging so these functions—no one cares to, but the fact remains that a younger and more active man is needed for the position.

Meanwhile Tim Murnane keeps saying that he doesn't want it and others keep saying that he does.

One of the famous old guard is battling with consumption. The Joe Horning of today little resembles the athlete who once played the field for Boston and New York. He is wasting away. It is surprising how few ball players are attacked by that disease which ravishes so great a percentage of the human family. Of the famous players who have died in recent years, four at most were carried off by that resistless enemy—Darby O'Brien, the Brooklyn outfielder; Joe Sullivan, the St. Louis shortstop and Long John Clarke, the pitcher. Two players who were listed as victims of the disease, Charles A. Comiskey and Mike Slattery are now as rotund of form and strong of lung.

REMARKABLE RECORD

DR. THOMPSON'S

Invention All That Was Hoped for. A Healthy Man's Life Can be Prolonged to 120 Years and Perhaps Longer.

During the last seven weeks, I have taken the treatment of 81 persons who had failed to get any relief after years of trial; 11 came in during the last week. Of the 63 supposed hopeless cases, 23 have been discharged cured. Ninety per cent. of the other 47 will recover. We cannot cure an organic disease. I could never have favorably effected these cases with medicine alone. Medicine and the vitalizer together have produced the most marvelous results. I would be pleased if the physicians of Lowell will test me on a dozen incurable cases, not in organic disease, which I will treat free of charge. References ready.

A. THOMPSON, M. D.

36 Varney Street.

Afternoon and Evening.

MISS MAY T. FOSBURG.

Victim of the Recent Murder in Pittsfield, and whose Murderers are Still at Large.

TEWKSBURY

GRANGE FIELD DAY AT LONG POND.

The Tewksbury Grange held its first Field day at the home of George E. Crosby on the shore of Long Pond yesterday. The event was a great success and will remain long in the memories of those who attended. About 75 people attended and at noon they sat down to a most excellent repast prepared for them by the ladies of the grange. The tables were set in the grove and a fine dinner was served on them. Then after dinner there was the usual list of field sports. There were several present from the Billerica grange and the Andover grange. In the sports some of the prizes were as follows: Nail driving contest for ladies, won by Miss Parsons; for men, won by John Thull. In the ladies' running race, Mrs. Perkins was the winner, and in the boys' running race, Fred Boyd was first and Herbert Parsons was second. There was a game of quoits also, and Harold Patten was first, with Clarence Clark a close second. There were others on the list, and they all had a fine time. The rest of the day was spent in the usual pleasures of boating and games of croquet.

The Pike family of West Tewksbury will attend the reunion of the Pike family of New England, which will take place at Salisbury, Mass., Tuesday and Wednesday, Sept. 11 and 12. Although this family has been settled in New England nearly 200 years, no such gathering has ever before been held, and it is hoped that all those of the name or descended therefrom, who can possibly do so, will not fail to attend, since it is probable that a permanent association will be formed.

Mr. William Chandler of Medford, who will address the religious meeting on the common at the Centre village tomorrow afternoon at 3 o'clock, was a former well known resident of Tewksbury. There will be orchestral and vocal music as usual during the devotional exercises.

The fond mother who gave the Lowell young man, who was paying court to her daughter his "walking papers," did not use much sentiment in informing him that "his room was better than his company." A tip to other Spindle City young men to "look before leaping."

A veritable lullaby is the new song which is "catching on" in town. —"The Boilermaker's Dream."

The legion of friends of Marinda Goodhue will be grieved to receive the intelligence of her death, which occurred at her late home in this town yesterday, at the advanced age of 86 years and 7 months.

HOSTETTER'S CELEBRATED STOMACH BITTERS

No one need suffer from Indigestion or Dyspepsia.

The Bitters is a sure cure for these, as well as for Nervousness, Sleeplessness, Flatulency, or Malaria Fever and Ague.

All druggists sell it.

MADAM VONNIE

The world's greatest palmist and card reader has returned. She gives truthful advice on love, marriage and business. Tells you how to win the one you love, no matter what your troubles are come and she will help you. Daily 10 to 9 p. m. Bon Marche Building, Room 41.

J. M. KINGSBURY, No. 373 Bridge St.

MEATS AND PROVISIONS.

DISCOVERED AT LAST!

A QUICK AND SURE CURE FOR

SICK-HEADACHE

Dizziness, Malaria AND LA GRIPPE

JOHNSON'S STOMACH-TABLETS

One Gives Relief—Makes Sick People Well.

No purging, pain or inconvenience, clear the complexion, increase the appetite, tone the entire system. A sure cure for Depression of Spirits, Nervousness and all Stomach, Liver and Bowel Troubles. Large Box, 10 CENTS, (25 Tablets). By mail for five 2-cent stamps.

TEETH

If you think of having a new set made, see Dr. Simmons.

He has been making teeth in Lowell for 17 years. Don't waste money on cheap work. The price for the best artificial teeth is very low. Call at Lowell Dental Rooms, 219 Central street.

ROOFING AND CONGRETING.

Now is the time to stop the leaks in your roof. Estimates on roofing and concreting cheerfully furnished. All work guaranteed. Telephone 268-4.

JAMES WALSH, 156 Highland Ave Lowell

For Women.

Dr. Tolman's Monthly Regulator has brought happiness to hundreds of anxious women. There is positively no other remedy known to medical science, that will so quickly and safely do the work. Have never had a single failure. The longest and most obstinate cases are relieved in 3 days without fail. No other remedy will do this. No pain, no danger, no interference with work. The most difficult cases successfully treated through correspondence, and the most complete satisfaction guaranteed in every instance. I relieve hundreds of ladies who I never see. Write for further particulars. All letters truthfully answered. Free confidential advice in all matters of a private or delicate nature. Bear in mind this remedy is absolutely safe under every possible condition and will positively leave no after ill effects upon the health. By mail securely sealed, $2.00. Dr. E. M. TOLMAN CO., 150 Tremont St., Boston, Mass.

YOSEMITE MINERAL SPRING WATER

Will Cure Diseases of

STOMACH, KIDNEYS, ECZEMA.

Sole agent for Lowell,

KILLPARTRICK BROS.,

2-4 and 266 Merrimack St.

Call and See Testimonials.

Commonwealth of Massachusetts

Middlesex ss.

PROBATE COURT.

To all persons interested in the estate of Edward F. Richardson, late of Chelmsford, in said county, deceased.

Greeting:

Whereas, MARTHA A. RICHARDSON, the widow of said deceased, has presented to said court her petition praying that the sum of five hundred dollars be allowed to her out of the personal property of the estate of said deceased now in the hands of the special administrator of said estate, said sum to be paid to her as an advancement, for her support, in accordance with the provisions of Chap. 271 of the acts of the year 1894.

You are hereby cited to appear at a probate court, to be holden in Cambridge in said county of Middlesex, on the fourth day of September, A. D., 1900, at nine o'clock in the forenoon, to show cause, if any you have, against the same. And said petitioner is ordered to serve this citation by publishing the same once a week, for three successive weeks in The Lowell Sun, a newspaper printed at Lowell, the last publication to be one day, at least, before said court.

Witness, Charles J. McIntire, Esquire, First Judge of said Court, this fifteenth day of July, in the year one thousand, nine hundred.

S. H. FOLSOM, Register.

Commonwealth of Massachusetts

PROBATE COURT.

Middlesex, ss.

To the heirs-at-law, next of kin, creditors and all other persons interested in the estate of JOSEPH S. DYER, late of Lowell, in said county, deceased, intestate:

Whereas, a petition has been presented to said Court to grant a letter of administration on the estate of said deceased to ALBINA DYER, of Lowell in the county of Middlesex, without giving a surety on her bond.

You are hereby cited to appear at a Probate Court to be held at Cambridge, in said County of Middlesex, on the fourth day of September, A. D., 1900, at nine o'clock in the forenoon, to show cause, if any you have, why the same should not be granted.

And the petitioner is hereby directed to give public notice thereof, by publishing this citation once in each week, for three successive weeks in the Lowell Sun, a newspaper published in Lowell, the last publication to be one day, at least, before said court.

Witness, Charles J. McIntire, Esquire, First Judge of said Court, this seventeenth day of August, in the year one thousand, nine hundred.

W. E. ROGERS, Asst. Register.

Commonwealth of Massachusetts.

Middlesex, ss.

PROBATE COURT.

To the heirs-at-law, next of kin, creditors and all other persons interested in the estate of CATHERINE O'ROURKE, late of Lowell, in said county, deceased, intestate.

Whereas, a petition has been presented to said court to grant a letter of administration on the estate of said deceased, to JOHN F. McNOY, public administrator, of Lowell, in the county of Middlesex, or to some other suitable person.

You are hereby cited to appear at a Probate Court to be held at Cambridge, in said County of Middlesex, on the fourth day of September, A. D., 1900, at nine o'clock in the forenoon, to show cause, if any you have, why the same should not be granted.

And said petitioner is hereby directed to give public notice thereof, by publishing this citation once in each week, for three successive weeks in The Lowell Sun, a newspaper published in Lowell, the last publication to be one day at least, before said court.

Witness, Charles J. McIntire, Esq., First Judge of said Court, this fifteenth day of August, in the year one thousand, nine hundred.

W. E. ROGERS, Asst. Register.

R·I·P·A·N·S

Wanted—a case of bad health that R. I. P. A. N. S. will not benefit. One gives relief. No matter what's the matter, one will do you good. A cure may result if directions are followed. They banish pain, induce sleep, prolong life. Sold at all drug stores, ten for five cents. Be sure to get the genuine. Don't be fooled by substitutes. Ten samples and a thousand testimonials will be mailed to any address for five cents forwarded to the Ripans Chemical company, No. 10 Spruce street, New York.

Hot Weather Articles!!

HAMMOCKS We have reduced the price of our entire line. We have a good Hammock for $1.

FREEZERS White Mountain and Arctic, 1 quart to 20 quarts.

HOSE A first-class article, 50 feet, all coupled, $5.50, fully warranted.

REELS, 75 CENTS AND $1.25.

The Thompson Hardware Company

254 Merrimack Street.

STRONG AGAIN!

WHEN IN DOUBT, TRY Sexine Pills

They have stood the test of years, and have cured thousands of cases of Nervous Diseases, such as Debility, Dizziness, Sleeplessness and Varicocele, Atrophy, &c. They clear the brain, strengthen the circulation, make digestion perfect, and impart a healthy vigor to the whole being. All drains and losses are checked permanently. Unless patients are properly cured, their condition often worries them into Insanity, Consumption or Death. Mailed sealed. Price $1 per box; 6 boxes, with iron-clad legal guarantee to cure or refund the money, $5.00. Send for free book. Address, PEAL MEDICINE CO., Cleveland, O.

Sold at Goodale's Drug Store, the best and cheapest place in Lowell for drugs and medicines, 217 CENTRAL STREET.

Young Married People

What are you thinking about? Do you know that the road to wealth is economy and that in purchasing your Household Furniture you can save money on every article purchased at our store? We have sold goods to your parents; let us supply you with up-to-date Furniture at prices that will surely please you. Every article in the store at bargain prices. For examination call at

Peter Davey's, 134 Market Street.

TO LET

TO LET—Six-room tenement on South Highland street. Inquire at 58 Church street.

TO LET—11 room house, steam heat, modern conveniences, 75 Merrimack street. Inquire Gordon Tweed, 88 Market street.

TO LET—Some first class tenements in all parts of the city. Apply to A. G. Bartlett, Room 8, Bon Marche Block.

TO LET—A nicely furnished house on Centralville hill; only one minute's walk from car line. Will rent to a desirable couple for owner's board. For particulars. Address D. W., Sun Office.

TO LET—One four room tenement, inquire at 35 Chestnut square.

FOR SALE

FOR SALE—Three chair barber shop. Stand established 15 years. Apply to 561 Gorham street.

FOR SALE. Square panel grocer's wagon, nearly new, will sell cheap. Apply 180 Merrimack street.

FOR SALE: 2 lots of land situated within 5 cent fare on car line. Will sell in small lots very cheap. Apply to P. A. Bowman, 78 Howard street.

FOR SALE or TO LET—A large mill, suitable for any kind of manufacturing; will be rented or sold very low. Building all complete, with boilers, etc., ready to run. Inquire of Henry Miller, Wyman's Exchange, Lowell.

FOR SALE—A ladies' first-class bicycle. Call at 60 Fletcher street.

FOR SALE—A silver and nickel plating business complete. O. C. Allen, 559 Dutton street.

FOR SALE—A silver and nickel business complete. O. C. Allen, 559 Dutton street.

FOR SALE—Variety store with tenement attached in good locality. Well established trade but small stock. Apply Sun office.

FOR SALE—A boarding house corner of George and Emery streets. Inquire of Joseph Ashley, 21 Hunt Comp.

FOR SALE—One horse, a cow, one Jersey heifer, 60 hens, and farm of 24 acres with house, barn, hen house, sheds, etc., situated next to Whittier Bros' farm in Tyngsboro, half way between Lowell and Lawrence. Will sell the live stock separately or together with farm. Easy terms. Bargain for somebody. Apply to Robert Galbraith on the premises or by mail. Address Lowell Creamery, care of Whittier Bros.

FOR SALE—Cigar store and pool room for sale. 79 Middlesex street.

FOR SALE—Restaurant, thriving business, well equipped, up-to-date, most popular in the city, owner retiring. $2500 cash; only cash customers need apply at 145 Monroe street, room 26, Lynn, Mass.

FOR SALE—A National cash register, 50 keys in perfect order; also a small soda fountain at 303 Central street.

FOR SALE—Pen R. I. P. A. N. S. for five cents at druggists. One gives relief.

FOR SALE—5-2 mile from Chelmsford Centre, six-room house, barn and shed, one acre of land, can be bought on easy terms. Price only $100. G. L. Hubbard, 121 Central street.

FOR SALE—On Chapel Hill, two-tenement house and stable all in first-class repair, large lot of land. This place can be bought low and on easy terms. G. L. Hubbard, 121 Central.

FOR SALE—On Lawrence street, four-tenement block, pays 12 per cent. Price $4000. G. L. Hubbard, 121 Central street.

FOR SALE—On Tyler street, good building house with lots of boarders. Price $4500. G. L. Hubbard, 121 Central street.

FOR SALE—In North Chelmsford, two-tenement house, large lot of land. Price $2000. G. L. Hubbard, 121 Central street.

FOR SALE—At a great sacrifice, a new two-story house for two families; seven rooms each with bath, hot and cold water, gas, hard wood floors, a good lot of land and barn, near 14th street. Inquire at 12 14th street.

FOR SALE—Six miles from Lowell, good farm of 85 acres, good set of buildings, lots of fruit, keeps 35 head of stock. Price of farm, $2800. With the stock of 5 cows, 1 head of young cattle, pigs, hens, two horses, wagon, harnesses, farming tools and milk route, price $3100. G. L. Hubbard, 121 Central street.

Boston & Maine R. R.

Corrected to June 25, 1900. Trains leave Merrimack Street Depot, Lowell, as follows:

For Boston, 5.40, 6.21, *6.42, *7.45, *8.50, 9.15, *9.40, 11.00 a. m.; 1.10, 3.00, 4.25, *5.14 p. m. SUNDAYS, 8.35 a. m.

Trains leave Middlesex Street Station, Lowell, as follows:

For Boston, 5.16, 6.03, *6.10, *6.45, *6.50, 7.01, *7.21, 7.31, *7.45, *7.50, *8.03, *8.07, (9.19, *9.25, *9.30, *10.00, 11.03, *11.12 a. m.; *12.05, 12.10, *12.35, 1.14, *3.07, *3.25, *3.13, (5.01, *5.17, *5.55, *6.02, 6.28, *5.15, 6.23, (5.15, *6.15, *6.22, 7.00, *7.10, 8.47, *9.29 p. m. SUNDAYS, 6.20, 7.27, 8.18, 9.17 a. m.; 12.05, 4.05, 4.25, 5.55, *5.10 p. m.

For Lawrence and Haverhill, 6.23, *6.50, *7.31, *8.31, *10.25, *10.05, *12.05 p. m.; *12.05, *2.25, 3.55, 4.15, *5.15, *5.40, *7.00, *7.25, *10.25 p. m. SUNDAYS, 8.15 a. m., 12.05, 5.20, 9.45 p. m.

For Salem, Mass., *6.23, 7.31, a. m.; *12.05, 1.23, *5.15, 5.50 p. m.

For Newburyport, Amesbury and Portsmouth 6.23 a. m.; 12.05, 2.25, 5.55, 6.15 p. m.

For Haverhill, Newburyport, Hampton, North Hampton, Portsmouth and stations on York Beach railroad, 2.25 p. m., July 2 to Sept. 7, inclusive.

For Exeter and Dover, *7.25, *8.50, *7.55, 8.30 a. m.; 12.05, 2.55, 5.15 p. m. SUNDAYS, 8.15 a. m., 5.30 p. m.

For Rochester and Alton Bay, 8.30 a. m.; 12.05, 2.55 p. m.

For Somersworth, N. H. Face, Old Orchard and Portland, 6.23, 6.50, 7.31, *8.31 a. m.; 12.05, 2.25, 5.15 p. m. SUNDAYS, 5.30 p. m.

For Lewiston, Augusta, Bath, Waterville, 6.50, 8.30 a. m.; 12.05, 5.15 p. m. SUNDAYS, 5.30 p. m.

For Bangor, Belfast, Skowhegan and Rockland, 6.50, 8.30 a. m.; 5.15 p. m. SUNDAYS, 5.30 p. m.

For St. John, N. B., Halifax, N. S., Montreal and Quebec, 6.50 a. m.; 5.15 p. m. (5.15 does not run Saturdays). SUNDAYS, 5.30 p. m.

For Eastport and St. John (via steamer from Portland) on Mondays, Wednesday and Friday, at 12.05 p. m.

For Castine, Deer Isle, Sedgwick, Bar Harbor, Jonesport and Machiasport (via steamer Frank Jones from Portland), Tuesday and Friday at 5.15 p. m.

For Woburn, *7.21, *7.51, *7.15, 12.20 a. m.; 1.13, 1.45, 5.34 p. m. SUNDAYS, 8.43 a. m.; 4.25, 5.15 p. m.

For stations between Winchester and Boston, Southern Division, 5.16, 6.23, 7.21, 7.45, 9.50, 11.10 a. m.; 1.13, 1.45, 3.32, 5.41 p. m. SUNDAYS, 8.25, 7.21, 8.15, 9.17 a. m.; 4.25, 5.55 p. m.

For Ayer Junction and Way Stations, 7.13 a. m.; 12.05, 3.01, and 5.42 p. m. SUNDAYS, 7.15 p. m.

For Amherst, Milford and Wilton, 9.03 a. m.; 1.00, 3.41 and 5.40 p. m. SUNDAYS, 7 p. m.

For Greenfield, Peterboro, Bennington, Hillsborough and Keene, 9.03 a. m., and 3.41 p. m. SUNDAYS, to Hillsboro, 7 p. m.

For Nashua, Manchester and Concord, 7.45, 9.03, *9.10, *11.00, *11.03 a. m.; *12.05, 1.00, *1.10, *3.01, 3.41, *5.40, 6.27, *7.10, *9.24 p. m. SUNDAYS, 10.09 a. m. (to Nashua only), 3.03 a. m.; 2.00, 6.02, 8.10, *9.24 p. m.

For Franklin, Lebanon, White River Junction, 9.03, *9.50 a. m.; *12.12, *1.40, 5.10, *5.40 p. m.

For Warner, Bradford, Sunapee, Newport (N. H.) Claremont and Claremont Junction, 7.45, 9.03 a. m.; 1.00 p. m.; 3.41, 5.10 p. m. Saturday only till August 25th inclusive.

For St. Johnsbury and Lyndonville, via Wells River, 10.30 a. m.; *1.00 *10.24 p. m.

For Montpelier, Essex Junction, Burlington, St. Albans, St. Johns and Montreal via Central Vermont line, *9.40 a. m.; *12.00, *5.10 p. m.

For Montreal and Quebec, via Montreal and Boston Air Line, *10.30 a. m.; *10.24 p. m. QUEBEC EXPRESS, via Plymouth and Sherbrooke, *1.40, *10.24 p. m.

References.

*Express.

a Daily.

b Wednesdays and Saturdays only.

c Via Bedford.

k To Exeter only.

s Saturday only.

w Via Western Division.

x Via Wilmington Junction.

D. J. FLANDERS, Gen. Pass. and Ticket Agent.

H. C. TAFT, General Agent, Lowell.

WANTED

WANTED—First class horse shoer and jobber. Steady job for the right man. Apply B. Guenette, 124 West street, Lawrence, Mass.

WANTED—Reliable men to sell our line of high grade lubricating oils, greases, and specialties. Salary or commission. Address Mutual Refining Co., Cleveland, Ohio.

WANTED—A union stereotyper to work on an afternoon paper in a Massachusetts city. Salary $15 per week. Address E. M. M., Sun office.

WANTED—A lady with one thousand dollars to take part interest in a good paying business; good references and security given. Please investigate and see this business. Address J. A., Sun Office.

WANTED—Two $19 rents. Address C. M., Sun Office.

WANTED—A girl for general housework. Apply this office.

WANTED—Table girl at 124 Branch street.

WANTED—A girl for general housework at 241 Tenth street.

WANTED—Situation by a young lady as bookkeeper or stenographer. Good references. Address J. F., 297 Gorham street.

WANTED—Situation as kitchen girl in a restaurant, or work in a baker shop. Apply 81 Church street.

WANTED—Kitchen girl who will go home nights. 11 Columbus avenue.

WANTED—Good, capable man on farm, one right from country, used to driving a team and taking care of stock. S. P. Pike. Call 78 Prescott street.

WANTED—Agent to sell the distillery bottling of Belle of Nelson to the local trade in Lowell. Address with reference The Turner-Looker Co., Cincinnati.

WANTED—Man to work at vegetable farming. H. W. Foster, Andover street.

WANED—An energetic man to manage an office in Lowell. Salary $125 per month and extra profits. Must come well recommended and have $500 cash. Address Manager P. O. Box 1151, Philadelphia, Pa.

WANTED—Energetic man to manage branch; salary $125 month; extra commissions. Old established house. Must be well recommended and furnish $500 cash. Manager, Drawer 28, New Haven, Conn.

LOST AND FOUND

LOST—Silver Waltham watch between Wilton avenue and Fletcher street. Reward at 69 Mt. Grove street.

FOUND—A bicycle out of town Sunday. Owner will find at No. 21 Clark street.

LOST—Gent's Elgin silver watch on Liberty street, between Lane and School street. Reward at 65 Lane street.

LOST—A milk account book with initials A. C. A., on the end. Reward 49 Wilder street.

MISCELLANEOUS

THE BOSTON OPTICAL COMPANY.

Watch makers and opticians, Runels building, Merrimack square, room 11. Open evenings. Examinations free. Experts in both branches in attendance.

INCREASE your income.—The Cripple Creek Gold Mining and Leasing company will offer a limited amount of its treasury stock at 10 cents per share, payable in installments of $2.00 per month. Own valuable land and leases in Cripple Creek gold district, owe no debts, actively at work. Highest bank references given. This stock will double in value in twelve months. Reliable agent wanted in Lowell. Address the Company, box 295, Cripple Creek, Colo.

HATTIE R. FLETCHER, trance and business medium. Will give sittings daily, 96 Gorham street.

PATENTS—Secure our terms and system for placing inventions free. Oscar A. Michel, registered attorney, 302 Broadway, New York, Dept 45.

BIGGEST SNAP ever offered, agents of dealers to sell high grade cash registers. Anyone can sell them. Big money made. Chicago Cash Register company, Chicago.

WHEN YOU want Spectacles or Eye Glasses Purcell's is the place, 43 Coburn street. Somewhat of an optician. No fakey prices.

SILK, FELT and straw hats cleaned and repaired cheap during the month of August at Pelorme, the hatter, 261 Middlesex street.

LYNN BEACH—Old and new patrons are welcome, at Fred L. Dwyer's, 14 Suffolk street. Reasonable rates.

LADIES — Free. Harmless Monthly Regulator. Cannot fail. Mrs. B. Rowan, 16 59, Milwaukee, Wis.

A first class dressmaker and seamstress would like a few more jobs. Inquire at 37 Shedd street. No objection to out-of-town work.

LYNN BEACH, Bay View Hotel, entirely renovated, open for the season of 1900, under the personal management of Mrs. J. P. Fitzgerald. She will be pleased to meet her former guests and welcome new ones. Rates reasonable.

QUICK CURE for ladies in trouble; also nursing during confinement. Address Box 45, West Fairlee, Vt.

LADIES—Chichester English Pennyroyal Pills (Diamond Brand) are the best, safe, reliable. Take no other. Send 4c. in stamps for particulars. "Relief for Ladies," in letter by return mail. At druggists. Chichester Chemical Co., Philadelphia, Pa.

E. G. PARKER says coal has dropped too low to last. Now is the time to put in your season's supply. He also sells groceries, boots, shoes and rubbers.

MONEY TO LOAN at lowest rates on furniture, pianos, horses, carriages, diamonds, watches, etc., in sums of $5 and up. Payments can be made monthly, thus reducing principal and interest at each payment. All business confidential. Thomas E. Adams, 40 Middlesex street, Lowell.

RUBBER STAMPS — At wholesale prices. 1 inch 1-line stamps, 75c; 1½ inch 125c; 8c. ink pads, 25c; 27c. ink pads, 15c; fine linen markers, 25c; business stamp, 15c. per line. J. M. Fellows, 153 Merrimack street.

AGENTS—"Hat Bleach" cleans straw hats in five minutes; greatest seller out; sample 10c; write today. Hat Bleach Co., Xenia, O.

LADIES—Your bust enlarged 6 inches; Cultene guaranteed; harmless; $10 cash guarantee; proof free. Leonard Medicine Co., Kansas City, Kas.

"BOYS AND GIRLS" wanted to copy letters at home; genteel way of earning money. Send self-addressed stamped envelope for particulars. Henry Williams Co., Dep't L., 152 E. 23d street, New York.

ANY LADY can easily make $18 to $25 weekly by representing us in her locality and as the position is both pleasant and profitable the year round, I will gladly send full particulars to all. Even your spare time is valuable and if you really want to make money, address, with 2c. stamp, Mrs. Mary E. Wheeler, 87 Washington street, Chicago, Illinois.

AN INTELLIGENT, energetic woman to represent that great family magazine, the Woman's Home Companion. Liberal pay, cash or premiums, for looking after new subscriptions and renewals in your own community, city or country. Outfit free. Address Woman's Home Companion, Springfield, O.

SALESMEN wanted for Lowell to introduce staple specialties as a side line; party calling on architects, builders, owners of fine buildings, etc., preferred; this is a fine opportunity and a hustler can add several hundred dollars yearly to his income. Address "615 Drexel Building," Philadelphia, Pa.

WORMS

In Children or Adults. The safest and most effectual remedy made is

TRUE'S PIN WORM ELIXIR

In use 47 years. 25c. Ask your Druggist for it. Dr. J. F. TRUE & CO., Auburn, Me.

TRAINS TO AND FROM BOSTON

Southern Div.

To Boston. Lve.	Arr.	From Boston. Lve.	Arr.
5 43	6 60	6 00	7 07
6 22	7 40	6 25	7 43
§6 39	7 30	6 40	7 53
6 42	7 52	8 00	8 53
§7 04	8 02	*8 30	9 06
*§7 27	8 17	*9 00	9 58
*§7 34	8 51	*9 30	10 05
7 45	8 25	*10 00	10 37
§7 53	8 55	10 17	11 03
8 50	9 40	10 45	11 18
9 15	10 35	*11 30	12 17
9 40	10 41	12 00	12 50
11 00	12 03	*1 00	1 38
*11 42	12 37	*1 15	1 52
§12 16	1 03	2 00	3 01
1 40	2 30	*3 00	3 38
*§1 57	2 50	3 47	4 00
3 00	4 20	4 14	5 30
*§3 47	4 50	4 45	5 55
§4 02	4 45	*5 00	5 38
4 25	5 30	5 18	6 26
*§5 22	6 15	5 47	6 51
5 41	7 10	6 11	7 27
*§6 22	7 05	*7 30	8 08
*§7 19	8 00	*8 15	9 12
§8 42	9 37	10 15	11 19
		§ 11 20	12 22

Western Div.

To Boston. Lve.	Arr.	From Boston. Lve.	Arr.
6 50	8 00	7 00	8 34
8 10	8 54	9 25	10 32
9 25	10 31	10 25	11 41
10 50	12 02	11 50	1 38
12 05	1 32	2 15	3 19
12 45	1 57	3 30	4 35
2 20	3 41	4 25	5 15
3 10	4 19	5 14	6 00
3 55	5 04	6 04	7 05
5 19	6 42	6 50	7 48
6 16	7 15	9 00	10 40
7 00	8 06	B 11 15	12 15
9 25	10 36		

Sunday Trains

Lve.	Arr.	Lve.	Arr.
8 15	9 27	8 00	9 37
12 05	1 20	12 00	1 02
4 05	5 18	5 00	6 04
5 54	6 55	8 40	9 40
8 15	9 12		

Sunday Trains

§6 39	7 30	8 15	9 05
*§7 27	8 10	9 00	10 07
8 45	9 49	1 00	1 47
§9 47	10 09	5 01	5 50
§4 25	5 30	*7 30	8 08
§5 58	7 00	*8 45	9 32
		9 00	10 02

Trains by western division leave Lowell from Middlesex Street station.

*Express.

§From Middlesex Street Station only.

B Runs to Lowell Wednesdays and Saturdays only.

THE WEATHER

By Associated Press to The Sun.

BOSTON, Aug. 25.—Local forecast for Boston and vicinity: Generally fair weather tonight and Sunday; continued warm; southwest winds.

SPECIAL NOTICES

ESTABLISHED 1876.

For over a quarter of a century we have been supplying the people of Lowell with our high grade teas and coffees. Dickson Brothers, 65 Merrimack street.

THE SUN ON SALE IN BOSTON.

The five o'clock edition of The Sun is on sale at the news stand in the Union Station, Boston.

STEAMSHIP TICKETS AND DRAFTS.

Sold on the Cunard, Dominion, White Star, American, Arrow, Allan and Leyland lines, to and from Boston, New York, Queenstown, Liverpool and all parts of Europe. Drafts issued for $1 and upward on all parts of Great Britain and Ireland. English sovereigns and Canada bills bought at Murphy's, 15 Appleton street.

LOCAL NEWS

Try Horne's Coal.

Have you had Pelham's Cigars?

F. A. M. Tobin's Printery. Tel. 843-2.

E. G. Parker has dropped price of coal.

Elegant rubber-tired hacks at O'Donnell's stable. Telephone 459-4.

Dress Suit cases, solid leather, $5, worth $7. Devine's, 88 Merrimack St.

Remember the cake walk and dance at Willow Dale pavilion, Saturday, August 25th. McGinty and Jennie Hollis will walk against Dunbrick Monahan and others. Walk at 8.30. Dancing 8 until 11.

Miss Barnes, principal of the Browning school has an unusually strong corps of assistants. Two of them are instructors at Harvard, another is a graduate of Radcliffe with experience, while Mlle. Nonuf is one of the best known teachers of French in Boston.

PERSONALS

Mr. C. A. Langdell of Lowell was a recent visitor in Nashua.

Mrs. Arthur Teeson of this city was visiting in Nashua on Thursday.

Miss Mary A. Keeler of Walnut street is spending her vacation at Juniper Point.

Mrs. Mary Tighe is home after three weeks' vacation at Nahant and Crescent beaches.

Miss Mamie Champagne and Miss Lena Champagne have returned from a week's vacation at Salisbury beach.

Mrs. David Collins, a popular employe of the Boott warp room, has just returned from the White Mountains.

The Misses Mae and Fannie Stafford of Lyon street have returned from their vacation which was spent at Providence, R. I.

The Misses Mamie and Nora Fyne of Central street are on a two weeks' vacation and will visit friends in Ayer, Fitchburg, Salem and Clinton.

SCULLY—The funeral of Norah Scully will take place tomorrow afternoon at 1.30 o'clock from her late home, 71 Butterfield street.

Mr. William Otley of Tyngsboro, formerly engaged in the barber business in Lowell, has returned from a very enjoyable sojourn in Boston.

Miss Marion A. Doherty of Agawam street, accompanied by her aunt, is enjoying the invigorating breezes of Old Orchard, Me.

HART—The funeral of William Hart will take place tomorrow afternoon at 2.30 o'clock from his late home, 84 Butterfield street. Friends invited.

Miss Madeline Crevier has just returned from New York city and is now at her summer cottage at Long Sought For pond.

Mr. John Groulton and Mr. George Brown two popular young men of Pawtucketville are enjoying their vacation at the White mountains.

Mrs. R. Shea and daughter Elizabeth of Waltham are visiting at the residence of Mr. Patrick Curtin, of Church street, after which they will sojourn at Fitchburg.

Miss Kathryn McGuinness of George street and Miss Margaret McBride of Central street have returned from a stay of three weeks at Lynn beach and Plymouth.

Miss Maggie Buckley of the Tremont corporation and Miss Katie Dougherty of Foster street have just returned from a three weeks' visit at New York and Malden.

Mr. Thomas Fitzgerald and Mr. Bernard Lynch of White street, Pawtucketville, in company with Mr. Arthur Bushe, the well-known second hand of No. 6 room, Lawrence hosiery, will camp for the next week at Lake Nagog, Acton. On their return they will enjoy two weeks at beaches along the New England seacoast.

Why try to stick things with something that doesn't stick? Buy MAJOR'S CEMENT; you know it sticks. Nothing breaks away from it. Stick to MAJOR'S CEMENT. Buy once, you will buy forever. There is nothing as good; don't believe the substitutes.

MAJOR'S RUBBER and MAJOR'S LEATHER. Two separate compartments. Tight as having to do. ESTABLISHED 1876. 15 and 25 cents per bottle at all druggists. MAJOR CEMENT CO., NEW YORK CITY.

J. F. O'DONNELL, Funeral Director

124 Market Street, Corner of Worthen.

Office Open Day and Night. Three Telephones. LOWELL, MASS.

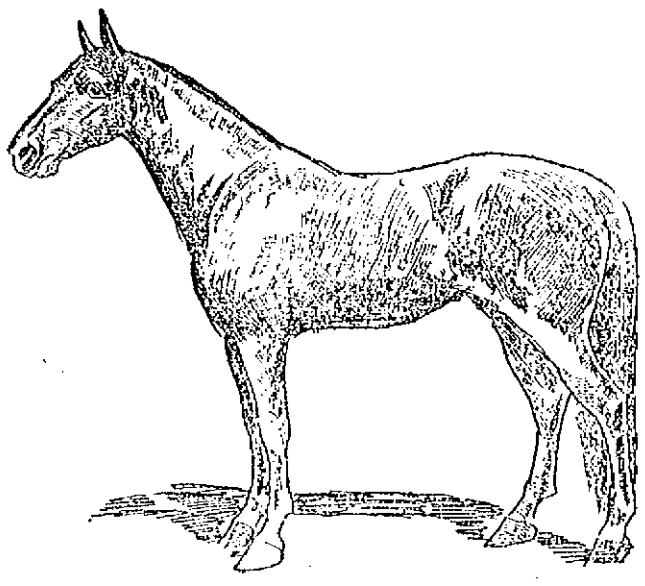

ANACONDA.

Marcus Daly's great horse, which won the 2.01 race for the copper kings, at the same time making a new competition record for gelding and a new mark for the Readville track.

ANACONDA'S MILE

The Feature of Racing at Readville

COVERED THE DISTANCE IN 2.02 1-2

Fastest Mile Done by Colding in a Race

By Associated Press to The Sun.

BOSTON, Aug. 25.—The best meeting taken all in all, the grand circuit has ever known, came to a close yesterday afternoon at Readville.

The feature of the day was Anaconda's mile in 2.02½, which gives the 1.59¾ track a new race record. At the New Yorker's side and only a head to the bad when this wonderful mile was paced was George Van Dyke's handsome stallion, Frank Bogash.

Despite the fact that Searchlight won the fast pace at Glens Falls, the talent cling to Anaconda. Time was when Searchlight was looked to in a class by himself, but he has become an in-and-outer.

Yesterday the brown horse had one of his sulky days and would not try a bit.

Anaconda and Searchlight met in the closing race of the Readville circuit meet last year, and it is a coincidence that in both events Anaconda won and that a Massachusetts horse took second money over Searchlight, Roan Wilkes doing the trick last year.

Anaconda's heat in 2.02½ is the second fastest mile ever made by a gelding in a race, Prince Alert's 2.01 being the only one faster.

Frank Bogash paced a grand good race and showed more speed than ever before. From now on he should be a very dangerous horse in his class.

Charley Herr, Uncle David Cahill's bulldog, from the blue-grass country, won the 2.08 trot after a desperate struggle with Grattan Boy. The latter took the first heat in 2.08 1-2, then passed it up to Herr in 2.09, 2.10.

Arion whose mile in 2.19¾ when only 3 years of age makes all other colt records seem slow, was a starter in this event. The mighty son of Electioneer is now 11 years old, and it is six years since he last scored down for the word. That the long let-up has not deprived him of his speed was evident from the manner in which he stopped down to the three-quarters in 1.35 1-2.

In his work he has done a mile in 2.10, and it was at just that figure he stopped the watches held on him yesterday.

It was a really wonderful mile, and speaks not only of the horse's ability, but reflects a whole lot of credit on Henry Titer, his trainer.

A singular fact in connection with this race was that the two contending horses have each won the famous Massachusetts prize. Herr last year and Grattan in 1898. They both went about the same kind of a race, each being second in the four heats they did not win, and both being punished severely with the whip from wire to wire.

They meet again next month in the $20,000 stallion race. Lord Vincent who raced yesterday against them, will also be a starter. Vincent is in the hands of the veteran Splan, who is giving him a preparation such as few horses get. Vincent was good yesterday, but Splan never asked him to step a rod of the way. If he stays sound this horse will be very hard to beat in the swell harness race of the century.

The 2.12 trot developed the fastest green trotter of the year, and a new 2.10 performer in the winner York Boy.

This 4-year old gelding began the season without a record but in his first winning heat yesterday he cut his record of 2.23¾, made a few weeks ago, to 2.09¾.

BILLERICA CENTRE

HOWE SCHOOL TO RESUME SESSIONS SEPT. 4.

Attention is called to the date of the opening of the Howe High school on Tuesday, Sept. 4; also that all who have conditions to pass off should be at the school building at 8.30 o'clock a. m. on Monday, Sept. 3.

Mr. Putnam R. Judkins has returned to Chicago.

Mrs. Loring Bryant has been passing a few weeks with Mrs. Martin Lane in Billerica Centre.

Miss Mary Knowles has been enjoying the sea air at York Cliffs.

Miss Cora A. Monroe is at Baker's island, Salem.

Mr. Foster Rankett and family are visiting his father's family at South Billerica.

Mrs. Edward B. Drew and children, from China, have arrived in West Newton. Mr. Charles A. Drew, wife and daughter, Bertha, are in Lenox.

Mrs. Fred H. Parker is spending a few weeks at Juniper Point, Salem.

Mrs. Annie Tucker of Nashua has recently been in town.

Mr. Albert M. Jones, recent principal of the Howe school, was a recent visitor in town.

Superintendent Morrill and wife, who have been living at the Unitarian parsonage, are soon to make their home in another town.

Miss Carrie Moore of Billerica and Mrs. John Moore of Waltham are spending a part of their vacation at Wells, Maine.

Among the honored guests recently visiting Rev. Dr. Minot J. Savage and family at "Old Acre," their Billerica summer home, have been Rev. Robert Collyer of New York and Dr. Savage's brother, Rev. William H. Savage, of Hyde Park.

Miss Hattie Hutchins and a friend from Philadelphia are with her sister, Mrs. Fanny Fairbanks, at the house of Mrs. Annie W. Dodge. Mrs. Fairbanks is improving since her recent accident while riding her wheel. Two other sisters from Philadelphia are expected in town before the present week is ended. As they were former residents in town, the associations with the place are of interest to them. Their father planted the trees on the little park at the head of River street, and the "Hillhurst" was the former home of their parents and grandparents.

NEW GAME LAWS

STATUTES THAT IT WOULD BE WELL TO REMEMBER.

Careful attention to the following statutes passed by the last legislature may save trouble for many an enthusiastic sportsman:

ACTS OF 1899, CHAPTER 379.

Section 1. It shall be unlawful to take or kill or have in possession, or buy, sell or offer for sale a woodcock, or a ruffed grouse, commonly called a partridge, between the first day of December and the first day of October following, whenever or wherever such bird may have been taken or killed.

Section 2. For a period of three years after the passage of this act it shall also be unlawful to buy, sell, offer for sale, or have in possession for sale, any woodcock or ruffed grouse, commonly called partridge, whenever or wherever the said birds may have been taken or killed.

Section 3. It shall be unlawful to take or kill or have in possession, or buy, sell or offer for sale, a quail, between the first day of December and the first day of October following, whenever or wherever such bird may have been taken or killed; provided, however, that any person, firm or corporation dealing in game or engaged in the cold storage business may buy, sell or have in possession, and any person may buy from such persons, firm or corporation, and have in possession if so bought, quail from the first day of December to the first day of May, if such quail were not taken or killed in this commonwealth contrary to the provisions of this act; and any person, firm or corporation dealing in game or engaged in the cold storage business may have quail in possession on cold storage at any season, if such quail were not taken or killed in this commonwealth contrary to the provisions of this act.

Section 4. It shall be unlawful to take or kill a pinnated grouse at any time, or a wood or summer duck, black duck, or teal, between the first day of March and the first day of September, or any other of the so-called duck species, between the 20th day of May and the first day of September, or to buy, sell, or have in possession any of the birds named in this section during the time within which the taking or killing thereof is prohibited, whenever or wherever such birds may have been taken or killed; provided, however, that any person, firm or corporation dealing in game or engaged in the cold storage business may buy, sell or have in possession, and any person may buy from such person, firm or corporation, and have in possession if so bought, pinnated grouse, wild pigeons and any of the so-called duck species, at any season, if such birds were not taken or killed in this commonwealth contrary to the provisions of this act.

Section 5. Whoever takes or kills, or buys or has in possession, or has in possession for sale, any bird contrary to the provisions of this act, shall be punished by a fine of $50 for every bird so taken or killed, or bought or sold or offered for sale, or had in possession, or had in possession for sale.

Section 6. Section one of chapter 205 of the acts of the year 1898, are hereby repealed; but such repeal shall not affect any forfeiture incurred, suit or proceeding pending or action accrued under said section or chapter.

A. R. F. KINNEY, Chairman.
Worcester.

LARCENY CHARGED

AGAINST TWO WOMEN ARRESTED LAST NIGHT.

Catherine Garity and a woman named McKenzie were arrested by Officer Markham last night on a charge of larceny of a clock from a room in a Middlesex street block. The women had occupied the room.

SETTING UP MACHINERY.

William F. Buckley of Taunton is in Lowell for two weeks to set up machinery for the Mason Machine works, so says the Taunton Herald.

HAILED FROM HOMEVILLE.

A boarding hailed from Homeville the other day and decided to do some trading here. He needed some footwear in the line of hosiery. His wife said to him when he left home, "Now, Ezra, don't ask for footing; if you do the city folks will think you are green; ask for hose."

He followed directions and entering a hardware store called for samples of hose. When the rubber roll was shown to him, he said, "I rather guess they're just quite the ground. I want something to stand hard wear but not that kind of hardware."

In All Homes

There's hardly a home in the land where you cannot find the old, familiar Ayer's Pills. This is because they are the very best laxative pills for the whole family. They cure biliousness, sick headache, loss of appetite, and dizziness. Always keep them in the house. They will prevent many an illness.

CATHOLIC NEWS

Rev. Eugene A. Carney, the popular curate of St. Michael's church, returned yesterday afternoon after being out of town for a few days.

The St. Michael's parochial school will open on Monday, Sept. 10, and the Dunnigan sisters will have charge. There will be two new sisters at the school this season.

Rev. J. Tresh, O. M. I., who has been visiting at the parochial residence of St. Jean Baptiste church for the past three or four weeks, left Thursday for Brownsville, Texas, where he will be stationed. Fr. Tresh was for 12 years stationed at Pretoria in South Africa.

The retreat of the Oblate fathers of this city and Plattsburg, N. Y., which opened at the novitiate at Tewksbury Centre last Sunday, came to a close this noon. Very Rev. Joseph Lefebvre, O. M. I., provincial of the order, preached the retreat. The Oblate Fathers of St. Jean Baptiste and St. Joseph's churches were in attendance with the exception of Rev. Frs. Fournier, Gagnon and Marion.

The St. Joseph's college for boys in Merrimack street, and St. Joseph's college for girls in Moody street, will open Tuesday, Sept. 4.

Rev. W. Perron, O. M. I., of St. Baptiste church, who has been recuperating at Salem, made a visit to the parochial residence of St. Jean Baptiste church Tuesday. He returned to Salem in the evening. He is much improved in health and has gained considerably in strength.

Rev. William D. Joyce, O. M. I., superior of the Oblate Fathers of the Immaculate Conception church, who has been attending the retreat at Tewksbury, will return to this city and resume his duties.

Rev. Frs. Sullivan and Tighe, O. M. I., of the Holy Angels church of Buffalo, N. Y., who have been visiting at the Immaculate Conception church, have returned to Buffalo.

Men are at work pointing the stone work of the church, the steps and joists.

Rev. Phillip Sexton of St. Patrick's church is expected to return from his vacation today.

Rev. John P. Reynolds, O. M. I., of the Sacred Heart church in Moore st., who is attending the retreat at the Tewksbury novitiate, will return to this city today and resume his duties as superior of the church. Rev. Thomas Murphy, O. M. I., has been acting superior during Fr. Reynolds' absence.

The Sacred Heart parochial school will reopen Monday, Sept. 10, and will be under the direction of the Sisters of St. Mary. The school is being repainted and other necessary repairs preparatory to its reopening are being made.

The work on the new Sacred Heart church is progressing rapidly and the plastering of the interior will soon be completed.

Rev. Michael Ronan, pastor of St. Peter's church, and Rev. Edward F. Saunders, curate of the same church, are attending the annual retreat of the archdiocese at St. John's seminary, Brighton. They left this city last Monday and will return this evening.

ST. JOHN'S HOSPITAL

SUBSCRIPTIONS TO THE DEBT NOW IN EXCESS OF $1200.

Following are the subscriptions to the debt fund of St. John's hospital received since the last publication:

Previously acknowledged	$1177.55
A Friend	2.00
D. L. Page & Co.	10.00
P. A. Corcoran	2.00
Daniel Hurley	1.00
George H. Broadbent	1.00
R. Z. Drummond	1.00
A. J. Gibouard	1.00
Mary A. Corcoran	1.00
Kittie Corcoran	1.00
Henry Mangan	1.00
Friend	.25
Mark Bywater	.25
Friend	.25
Mrs. Powers	.25
Mr. Melchel	.25
Mrs. Clark	.25
Friend	.50
Joseph F. Corcoran	1.00
Florence Robinson	.50
John McGovern	1.00
K. Courtney	.50
Jennie McAllister	.25
A. Friend	.25
George Taylor	1.00
John W. Cole	1.00
Mrs. G. W. Carter	.25
Frank McCormick	2.00
Friends of Hospital	10.00
	$1207.05

NORTH CHELMSFORD

NEW SHOOTING RANGE FOR TROOP F TALKED OF.

This afternoon Troop F cavalry are holding a shooting match at the Drum rifle range with Co. C and Co. G of the 8th regiment, Lowell. Within a few weeks it is expected that Troop F cavalry will have a new shooting range in North Chelmsford, as arrangements have been made for the building of the shooting range, which will be situated close by the Stony Brook railroad of the Boston Revere company. The land is owned by Jas. P. Lennon. The town of Chelmsford will have to anyway, soon erect a new building for Troop F cavalry on their new shooting grounds, for if they do not comply with the state law, they will be liable to a large fine.

Miss Pezzle of Haverhill is spending a few days in North Chelmsford and she is the guest of Mr. George Stetson.

Mrs. Maggie Mourning and her three children, James, Annie and Lottie, have returned home after spending a week visiting friends in Providence, R. I.

Charles D. Dandelaie of the Charlestown navy yard spent yesterday visiting friends in North Chelmsford. Mr. Dandelaie used to live in this village.

At 4 o'clock tomorrow afternoon the Rev. G. M. Stalley of the Highland M. E. church of Lowell will deliver an address before the Y. P. S. C. E. society of the Social Congregational church.

Miss Mary Rounds of North Andover has recently been spending a few days visiting her folks in North Chelmsford.

Mr. George L. Pullman of New York city after spending two weeks at the Catskill Mountains, is now the guest of Mrs. Clara A. Wright of North Chelmsford.

SOCIAL AND FRATERNAL

Independent Council, Junior Order American Mechanics, received one proposition at their meeting in Old Odd Fellows hall last evening. Routine business was transacted.

SONS OF ST. GEORGE.

In Post 85 hall last evening the Sons of St. George received one application and went through the regular order of business.

COURT CITY OF LOWELL.

Court City of Lowell, Foresters of America, had a routine session in Foresters' hall last evening. The muggy weather affected the attendance and the meeting was concluded before 9 o'clock.

EVENING STAR LODGE.

Evening Star Rebekah lodge, No. 29, will receive Grand Master Fish and Grand Secretary Webber at their lodge rooms, Middlesex street this evening.

SPILLER'S

GOLDEN BALSAM

Takes the lead as a preparation for the Relief and Cure of Coughs, Colds, Hoarseness, Bronchitis, Inflammation of the Throat and Lungs, Pleurisy, Pneumonia and Asthma. It is a certain and immediate relief in all cases of croup. In Whooping Cough it removes the distressing symptoms and relieves the painful breathing. It soothes the distressing cough of consumption. It is a beautifully clear preparation, pleasant to the taste and is perfectly safe to give to the most delicate child. Every bottle guaranteed. Money refunded to anyone who uses one bottle according to directions without obtaining satisfaction. Price 25 cents. For sale by Carter & Sherburne, H. R. Parker & Co., Lowell, Mass. Also for sale by all druggists.

CREOSOTE SHINGLE STAIN.

Preserves the Shingles Exposed to the Weather.

FIFTY DIFFERENT SHADES.

C. B. COBURN & CO., 63 MARKET STREET.

By J. E. CONANT & CO., - - - Auctioneers

OFFICE, LOWELL, MASS.

THURSDAY AFTERNOON.

After years of denial and hard work, in order to accumulate sufficient money to secure my ideal of a home for the laboring man in moderate circumstances, and having realized my ambition a little over a year ago, I am now called upon by circumstances over which I have no control, to sell at absolute auction, yes, and to sacrifice, if necessary, one of the neatest, prettiest, sunniest and most of homes there is about Lowell, just as I am beginning to enjoy the fruits of my labor. I am called to England for a long stay, if not forever. The doubt of my returning to the United States is so great that I actually feel compelled to sell my property and shall, on Thursday, the 30th day of August, 1900, PROMPTLY at 5 o'clock in the afternoon, regardless of weather and without limit or reserve, give to the highest bidder the following described premises, situate on Rogers street, just over the Lowell line in Tewksbury, between the D. L. Page residence (Whitehead Place) and the base ball grounds. The buildings consist of:

COTTAGE HOUSE of 10 rooms; also bath room, pantry, extra closet and storage room and good cellar; the house is perfectly arranged, very attractively finished and heated by furnace.

THE STABLE is large and roomy, is at present arranged with two stalls and a box stall, has ample carriage room and a lot of storage overhead.

LARGE WORK SHOP with plenty of light and a brick floor.

EXTENSIVE HENNERY and fenced yards for three hundred hens.

THE LOT comprises an acre of high, dry and level land, newly fenced in a most excellent manner; its frontage on Rogers street is 200 feet. Scattered about the lot are forty fruit trees most of which have been recently set out; ten splendid shade trees; also a lot of current bushes.

All the buildings are in prime condition and at repair from top to bottom, inside and out, and supplied from an elegant spring of water. It doesn't seem as if a dollar would need to be expended upon the property in the way of repair for a number of years. The present terminus of the City lands and Nesmith street line of electric cars is from three to five minutes walk from the premises. The State Highway commission is now building or remaking Rogers street from the Lowell line past my estate. It is a positively determined fact that the street cars are soon to run to Tewksbury, not to the school house a little way beyond the hereinbefore described property. As conditions exist today it is only a matter of fifteen to seventeen minutes from my house to Merrimack square.

You can look the premises over at any time. I must have cash for the property, but the auctioneers have arranged easy terms for the purchaser and in all probability two-thirds of the purchase money can remain on mortgage.

The purchaser to deposit with or secure to the auctioneers $500 as soon as the property is struck off.

PERSONAL PROPERTY.

New [illegible] buggy, new collar and name harness, new light harness, 50 fowl, etc.

ALFRED KAY.

COPYRIGHT 1900 BY THE PROCTER & GAMBLE CO. CINCINNATI

A CALCULATION.

WHEN you are ready to buy, stop and compute the cost of the soap used by your household in a day, a week or a month, and for the slight difference in price you will never forgo the pleasure of using the purest soap made, that is, Ivory Soap.

It is the most inexpensive of pure soaps. You need no knowledge of chemistry to realize this purity, use it and you will know. It floats.

HARRY ELKES.

Middle Distance Champion of the World Coming to Boston.

A. G. Pollard & Co.

MERRIMACK, PALMER AND MIDDLE STREETS.

CONTINUATION OF SALE

—OF—

Remnants

—OF—

Sheetings

TODAY WE PARTICULARIZE UNBLEACHED SHEETINGS.

3-4 wide Amaberg Cotton, worth 4c., at **3c.**

32-inch wide Heavy Fine Sheeting, one selvage torn, worth 7c., **5c.**

Yard wide, nearly standard, 10 yards to 30 yards, worth 6 1-2c., **5c.**

Lockwood, yard wide, 2 to 15 yards, worth 8 1-2c. **6 1-4c.**

Androscoggin, 40 inches wide, worth 8 1-2c., **6 1-2c.**

Lockwood, 40 inches wide, worth 9c., **6 3-4c.**

Lockwood, 42 and 45 inches wide, worth 11c. and 12 1-2c., **7 1-2c.**

Dwight Seamless Sheeting, 7-4 wide, worth 20c., **12 1-2c.**

Dwight 9-4 wide, worth 24c., **17c.**

Dwight 10-4 wide, worth 26c., **18c.**

Unbleached Drilling for Aprons and Pant Pockets, etc., worth 10c., **7c.**

Remnants of Unbleached Duck, for awnings and tents, etc., worth 12 1-2c. and 17c., **8c.** and **10c.** a yard.

BASEMENT.

A. G. POLLARD & CO.

Why Shouldn't It?
The Sun leads every paper in Lowell in Circulation. Why shouldn't it? No paper in Lowell compares with it as a newspaper. It is
LOWELL'S GREATEST NEWSPAPER.

THE LOWELL SUN

No Comparison.
The Sun has a larger circulation than any two other newspapers printed in Lowell. We can prove it. It is
Lowell's Greatest Newspaper.

ESTABLISHED 1878 LOWELL, MASS., SATURDAY, AUGUST 25, 1900 8 PAGES ONE CENT

EMPEROR NIGHT EDITION

SIX O'CLOCK

Begged Protection of His Captors

The Prisoners Have Not Yet Reached Pekin—300 Chinese Were Killed by the Allied Forces

By Associated Press to The Sun.

LONDON, AUG. 25.—A SHANGHAI DESPATCH REPEATS THE REPORT THAT THE JAPANESE TROOPS PURSUED THE DOWAGER EMPRESS AND THE COURT AND OVERTOOK THEM 80 MILES SOUTHWEST OF PEKIN.

THE EMPEROR, IT IS ADDED, THREW HIMSELF ON THE PROTECTION OF HIS CAPTORS. THE PRISONERS HAVE NOT REACHED PEKIN.

IN THE ENGAGEMENT AT TIEN TSIN ONE THOUSAND AMERICANS, BRITISH AND JAPANESE ROUTED 3000 CHINESE AND KILLED 300 OF THEM.

ALLIES ARE ARRIVING AT TAKU

By Associated Press to The Sun.

TAKU, FRIDAY, AUG. 24.—TRANSPORTS ARE POURING INTO TAKU. THREE LARGE GERMAN VESSELS HAVE ARRIVED AND ARE UNLOADING. ONE REGIMENT THAT HAS DISEMBARKED IS ON ITS WAY TO PEKIN AND ANOTHER IS BOUND FOR TIEN-TSIN. THREE RUSSIAN VESSELS ALSO ARE IN THE HARBOR. THE FIFTEENTH INFANTRY, THE THIRD ARTILLERY AND FIVE HUNDRED MARINES ARE CAMPED AT TIEN-TSIN AWAITING ORDERS.

RATIONS FOR 40 DAYS ARE BEING FORWARDED TO THE PEKIN CONTINGENT BY BOAT. A HUNDRED CIVILIANS HAVE LEFT PEKIN, INCLUDING THE CUSTOMS FORCE, AND ARE ON THEIR WAY DOWN THE RIVER.

THE FOREIGNERS HERE DESIRE THAT AN EXPEDITION SHALL BE SENT AGAINST PAO TING FU TO DESTROY THE CITY AND AVENGE THE MASSACRES OF FOREIGNERS WHICH OCCURRED THERE.

LI PING HENG REPORTED DEAD

By Associated Press to The Sun.

WASHINGTON, AUG. 25.—ACTING SECRETARY ADEE MADE PUBLIC LAST NIGHT THE FOLLOWING DESPATCH FROM CONSUL FOWLER AT CHE-FOO GIVING ADDITIONAL INFORMATION BEARING ON EVENTS IN PEKIN:

CHE-FOO (UNDATED) RECEIVED AUGUST 23, MIDNIGHT.

SECRETARY OF STATE, WASHINGTON:

TWENTY-THIRD, JAPANESE REPORT EMPEROR AND EMPRESS LEFT PEKIN 14TH, RESTED AT WAU-SHOU-SHAN, SUPPOSED DESTINATION TAI-YUAN-FU, SHEN SI. PRINCE CHING BELIEVED IN PEKIN. LI PING HENG DIED. HALF POPULATION LEFT.

PRINCE TUAN REPORTED CAPTURED

By Associated Press to The Sun.

LONDON, Aug. 25, 3.45 a. m.—Five hundred American troops participated in a signal defeat of "Boxers" outside Tien Tsin Aug. 19. The fact is briefly reported from Vienna. Details of the engagement comes from the Reuter agent at Tien Tsin in a despatch dated Aug. 20. In addition to the Americans the force consisted of 355 British and 300 Japanese, all under the British general, Dorard. The fight took place at the village six miles southwest of Tien Tsin, where the allied forces found a considerable number of Boxers whom they engaged, killing over 300 and taking 40 wounded prisoners who were sent to the hospitals of the allies. The village was burned. The Americans had five wounded, the Japanese six and the British one. Hundreds of "Boxers" flags, spears and swords were captured. From Shanghai comes a report qualified by the assertion that it is from purely Chinese sources that the empress dowager, after proceeding one day's journey from Pekin became terrified at the destiny of Gen. Tung Fuh Siang's troops and went back to Pekin.

A Chinese telegram from Tsin an Fu says that Prince Tuan has been captured by a detachment of the allies. Other Chinese messages record the formation of a provisional government in Pekin by the allies; but this appears to be a purely military measure and merely an elaboration of the scheme for dividing the city into sections for police purposes.

Li Hung Chang has received word that the allies entered Pekin easily, because the troops of Gen. Tung Fuh Siang utterly refused to face the allies. According to the Shanghai correspondent of the Daily Express Earl Li recognizing the futility of an attempt to drive the foreigners from China, now professes conversion to reform principles. Shanghai advices announce the receipt there of a Chinese official despatch asserting that Emperor Kwang Su has been found and rescued by the Japanese. Messages from Tien Tsin report serious mortality among the American horses, owing to the heat. Delayed advices to Reuter, dated Pekin, Aug. 14, reiterate the statements regarding the treachery of the Chinese on the night before the relief. They had informed the members of the legations that orders had been issued to cease firing. This was followed by a desperate attack and it was only the welcome sound of the cannon of the relieving force in the morning that renewed the courage of the foreigners. The correspondent adds: "The Chinese admit having lost 2000 in the various attacks upon the legations. Our rations dwindled to one pound a day, consisting of horse flesh and rice.

"When the American detachment attacked, the whole Chinese force concentrated against them, leaving the Sha Hogate unwatched, whereupon the British entered there with the loss of a man."

CHINESE SITUATION MORE COMPLICATED

By Associated Press to The Sun.

WASHINGTON, Aug. 25.—The Chinese situation developed little of importance yesterday. It is stated frankly by the officials in the state, war and navy department that no despatches have been received bearing on the problem which has yet to be solved, namely, the disposition of China's affairs at the hands of the powers. In the absence of other food for speculation the receipt of two casualty lists from General Chaffee during the fall of Tien Tsin were made the basis for a report that he and the American forces had evacuated Pekin. It was stated at the war department however, that no advices had been received indicating that Gen. Chaffee had left Pekin and it was said that he would have advised the war department and given his reasons for doing so, had he contemplated such an important step.

A cabinet officer is authority for the statement that alleged differences among the powers brought on by the reported re-flow of Russia have not disturbed this government in the least and there is no information in possession of the government that Russia has declared war or that she is pursuing a course in any way different from that of other governments represented in China. It was also said that the statements regarding Russia had not received consideration at the meeting of the cabinet today.

Regarding the attitude of this government in case serious differences among the powers should arise as to their future course in China it was stated on authority that this government remained opposed to any territorial division of China as was plainly stated in Secy. Hay's note of July 3d. Every resource of diplomacy will be exhausted to prevent partition of the empire and it was said that the diversion of American troops to Manila, already announced by the war department was practical evidence to the other powers of the good faith of the United States in this matter.

NOT GUILTY

THOMAS KELLIHER CHARGED WITH DRUNKENNESS AND ASSAULT ON OFFICER.

Thomas Kelliher, who was charged with drunkenness and assault upon Officer Whitney was adjudged not guilty and discharged.

GOT SIX MONTHS

Harry P. Goss Formerly of Lowell

The principal case at the district court in Salem, yesterday morning was that of Harry P. Goss, formerly of the Lowell Opera House, charged with larceny of money and goods from Joseph B. Brady and Day & Hoyt of the "City of Witches."

This is the case where Goss passed worthless checks on these parties, and the complaint, while in alleging false pretenses, was brought under the general charge of larceny, under the new statute. Goss is wanted in other places for passing other worthless checks.

Goss was found guilty on both charges and was sentenced to three months in the house of correction on each, a total of six months. He appealed and was ordered to find surety in the sum of $200 on each case. Charles Murphy was his counsel.

Goss's mother was in court and spoke of her son's previous good character, and that the first she ever knew of any wrong doing on his part was in May, when he got into trouble in Lynn over a check of $10. He was found guilty as above stated.

ERNESTINE COTURE

SENTENCED TO STATE INDUSTRIAL SCHOOL.

Ernestine Coture, a stubborn child, was today sentenced in police court by Judge Hadley to the State Industrial school at Lancaster. It appears that on April 12 last the Coture girl was sent to the Good Shepherd's home in Boston for the purpose of reforming her. She on the contrary began to retrograde instead of improve in her conduct and the matron of the home ordered her return yesterday to the Lowel authorities with the result above stated.

ILLEGAL BATHING

FOUR BOYS PLACED UNDER ARREST TODAY.

Complaint was telephoned to the police station shortly before noon today that 4 overgrown boys were bathing in a state of nudity, in violation of a city ordinance, in the canal in the rear of the Merrimack street building. The complaint came from women employes of the Co. Thomas McCormack, John Mahan and Pat Mills. As a result Michael Reynolds, James Sullivan were placed under arrest. They were promptly brought before Judge Hadley who after giving the boys collectively some wholesome advice as to the law on bathing within the city limits without proper bathing suits, ordered their cases placed on file.

CAUCUSES CALLED

DEMOCRATIC STATE COMMITTEE FIXES THE DATE.

By Associated Press to The Sun.

BOSTON, Aug. 25.—At a meeting of the Democratic State Central committee here this afternoon, it was voted to hold the annual state convention in Faneuil hall, Boston, on Tuesday, October 2d. A number of the delegates desired to have the convention in Springfield, but they were over-ruled, as it was decided that Boston was the more accessible.

The caucuses, representative, councillor, senatorial and congressional, are to be held September 26 and 27.

PATIENTS DISCHARGED

FROM THE CONTAGIOUS HOSPITAL THIS MORNING.

Mrs. Dugey and her two boys were discharged from the contagious hospital this morning, and the nurse in attendance was also discharged. After the hospital is given a thorough cleaning the doors will be barred, and it is hoped that the last of the dreaded disease has been seen in this city for some time to come.

TEXTILE SCHOOL BUILDING.

In regard to the proposed new building for the Lowell Textile school, preliminary plans are being discussed to unite an educational with a mill building of modern type.

Yesterday afternoon Mr. Reynolds of the office of Lockwood and Greene of Boston, mill engineers and architects, was in the city and in company with Secretary James T. Smith inspected the site and gathered data, and later he will submit a sketch to the committee.

CUT TO PIECES

Fireman Williams Caught Between Two Cars

By Associated Press to The Sun.

READING, Pa., Aug. 25. The Pottsville Express on the Reading railway is due here at 8 a. m., but the rails two miles north of this city and ran into an embankment. It was travelling at the rate of fifty miles an hour and the 150 passengers on the train were thrown from their seats in promiscuous confusion. The entire train, excepting the engine, was derailed and the four cars were thrown against the embankment and were badly damaged. The supposition is that a coupling dropped from the tank and derailed the train. Fireman Samuel Williams of Pottsville was caught between the cars and literally cut into pieces.

These passengers were slightly hurt: Solomon C. Siegelman, Tamaqua, Pa. Mrs. William Schoderberger, Auburn, Pa.
P. H. Radsker, Tamaqua.
Edward M. Shopp, Tamaqua.
Miss McFalon, Wilkesbarre.

SLAUGHTERED

Eleven Persons Killed by Two Aboriginal Blacks

By Associated Press to The Sun.

SAN FRANCISCO, Cal., Aug. 25.—An outbreak of fiendish savagery by two aboriginal blacks, who had lived for years in close association with whites, is reported from Sydney, N. S. W., by the steamer Mariposa. The outbreak resulted in the slaughter of eleven persons. At Brewing, in New South Wales, the Mawbry family offended two natives, known as Governor and Underwood, who in revenge broke into the Mabry house armed with tomahawks and war clubs. In the house were Mrs. Mabry, her two daughters, Grace and Hilda; her niece, Elsie Clark; Miss Kerse, a school teacher, and three boys, Percy, 15; George, 12; and Albert 9. Of these only the two youngest boys escaped by hiding.

After butchering these defenceless people, the blacks fled across the country to the Queensland mountains.

At Gringa they killed Alexander McKay and his wife; Mrs. O'Brien and her young child; Morrow, and Kerin Fitzpatrick, an old man at Mudgee. The police were unable to effect their capture.

HOUSE BREAKER

Arrested in Boston Early This Morning

By Associated Press to The Sun.

BOSTON, Aug. 25.—Fred Smolensky, 29 years old, was arrested at his home here early this morning. He is charged with breaking and entering and larceny of clothing from the house of Simon Goss in Fall River on the night of August 13. It is claimed that he has broken into the house four times previous to this.

He is also wanted in Providence and this city on similar charges. He was followed to this city by Inspector Medley of Fall River and his father's house was watched by the two officers all last night. He was out all night, but he returned to the house early this morning and was arrested.

SHOT HERSELF

Mrs. Allen Had Trouble With Her Husband

By Associated Press to The Sun.

BOSTON, Aug. 25.—Mrs. Effie Allen, of Charlestown, shot herself at the Waverly House there this morning. The weapon used was a 32-calibre revolver and the bullet entered her left breast. She was removed to the Massachusetts General Hospital and it is said she will die.

Mrs. Allen is 22 years of age. She is said to have had trouble with her husband.

DON'T WORRY

We hear a great deal now about Don't Worry clubs and think the old guide in the North Woods must have belonged to one for when asked if he was contented, he replied, "No, I don't and I never kin be, so I just don't worry least it at all."

So it is with these Summer Complaints, don't worry, but get a bottle of

DOWS' DIARRHOEA AND CHOLERA SYRUP.

and you can withstand any attack of Dysentery, Cholera Morbus or Diarrhoea. "No cure, no pay," is the guarantee that goes with every bottle. For sale at any of our stores.

318 Merrimack Street,
(Under Merrimack House)
389 Central Street,
(Above Opera House)
Wyman's Exchange,
(Cor. Merrimack & Central Sts.)

WENT TO DANCE

Bob Fitz Enjoyed Himself Last Night

HE AND JEFFRIES WILL MEET

Cate Receipts Would be Enormous

By Associated Press to The Sun.

NEW YORK, Aug. 25.—Fifteen minutes after the fight last night, Fitzsimmons, the winner, loaded a trolley car and returned to his home at Bergen beach, and went to a dance with his wife and continued in the festivities until a late hour, taking them up with a song.

This morning he went for a stroll along the board walk near his home, followed by a big crowd.

Sharkey went to his home in Sheepshead Bay after the fight, retired and was out at 8 o'clock this morning. He had little to say, and no admirers followed him. No friends appeared to console with him on his defeat.

Fitzsimmons' comparatively easy victories within two weeks over Ruhlin and Sharkey, both strong and heavy men, have put the former Australian in a position where he has a right to expect another contest with Jeffries, but it is not certain yet that he will challenge the boilermaker at present. Both men have theatrical engagements to fill and are desirous of making what money they can in that way. The law permitting glove contests in this state has been repealed to take effect Sept. 1, and it is hardly likely that Fitzsimmons would be willing to enter the ring before that date.

Notwithstanding his sensational performance in disposing of two men heavier than himself in two weeks, it is not believed that he would try to put out a third, and that one the champion and heaviest of all, within the month. The gate money for a Fitzsimmons-Jeffries contest in Madison Square Garden, this city, probably would break all records and the fighters knowing this, may decide to wait until after the meeting of the next legislature in the hope that the law legalizing boxing may be passed by it. However, both men are in good conditions and the managers of several boxing clubs will try to arrange a match between them for an early date.

There was much comment among the ring-followers today over the fact that Fitzsimmons knocked out Ruhlin in six rounds and Sharkey in two, while Jeffries some time ago boxed a 20-round draw with Ruhlin and more recently failed to stop Sharkey in 25, although he was given the decision over the sailor.

BIG DEMAND

FOR THE ICE CROP IN MAINE.

By Associated Press to The Sun.

BANGOR, Me., Aug. 25.—From present appearances every ton of ice on the Penobscot river will be shipped before the close of navigation. When the river opened there was a stock of about 150,000 tons here, of which 110,000 tons was controlled by the American Ice company which corporation last winter purchased several of the largest plants on the river, thereby almost doubling its holdings here. Of its total of 110,000 tons, the American company has now shipped 70,000 tons, leaving 40,000 tons to go, although with waste deducted this amount will be considerably reduced. Of the ice held by independent concerns [illegible] tons has been shipped, leaving 35,000 tons on hand, which will be shipped about 50,000 tons. Of the total of 75,000 tons of ice now on the river, about 70,000 tons not can be shipped and it is believed that every ton of this will be sent away. Prices of ice have been fair this year and freights have been about the same as in past years, 45 cents a ton to Philadelphia, and 55 to Washington.

VESPERS WON

AMERICAN CREW FIRST IN TRIAL HEAT.

By Associated Press to The Sun.

PARIS, Aug. 25.—The crew of the Vesper club, of Philadelphia, won their trial heat by 15 length, defeating a crew of the Nautical Club of France.

It was an eight-oared race and the distance was one mile and 165 yards. The Vesper's time was 5 minutes, 15 2-5 seconds.

The final heat will be rowed tomorrow.

THE BIG STRIKE

Is Causing Great Trouble in England

Shah Impressed by the Taking of Exchequer Bonds by American Bankers — American Investigating the Underground Electric Roads

By Associated Press to The Sun.

LONDON, Aug. 25.—Forgetting the Chinese cryptogram and the unending war in South Africa and the reconstruction of that country, a strike on a little one hundred mile Welsh railroad stirs up more serious interest than anything else in England this week, because it is closely related to the coal supply and the manufacturing vitality of the kingdom. The Taff Vale railroad carries the product of 50,000 miners into Cardiff. The fifth day of the strike sees small quantities of the best steam coal commanding 35 shillings. All the Cardiff factories are shut down, and the merchant fleet are unable to leave the harbor because they have not been supplied with coal. Most of the mines are still piling up coal at the pit mouths. All will probably be idle in another week.

The cause of the dispute is that two thousand railway servants want a half penny an hour more and are upheld in that demand by the union of railway men of the United Kingdom, with 250,000 pounds in the treasury and a strike income of 3000 pounds. Interwoven with the discussion anent the coal scarcity, trouble is brewing elsewhere in the railroad world. The Great Eastern men have handed in an ultimatum demanding increased wages and threatening to strike if this is refused. The probabilities are that American coal will be imported. The arrival in the Thames on Thursday evening of the British steamer Queenswood, with 4600 tons of coal and the sailing of the British steamer Armstor from Norfolk, Va., on Wednesday, with 4850 tons, destined for Bantry bay for the British navy, afford a text on which hangs abundant speculation. English writers seem to take a melancholy satisfaction in pointing to America's exhaustless coal supplies and the ultimate certainty that large exports will be made from that country.

BEWARE OF GAMBLING.

"Passengers are requested to beware of gambling." This pencilled note was posted in the Campania's smoking room when she arrived a week ago. Several passengers who had lost rather heavily at poker, after the game, compared notes and decided to repudiate their debts, being convinced that they had been playing against card sharpers. The principal loser was a South American ranchman, whose "paper" debts amounted to over 1000 pounds. The winners were two New Yorkers, who were apparently unacquainted with each other when the steamer left New York. The South American alleged that he had been cheated. He paid 10 pounds and notified the winners that he would pay the balance of his losses when they produced satisfactory references. He also telegraphed from Queenstown for a detective to meet the steamer at Liverpool. One did so, but beyond telling the victim that the winners were well-known sharpers, he could do nothing.

THE SHAH IMPRESSED.

The taking by American bankers of the exchequer bonds seems to impress the Shah of Persia immensely. The St. James Gazette has some curious information from Paris on the subject. It says:

"The Shah is convinced that financial reasons render the alliance between France and Russia less important every day, because France is tired of giving money to Russia. The only nation that can give money to Russia is the United States. The Shah has a brilliant idea that by cultivating friendship with America he may secure himself against Russia, whose relations with America are likely to become very close before long."

UNDERGROUND ELECTRIC ROADS.

Dr. Charles Stewart Smith, a member of the New York Rapid Transit commission who has gone to Scotland to visit Mr. and Mrs. Andrew Carnegie, has devoted considerable time to studying both the Paris and London underground electric roads. "I have been afforded every opportunity to study the workings of both systems," said Mr. Smith to a reporter of the Associated Press, yesterday in London, where I have participated in almost every hour of the day, during almost every hour of the day, and I am prepared to make a complete report to the commission on my return to New York. The London electric railroad is certainly a great improvement over anything London has ever had. But, after all, it is not rapid transit in the sense we understand it in the United States. The distance from the bank of England to Shepherd's bush is four hundred yards short of six miles. This is done by means of two single-track tubes, which, of course, prevents the running of express trains. The New York line will contain four tracks and express trains will run from the city hall to the northernmost end of the island in from eighteen to nineteen minutes.

"The engineering work in London is admirable and the rolling stock is an improvement even on that of the New York Elevated railroad, as the cars are better lighted and better finished."

The middle of August finds London in the apogee of the season, while the exodus of returning tourists is limited only to the carrying capacity of the out-going steamers. Mr. C. A. Gillig, who is an expert at calculating American travel in Europe, said to a representative of the Associated Press:

"It is nonsense to talk about 100,000 Americans crossing the Atlantic this season. Their numbers are always exaggerated. There is only a certain number of trans-Atlantic lines, each limited to a number of ships of well-known capacity. Going over the question with a little care I estimate that there will be about 85,000 Americans in Europe during the season. The tide of travel is western now and until October it will be tremendous. The Oceanic had 200 cabin passengers Wednesday, the Kaiser Wilhelm der Grosse 280 to 300. The fact that 86 Americans left the Carlton Hotel that day shows how strong the homeward procession is."

A HEAVY LOSS

Suffered by the Liverpool Regiment

By Associated Press to The Sun.

LONDON, Aug. 25.—Lord Roberts has [illegible] quarters at Wonderfontein, the second station west of Machadodorp, where the bulk of the Boers in arms are supposed to be. Wiring from there, Aug. [illegible] he says:

"Buller reports the Boers laid a trap for his cavalry Aug. 23, opening with several guns at fairly short range. The English guns silenced the Boers, but when the firing ceased and the pickets were being placed for the night, by some mistake two companies of the Liverpool regiment advanced 1500 yards into a hollow out of sight of the main body, where they were surrounded by the Boers and suffered severely."

The Liverpool's lost 10 men killed and Captain Plomer and 45 men wounded. In addition, they had 32 men missing. General Buller's other casualties Aug. 23, were 20 men killed, wounded or missing.

Lord Roberts also wires that General Pole-Carew occupied Belfast, near Machadodorp, Aug. 24, without opposition.

General French with four brigades of cavalry, is moving east of Machadodorp.

SPECIAL NOTICE.

Mr. J. H. Le Lacheur takes pleasure in informing his friends that he has engaged rooms in O'Donnell and Gilbride's building, corner of Merrimack and Palmer streets entrance on Palmer street, and that he will carry on there the merchant tailoring business. He hopes for first class work and fair prices to merit your patronage. New fall goods will be ready Sept. 1st.

NOTICE TO THE PUBLIC.

The Lowell Cadet band wishes it distinctly understood that it is in no way affiliated with the Lowell Cadet orchestra.

JOHN J. HANLON, Leader.

INTEREST BEGINS MONTHLY

This is the exceptional advantage enjoyed by depositors in the Savings Department of the Traders' National bank, and all money received before 9 p. m., Saturday, Sept. 1, 1900, will

DRAW INTEREST from SEPTEMBER

at a rate of 4 per cent. per annum, compounding semi-annually.

The banking hours on Saturday are intended to accommodate workingmen and others, the bank being open continuously from 8 a. m. to 1 p. m., and arrangements are made to handle the large amount of business offered during the evening hours, from 7 to 8, so that little or no delay is caused in serving the public.

The Traders National Bank

Transacts a general banking business.
Issues foreign exchange, payable in all parts of the world, in English, French, German and Swedish money.
Furnishes safety deposit boxes, with private coupon rooms.
Pays, in its savings department, 4 per cent. per annum, compounded semi-annually, interest beginning monthly.
Has a section of banking rooms exclusively for ladies.
Is a depository of the United States and Commonwealth of Massachusetts.
Banking hours—8 a. m. to 4 p. m.; Saturday, 8 a. m. to 1 p. m.; 7 to 9 p. m.
Banking rooms—30 to 36 Middlesex street and 11 to 15 Post Office avenue.

THE SUN LATEST 5 O'CLOCK

FITZSIMMONS WON

Sharkey Was Knocked Out in Second Round

The Sailor no Match for the Cornishman—Fitz Now Wants a Battle With Jeffries—The Betting Was Light—The Sun Megaphone Gave the Only Complete Account of the Fight

By Associated Press to The Sun.

NEW YORK, Aug. 25.—Robert Fitzsimmons is still the "grand old man" of the prize ring.

At the Seaside Sporting club, Coney Island, last night, he knocked out Thomas Sharkey after two minutes and six seconds of fighting in the second round.

It was a clean, clear-cut job, with no possible opening left for claiming a foul.

Sharkey put up a good fight—while he lasted. He knocked Fitzsimmons down in the first round, but did it so clumsily that he fell to the floor after him. The bell rang while the men were on the mat.

Thereafter, while the fight lasted, it was all Fitzsimmons'. Compared with Fitz the sailor was as an ice wagon to an automobile with a high gear.

Fitz fought all around the sailor, watching for a chance to land the punch. He had it to land, too, and when the opening came it did the business.

Sharkey had no excuse to offer after the battle. He manfully said he was licked and that Fitzsimmons is a great fighter.

Fitzsimmons said, "I told you so." Fitz had said all along that when the opportunity presented itself he would prove conclusively that he was Sharkey's superior, and settle accounts for the injustice done him when he met Sharkey in California four years ago.

Sharkey was equally confident that he would prove to be Fitzsimmons' master in the ring, but the result of last night's battle and the brevity of it proved that Fitzsimmons is still a great fighter and able to beat the best of the heavyweights.

He has beaten Corbett, Ruhlin and Sharkey and now it is up to Jeffries to give Bob a show to retrieve his lost championship laurels which he lost to Jeffries 11 months ago in this same clubhouse.

Fitz was a decided favorite in the betting, owing to his showing with Ruhlin a short time ago. His defeat of Ruhlin on that occasion and the previous victory of Ruhlin over Sharkey a few weeks earlier, were figured on as showing that Fitzsimmons ought to whip the sailor on this occasion.

When the men met tonight both of them declared themselves to be in first-class condition and they certainly looked it.

Fitzsimmons had taken on a few pounds in weight since his meeting with Ruhlin but neither he or Sharkey would tell what they actually weighed.

Sharkey, however, looked to be about 20 pounds the heavier.

SHARKEY RATTLED.

When the men came together Sharkey became the aggressor, rushing heavily and swinging wildly. Fitzsimmons had no difficulty in sidestepping out of the way.

Bob soon began feinting Sharkey into leads and when the sailor tried his round arm blows he left himself open, which Fitz was quick to take advantage of as he stepped inside and put powerful right and left smashes on the sailor's body and neck.

He stabbed Sharkey with his left, making the sailor lose his temper. Then Sharkey rushed more wildly than before, missing most of the swings, while Fitzsimmons was getting to him with great force and using both hands.

At the close of the round, Sharkey, with a terrific left swing which landed on the shoulder and neck, put Fitzsimmons down on the floor of the ring and Tom fell over him in his good style. Tom regained his feet quickly, but the bell rang with Fitzsimmons full on the floor.

[illegible]

In the second round Sharkey, having gained confidence from his knocking Fitz down in the preceding round, went for his man as if to annihilate him, but Fitz, having the cooler head and better judgment, outgeneraled the younger man, who seemed to lose all control of himself in his frantic endeavors to land on Fitzsimmons.

Fitz stepped in with a crushing right to the body and a ready left to the jaw, while the best Sharkey could do was a swing a left, which landed in the middle of Fitzsimmons' back.

HOW FITZ DID IT.

There was fearful force behind this blow, as Fitz said after the fight was over that he felt as if he had been hit with a pickax in the small of the back.

Fitzsimmons' coolness never forsook him and he watched Sharkey's wild efforts with evident satisfaction, as the sailor was leaving himself very open.

Fitzsimmons stepped into him and bloodily battered Sharkey down with a right on the body and lefts and rights on the head. Sharkey took the count and came up groggy. He staggered back to the ropes with Fitz hot after him.

Sharkey was then unable to protect himself, and Fitz sent that fearful right once more to the body, following it up with right and left to the body, and left and right to head. Sharkey was wild but Fitz sent him to the floor after a succession of rights and lefts on the face and body. Sharkey took the count and got up groggy and staggered back to the ropes. Fitz went after him and hooked his left to the jaw. Then he sent right and left to the head and Sharkey was unable to protect himself. Then Fitz sent a hard right to the body and hooked his left to the jaw and as Sharkey was staggering he hooked his left to the jaw, sending Sharkey down the second time. Sharkey struggled to regain his feet but fell over on his hands and face. He struggled game, attempting to get up, but the right on the body and left on the jaw had done their work and Sharkey was counted out by the referee, who declared Fitz the winner.

THE SUN LED AS USUAL.

Wonderful was the local interest taken in the contest between Fitzsimmons and Sharkey. It was manifested in and around Merrimack square by the presence of not less than 5000 people, who hung anxiously upon every word of the graphic account given out by the Sun megaphone service.

A full, complete and reliable account was given out from the Sun wire of the Associated Press as no other news bureau could give it.

The thousands who heard The Sun report of the fight had an illustration of the difference between a complete and continuous story of the contest and its preliminaries as given by the Sun, and the spasmodic bulletin service from "tickers" and stockbrokers' wires, the only other means of reporting the fight available to those who could not find standing room near enough to the Sun office.

There was a lot of wrangling among the club managers before the fight. The referee refused to go on until he got his $500; then Fitzsimmons held back until he had some assurance that his money would be forthcoming. All these wrangles and hitches were fully described by the Sun megaphone and from no other source in Lowell just as the preliminary events and every movement of the pugilists in the ring were fully and completely described in a continuous story within two seconds of their occurrence in the ring. The Sun gave the only full story of the fight in Lowell last night. It gave the Associated service while others attempted to fake bulletins in a feeble effort to get ahead of the Sun but without avail. Even the flash bulletin service at irregular intervals proved a complete fizzle. The people understood this and crowded around the Sun office until the street became impassable and the police had to drive hundreds of them away.

ROBERT FITZSIMMONS.

CHARLIE WHITE,
The Referee.

FIGHT BY ROUNDS.

Round 1—Sharkey rushed and swung his left for the body, but Fitz jumped out of reach. Sharkey rushed again, but Fitz jumped away. Sharkey rushed again but Fitz met him with a heavy right on the body. Sharkey missed a right swing. Fitz easily stepped out of reach and launched Sharkey swung left, but Fitz got inside and the blow landed on his back. Fitz tried right and left for head but Sharkey ducked and then Fitz landed a left hook on the neck. Sharkey swung wildly for the head but Fitz ducked them and sent his right to Sharkey's jaw. Sharkey clinched. Sharkey swung a heavy left for the head, but Fitz blocked it. Sharkey rushed wildly, landing a left on the shoulder. Fitz sent left and right to the face; then Sharkey rushed again, swinging left on the shoulder and Fitz went to the floor. Sharkey falling over him with his back. The bell rang with Fitz on to floor and the referee pushed between them as the end came near.

Round 2—Sharkey rushed to close, swinging lefts and right wildly. Fitz then rushed, sending his right to body and left to neck. Both swung wildly with right and lefts for the head. Fitz swung in a right to Sharkey's body and left and right to head. Sharkey was wild but Fitz sent him to the floor after a succession of rights and lefts on the face and body. Sharkey took the count and got up groggy and staggered back to the ropes. Fitz went after him and hooked his left to the jaw. Then he sent right and left to the head and Sharkey was unable to protect himself. Then Fitz sent a hard right to the body and hooked his left to the jaw and as Sharkey was staggering he hooked his left to the jaw, sending Sharkey down the second time. Sharkey struggled to regain his feet but fell over on his hands and face. He struggled game, attempting to get up, but the right on the body and left on the jaw had done their work and Sharkey was counted out by the referee, who declared Fitz the winner.

THE SUN LED AS USUAL.

Wonderful was the local interest taken in the contest between Fitzsimmons and Sharkey. It was manifested in and around Merrimack square by the presence of not less than 5000 people, who hung anxiously upon every word of the graphic account given out by the Sun megaphone service.

A full, complete and reliable account was given out from the Sun wire of the Associated Press as no other news bureau could give it.

The thousands who heard The Sun report of the fight had an illustration of the difference between a complete and continuous story of the contest and its preliminaries as given by the Sun, and the spasmodic bulletin service from "tickers" and stockbrokers' wires, the only other means of reporting the fight available to those who could not find standing room near enough to the Sun office.

There was a lot of wrangling among the club managers before the fight. The referee refused to go on until he got his $500; then Fitzsimmons held back until he had some assurance that his money would be forthcoming. All these wrangles and hitches were fully described by the Sun megaphone and from no other source in Lowell just as the preliminary events and every movement of the pugilists in the ring were fully and completely described in a continuous story within two seconds of their occurrence in the ring. The Sun gave the only full story of the fight in Lowell last night. It gave the Associated service while others attempted to fake bulletins in a feeble effort to get ahead of the Sun but without avail. Even the flash bulletin service at irregular intervals proved a complete fizzle. The people understood this and crowded around the Sun office until the street became impassable and the police had to drive hundreds of them away.

FITZ AFTER JEFFRIES NOW.

After a long delay in arranging a preliminary bout which was worse than ridiculous, there was another delay of nearly an hour before the big fellows made their appearance. Charley White, the chosen referee, refused to officiate until $500 was guaranteed to him.

When White finally gained his point it was thought that the fight would then go on, but Fitz and his manager insisted that the amount of the purse, $25,000, should be in sight before the lanky pugilist would enter the ring.

Just what arrangement was come to between the club managers and Fitz could not be learned, but Fitz declared that he was satisfied as he walked to the ringside.

Sharkey had been in the ring fully 25 minutes before Fitz turned up, and Bob was received with mingled cheers and groans, as the great majority of those present were not aware of what had detained him in putting in an appearance.

In less than 15 minutes afterward those who crowded at the old man were standing on chairs and benches cheering madly for the man who had given Sharkey his quietus.

After the battle, when the men had returned to their dressing rooms, it was seen that Fitz did not show a mark. He had a slight cut on the inside of his lip, but that was all. Fitz said:

"I've got very little to say other than I'm glad I won and won quickly. I am also glad for the sake of my wife and children, and am going to hurry home to them with all possible speed. I will look for Jeffries next and will be ready to meet him as soon as arrangements can be made. I am an old man, but I'm not a broken-down and I feel that I take care of myself against all comers for some time to come."

In an adjoining room Sharkey was being rubbed down by his handlers. He seemed to be crestfallen at his defeat. He said:

"Well, I got licked, sure enough, but I've got myself to blame for it. I should not have mixed it up. That is where I made the mistake. I wish the opening round had lasted about 15 seconds longer. I would have finished him, as I am sure I had him going when the bell separated us."

Sharkey had a black eye and a bloody nose as the result of his meeting with Fitzsimmons, who beat him down as if he had been using a big hammer in a blacksmith's forge.

FIGHT BY ROUNDS.

Round 1—Sharkey rushed and swung his left for the body, but Fitz jumped out of reach. Sharkey rushed again, but Fitz jumped away. Sharkey rushed again but Fitz met him with a heavy right on the body. Sharkey missed a right swing. Fitz easily stepped out of reach and launched. Sharkey swung left, but Fitz got inside and the blow landed on his back. Fitz tried right and left for head but Sharkey ducked and then Fitz landed a left hook on the neck. Sharkey swung wildly for the head but Fitz ducked them and sent his right to Sharkey's jaw. Sharkey clinched. Sharkey swung a heavy left for the head, but Fitz blocked it. Sharkey rushed wildly, landing a left on the shoulder. Fitz sent left and right to the face; then Sharkey rushed again, swinging left on the shoulder and Fitz went to the floor. Sharkey falling over him with his back. The bell rang with Fitz on to floor and the referee pushed between them as the end came near.

Round 2—Sharkey rushed to close, swinging lefts and right wildly. Fitz then rushed, sending his right to body and left to neck. Both swung wildly with right and lefts for the head. Fitz swung in a right to

PATRICK CONLON

Receives the Contract From Water Board

FOR WORK ON DRIVEN WELL SYSTEM

Scannell & Wholey Also Got a Contract

Bids were opened last night at the meeting of the water board in its office at city hall, for the contracts in connection with the improvement and additions in the driven well system. All of the members of the board were present. The work of excavating will begin next Monday morning and will be pushed along until finished.

There were five bids for the first contract, as follows: Conners Brothers, $2,250; Whittet & O'Donald, $1506.83; Patrick O'Hearn, $1784; William H. Wiggin, $2052; Patrick Conlon, $1415.

Each bid was accompanied by the necessary check of 10 per cent., with the exception of that of Whittet & McDonald.

Patrick Conlon was awarded the contract of making the additions and alterations in station four, his figure being $1415. Scannell & Wholey received the contract of putting in two boilers. Their estimate was $2390.

The contract was awarded to Mr. Conlon for the very good reason that his figures were the lowest and he agreed to live up to the specifications. Before voting to give him the work, however, the board inquired as to the sub-bidders and learned that Mr. Conlon had engaged W. H. Fuller to do the stone work and E. G. Tworbey to do the carpenter work. This arrangement was satisfactory.

The bid of Scannell & Wholey was the only one received by the water board. This firm agreed to furnish two boilers, a smoke stack, a smoke flue, four up-takes and the necessary dampers. The board thought the proposition a reasonable one and voted accordingly.

President Weaver, who with Superintendent Thomas was instructed to arrange for the purchase of a Knowles pump, said that $1850 was asked for a pump of this kind, but later, upon going to Boston, the same pump had been offered for $1700. It was voted to purchase this pump. The board adjourned shortly after 9 o'clock.

SERMON SUBJECTS

BAPTIST.

Branch Street Tabernacle, Rev. Asa R. Dilts, Rev. Henry P. Gilbert, "Points for Christians workers from the life of Absalom;" evening, "Crowds at the Cross."

Fifth Street, Rev. H. W. O. Millington, Rev. T. B. House of Boston, former pastor, will preach morning and evening.

Immanuel, Rev. Brown E. Smith, "Symmetrical proportions. A point, line, surface or solid; which?" evening, "Opportunity and responsibility and the way out."

FREE BAPTIST.

Paige Street, Rev. A. E. Wilson, "Law," evening, "Home Beyond."

CONGREGATIONAL.

Eliot, Rev. J. M. Greene, the pastor, will preach in the morning.

First Trinitarian, Rev. George F. Kennedy. Rev. Herbert Norman, "Life and Light;" evening, "In peril."

Highland, Rev. C. L. Merriam, "Christ's message to mankind—the inner life;" evening, "Treasures."

Kirk Street, Rev. W. A. Bartlett, Rev. E. M. Sprague will preach morning and evening.

EPISCOPAL.

All Saints, Chelmsford Centre, Rev. Wilson Waters, no morning service; evening, musical service, Dr. F. R. Rix, director; soloists, Mr. John Wibberly and Miss Edith I. Freeman.

METHODIST EPISCOPAL.

St. Paul's, Rev. L. W. Staples, preaching by pastor; evening service conducted by pastor.

PRESBYTERIAN.

First, Rev. J. M. Craig, "Faces we like to see;" evening, "Christianity's christ." Westminster, Rev. D. A. MacPhie, Rev. L. Norman Leith will preach; no evening service.

PRIMITIVE METHODIST.

First, Rev. N. W. Matthews, "Opportunity and opposition;" evening, "Ministering to Christ."

MISCELLANEOUS.

Christadelphian Ecclesia, Engineers' hall, Wyman's Exchange, "God manifest in the flesh."

First Spiritualist society, Farnsville grove, Chelmsford street, at 2.30. Miss Lillie A. Prentiss of Lynn will occupy the platform.

GOT HIS WHEEL.

Frank C. Bebarrell left his wheel in front of the Bon Marche building last night. While he was reporting the loss to the police the manager of the Bon Marche building found the thief and wheel on the top floor. The man escaped but the wheel was restored to its owner.

FALL HATS

The Very Latest
—AND—
Swellest Hats Out

Everything that is New and Novel in Male Headgear we have.

Our hat department is filled with all the advanced styles of Fall Hats. No old goods, left over from last season, to palm off on the public as new and the latest, but styles never before shown in the city.

BOYS' and CHILDREN'S
HATS AND CAPS

Fathers and mothers particularly will appreciate our efforts in offering extra good qualities for a mere nominal price. Our assortment in boys' and children's Hats and Caps is by far the most complete in Lowell.

J. L. CHALIFOUX
Central and Middle Sts.

FANS GIVEN AWAY

Beautiful and artistic Fans given away with ICE CREAM,
At Old City Hall Building.
218 Merrimack Street.
Try our ice cream soda, pure fruit flavors. Also our pure home made confectionery.

LAKEVIEW PARK

Lowell's Popular
Summer Day Resort

Bowling, Fishing, Boating, Swings, Carousal, Concerts, Fireworks, Aquatic Sports.
Rare Collection of Birds and Beasts from all Climes.
The D. L. Page Company will have entire charge of the Dining Pavilion.
Special Attention to Dinner and Picnic Parties
Dance Music by Hibbard's Orchestra

Lakeview Theatre

Beginning Monday, Aug. 27th,
AFTERNOON AND NIGHT.
THE DAZZLER
Everything New
But the Title.
The Blazing Torch of the Farce-Comedy Parade.
The Best SONGS DANCES SPECIALTIES
Management of Joseph J. Flynn.

.. FOR ..
Preserving Time
MASON JARS

Pints, 49c doz.
Quarts, 59c doz.
Half Gal., 73c doz.
Jelly Tumblers, 29c doz.
Lightning Jars, Stone Jars and all kinds of Preserving Kettles at bottom prices.

O'BRIEN BROS.
Tea Dealers,
FISKE BUILDING.
227 Central St. Tel. Con.

LAWRENCE YOUTHS

WERE ARRESTED IN MERRIMACK SQUARE LAST NIGHT.

Arthur Gerard, Emile Courier and Joseph Conteau, three youths from Lawrence, were arrested in Merrimack square last night and booked for drunkenness.

The three were in a carriage they hired from Bean, a livery stable keeper of Lawrence, and attempted to drive through the great crowd gathered in front of the Sun building listening to the returns of the fight. They were so reckless in their driving that the officers on duty decided to lock them up.

RIGHT HAND LACERATED.

While at his work in the Lawrence hosiery yesterday, Ulile Pitre, residing at 76 Allen street, had his right hand lacerated at the thumb. He was taken to the corporation hospital where he received medical attention.

WHEN YOU WANT
to get a glass of SODA call at Carter & Sherburne's Drug Store. They give the largest glass and coolest Soda, made of Pure Fruit Flavors.
Carter & Sherburne, Low Priced Drug Store,
Merrimack Cor. Bridge St.

CARPETS CLEANED
Also Upholstering and Furniture Repairing.
F. H. FISH,
21 Saratoga St. Tel. 847-4.

ONLY 24 of our Cold Blast Refrigerators left out of 200 this season. When these are gone we're through. We will close these out at cost price.

75 Iron Beds, regular price $5.00,
Sale Price $3.75

100 Sumatra Rugs, 30x60, going at
$1 Each

24 Art Squares, regular price $6.36,
Sale Price $3.75

JOHN T. CARTER'S,
Great Bargain Furniture Store.
511 Middlesex Street.
Call at once and get the plums.

J. F. ROGERS,
UNDERTAKER.
OFFICE—536 Central street.
RESIDENCE—21 Cedar street.
Telephone connection. Hacks furnished for all occasions.

BUILDING SITES
ON THE
EMERY LAND
New plot of land on the east side of Moody street now ready. There are some very choice lots in this plot of land, first come, first choice. Places, prices and terms at the office.
Low Prices. Easy Terms. Warranty Deeds.
Office open forenoons and evenings. On the land every afternoon. A. J. Ryan, Agent, 3 Hildreth building.

PETER H. SAVAGE,
Undertaker and Funeral Director
169 Worthen St
Telephone connection 456-1. Calls night or day promptly attended to. Carriages furnished for weddings and christenings.

Browning School
Home Boarding School for Girls and Young Ladies.
MISS A. P. BARNES, Principal.
College Preparatory and Elective Courses. Native French and German Teachers. Unsurpassed advantages in Music and Art.
School Year opens September 19, 1900.
For information and Prospectus address
Principal, Box 56, Cambridge, Mass.

DEAFNESS CURED. Magnetic Ear Tubes. To the deaf. Whatever cause, even the worst cases, even if deafness has been from childhood, even if perforation of the drum or total destruction of the drum has been pronounced incurable.
At A. W. DOWS & CO.,
Corner Merrimack and Central Sts.

—CANDY—
ESCULETTS
CURE PILES
and all rectal disorders, or money refunded. Pleasant. No Physic. A radical cure, 50c at
Goodale's Drug Store, Joseph W. Litch, Albert L. Field,
A. F. Story & Co., Carter & Sherburn, Geo. C. Osgood, M.D.,
O. L. Field, Falls & Berkinshaw, East Merrimack Drug Store,
Harry L. Thomas, C. E. Carter, Harrison Lake.

FRUIT AND PICNIC
BASKETS
ALL SIZES.
W. T. S. Bartlett
655-659 Merrimack Street.
The Up-Town Hardware Store.

Artificial Teeth
to wear well must be made of the best material. Don't waste your money on cheap teeth. They don't wear well. Buy the best, the price is very low and you will be better satisfied. Dr. Simmons, 24 Central street.

W. A. LEW, 49 John St.
CLOTHING CLEANED DYED AND PRESSED

If You Want Anything
advertise in The Sun wants. Everybody reads them.

Yes, You Ought
to patronize home industry. If "Nonpareil" shoe for men wasn't the best shoe in its class, it would be different. It's really in the V class. For sale only by
GEO. E. MONCEAU,
452 Merrimack St.

NOTICE!
We will mark down all meats at 6.30 every evening at half prices.
Vegetables
Fresh every day from Sunnyside farm. Potatoes are on the drop.
Choice Poultry
Fowls ..... 12c.
Chickens ..... 15c.
We receive Creamery Butter every Tuesday, 5, 10, 25, 30, 50 and 60 lb. tubs.
Beef on the Drop
Ribs cut ..... 10c.
Good roast ..... 7c. and 8c.
Smoked Goods
Best Hams ..... 11½c.
Smoked Shoulders ..... 9c.
Bacon ..... 12c.
Canned Goods
Corn Beef ..... 4c to 5c.
Beef Tongue ..... 16c.
Salt Pork ..... 8c.
Salt Ribs ..... 7½c.
Don't forget our large grocery department.
BANNER MARKET
Grocery and Butter House,
62 to 74 Prescott St.
OPEN EVENINGS ..... Tel. 29-3.

IF YOU LOOK IN OUR WINDOWS
You will find that we keep the best Stock of Jewelry in the city of Lowell.
Our Prices will suit you.
J. A. LEGAULT & CO.,
Reliable Jewelers,
70 Central St., cor. Prescott.

Peter J. Brady,
GROCER,
NEW STORE.
Cor. Gorham and South Highland Sts.
Choice Teas, Coffees and Spices
Try our new brands of Flour, the best in the city, "The King Arthur," "Crown of Gold," and "Banquet."

50 Dozen Corsets
ODD SIZES,
At Greatly Reduced Prices
CORSET PARLORS
MRS. N. L. WHEELER,
204, 206 Merrimack Street.

TRAINING SCHOOL

Prominent Citizens Condemn Action of School Board

In Selecting Non-Residents to Exclusion of Lowell Girls—Messrs. S. W. Stevens, John J. Hogan, A. E. Rose, Rev. Mr. Allen and Others Discuss the Question

It is now reported that three of the Lawrence girls selected for the Lowell Training school are not to enter, as they will enter the Lawrence school in preference. Supt. Burke of that city says he can take care of the Lawrence girls. After it was announced that a majority of the girls selected for the Training school were non-residents of Lowell, the Lowell girls who were rejected without cause or in violation of the precise rules of the school board were advised to apply for admission to the Lawrence Training school but they found out that the Lawrence institution is reserved for Lawrence residents. Below are given the views of a few representative citizens upon the action of the committee of teachers in selecting nonresidents to the exclusion of competent Lowell girls for the Training school.

SOLON W. STEVENS, ESQ.

"Speaking of the school question," said Solon W. Stevens, "If a girl is educated in our public schools, then attends our State Normal school here, and then wants to enter our city Training school to fit herself for a teacher in our city schools, I think she should be given the preference to outsiders, that is if she is as capable intellectually. College graduates are all right for as provided they are Lowell residents. I believe in college training. And if one Lowell girl was a college graduate, and another a Normal school graduate, I would be in favor of admitting the college girl to the Training school, for in my opinion the discipline of a college training is superior to the technique of Normal methods. But Lowell schools for Lowell girls, I say."

ALFRED E. ROSE.

"When the Training is for the benefit of our city, supported by Lowell citizens, of course the city should reap the benefits," said Alfred E. Rose of the J. C. Ayer Co. "That seems so perfectly reasonable that I don't see how any one can question it. Of course we want the best teachers, but other things being equal, I say home rule for Lowell every time."

DR. J. C. IRISH.

"The city should reap the benefit of its expenditure," said Dr. J. C. Irish. "I am sure we have plenty of intelligent, capable girls, enough to teach our schools without the help of non-residents, and I say we should by all means give them the preference in admittance to our Training school. When Lowell can't furnish enough teachers from its own residents, then perhaps we will be justified in seeking elsewhere, but that is not likely to be in your day or mine."

DR. BURNHAM.

"It certainly seems," said Dr. Burnham, "that Lowell ought to encourage home talent."

JOHN J. HOGAN, ESQ.

"Hone talent every time," said John J. Hogan, Esq., Lowell. "Schools for Lowell girls, everything else being equal, of course. If a girl is educated in our public schools, she is familiar with Lowell methods of teaching, and what is of still more importance she has learned something of the character of the population; all of which the non-resident cannot know, and, therefore, would be at a disadvantage as compared to our own girls. By all means if the Lowell girls are intellectually equal to the nonresidents who appy for admittance to our Training school, give them the preference. As to the college graduate, I think it is all right to admit her without examination if she is needed, but if a college graduate and a Normal school graduate, both Lowell girls, applied for admittance to the Training school and both come equally well recommended, I am of the opinion that I would give preference to the Normal school girl. She has given thought to the methods of teaching."

MRS. J. F. ALLEN.

"Of course we want the best teachers," said Mrs. J. F. Allen, "but if the Lowell girls are equally capable, I would give them the first opportunity."

REV. J. F. ALLEN.

"To be sure," responded Rev. J. F. Allen, "Lowell girls certainly have a claim upon the city that outsiders do not have, and I am of the opinion that they are other things being equal better qualified to teach in Lowell schools than outsiders can possibly be. They have learned the methods of the teaching here, and have breathed the atmosphere of the surroundings, so to speak. If after a girl has been educated in the public schools of Lowell, and has attended the State Normal school here, she is not better prepared to teach in the Lowell schools than any non-resident, college graduate or not, then the fact reflects on the public school system, and the diploma of the State Normal school does not mean much. I speak on general principles. I am in favor of giving home talent first choice whenever possible, and certainly Lowell ought to be able to furnish us a sufficient number of teachers for our public schools without calling upon outsiders. Doubtless the matter will be satisfactorily arranged soon. I hope so."

DR. M. G. LIBBEY.

Dr. Mary Gordon Libbey said: "It does seem as though the Lowell girl should be preferred to the outsider. I can understand why she should feel so. 'A prophet is not without honor, save in his own country,' is as true today as it ever was, and just as unjust, for it does seem as though if any one had a chance to know a person, it is those among whom that person lives. But I have no doubt the very girls who are refused admittance to the Training school, will make as successful teachers as those who are admitted, and Lowell will yet be proud to own them. No doubt Lowell people, some of them at least, were surprised when Mr. Allen was made governor."

DR. WILLIAM P. LAWLER.

Dr. William P. Lawler said: "I believe in employing Lowell girls for our teachers every time, providing they are equal in merit, and there is no legitimate reason why our girls should not be as proficient in knowledge and as sure of making successful teachers as outsiders. Our taxpayers support the Training school, and it is only a matter of justice that their daughters get the benefit of the school and the preference for appointments. We do not lack for capable teachers; when we do it will be time enough to look somewhere else for them. But that time is not likely to come."

MISS LUCY A. HILL.

Miss Lucy A. Hill, president of the Educational club said: "I [illegible] believe in favoring our own girls; it seems to me that is the only reasonable view to take of the matter. Our city pays for the school, and surely our city should reap the benefit of its training. The best is none too good for Lowell, and I believe we have the best to choose from. Our schools are excellent and the best methods are employed in teaching, surely Lowell ought to be able to furnish us as good teachers as any place. I am sure I don't understand why so many outsiders are admitted to the Training school this year. I certainly think it is a just cause for complaint on the part of the taxpayers whose children wish to teach here."

ALDERMAN JAMES H. CARMICHAEL, ESQ.

Jas. H. Carmichael, Esq., in speaking of the school question, said: "I have read the comments in our local papers on this subject and I agree absolutely with the ideas of the Sun editor. Yes, sir; I do. And I am glad to say so for the benefit of the public. The idea of sending to New Hampshire and Maine and other places for teachers when we have the best to choose from right in our own city, it is ridiculous, and it is no wonder that the taxpayers complain of such a proceeding. In a city of 90,000 population it is a strange thing if we cannot find plenty of the best teachers among our own number. The Training school is designed to train our own residents, and only our own residents first; if we can furnish such a good course for teachers, that others wish to avail themselves of its excellence, and we have room for them, we might admit them on the condition that they pay tuition, and only on that condition, but not with any idea of hiring them to teach our schools; we can furnish our own teachers a while longer. The people won't stand it; they will insist on justice in this matter, and those non-residents who are to be admitted to the Training school will be obliged to teach outside of Lowell. Yes, sir; the Sun editor expresses my ideas exactly. What's that? O, you're welcome. I'm glad to tell you what I think about it, and hope it will do some good."

TO CHICAGO

G. A. R. DELEGATES LEFT LOWELL TODAY TO ATTEND NATIONAL CONVENTION.

The following Lowell and Chelmsford Grand Army men and ladies left at 12.11 today to attend the G. A. R. convention in Chicago: Senior Vice commander J. Q. A. Ferguson and wife, Past Commanders J. Adams Bartlett, Chas. T. Fish, M. L. Bassett, Frank S. Peavey and wife, Jonas Wilson and wife, Frank Hobart, James F. Emerson and Paul Sutton (Chelmsford), Officer of the Guard, W. H. Worcester, all of Post 18; Joseph Harmon, Post 42; William Hanafin, Post 120. Besides the above Mr. Benjamin Freeman of this city and Peter Littlehale of Tyngsboro, two G. A. R. veterans, will attend the convention.

It has been expected that President McKinley would go to Chicago but the announcement was received from Washington that public business may keep him away. Mr. Bryan will be there. The Spanish minister and his American wife, the duke and duchess D'Arcos have accepted the invitation of the city. Gen. Nelson A. Miles, the commander of the army, heads a long list of notable men. All the past commanders in chief, all the past department commanders will attend. The Lawrence delegation left for Lowell at 9.50 this forenoon and took the train from the northern depot this city.

Coffee and Heart Disease

Slowly and Surely Affects the Heart's Action.

"My heart seemed to be jumping out of my body one morning after I had used some coffee, clear, without cream or sugar,—for I had been told that coffee would not hurt me if used that way. We were all greatly frightened at the serious condition of my heart until I remembered that it might be from the coffee.

"So when the trouble passed off, I concluded never to use coffee again. It had hurt me greatly, used in the ordinary way with cream and sugar, but I had hoped that it would be less harmful without the cream and sugar, but the result was no better.

"Since that time we have been using Postum Cereal Food Coffee, and my heart has never troubled me at all. We are all delighted with the Postum because we know how to make it and know how valuable it is as a health beverage.

"In speaking to a friend lately about Postum Cereal, she said she did not like it. I found the reason was that it had not been made properly. After I told her to take four heaping teaspoons of Postum to the pint of water and let it boil full fifteen minutes after the real boiling started, she was greatly delighted with it and has been using it since and has been very much better in health."

Yours truly,
Mrs. L. S. McElhinney,
1218 G Street, N. W., Washington, D. C.

MILLIONS GIVEN AWAY.

It is certainly gratifying to the public to know of one concern in the land who are not afraid to be generous to the needy and suffering. The proprietors of Dr. King's New Discovery for Consumption, Coughs and Colds, have given away over ten million trial bottles of this great medicine, and have the satisfaction of knowing it has absolutely cured thousands of hopeless cases. Asthma, Bronchitis, Hoarseness and all diseases of the Throat, Chest and Lungs are surely cured by it. Call on F. C. Goodale, Druggist, 257 Central street, Fiske's block, and get a free trial bottle. Regular size, 50c. and $1. Every bottle guaranteed or price refunded.

HOSMER FUNERAL

Will Take Place in Boston Tomorrow

MANY LOWELL FRIENDS WILL ATTEND.

Oarsmen Pay Tributes to Dead Sculler

The funeral of George Hosmer, the famous oarsman, who has relatives in Lowell, will take place tomorrow (Sunday) afternoon at 2 o'clock from St. Joseph's Catholic church, Chambers street, West End, Boston. Among the many Lowell friends and relatives who are to attend the funeral is Hosmer's old rival, ex-Councilman Daniel Driscoll of this city.

The remains will lie at the undertaking rooms until the hour set for the funeral. Owing to Hosmer's widespread popularity the attendance at the church service will undoubtedly be very large.

Throughout Boston yesterday genuine sorrow was expressed on all sides, and rowing men discussed no other subject.

Several of the clubs had their flags at half staff out of respect for the "Boston boy."

George Faulkner said: "Hosmer was the most promising oarsman in the world when he joined my crew and he improved as fast as seconds, enough to beat the rest of them handily. George was the most willing oarsman that ever sat in a boat and never knew when he was beaten."

James F. Ormond, a life-long friend of Hosmer, said: "I regard his death as almost a personal loss, for a better man never rowed a boat across a finish line. He was a manly fellow and throughout his rowing career was quite above the average professional. Hosmer was a grand oarsman and as game a sculler as ever sat in a boat. He will be sadly missed in rowing circles, for such men helped the sport along."

John Cullen, widely known in rowing circles as the backer of Teemer and other cracks, said: "I knew Hosmer was sick, but did not expect his death. George was the salt of the earth, a staunch friend and a grand oarsman. I lost more money betting against him than any man in this vicinity, but I eventually became convinced that he was a wonderful athlete. I doubt if there was a more popular oarsman in the world and I am convinced that he was the fastest oarsman at one time."

All-round athletic champion Neil F. Doherty said: "Hosmer was one of the most genial athletes I ever came in contact with; and once you knew him you always had a warm spot in your heart for him. I have stood on the stone wall in a tropical sun and seen him row race after race and went home wondering if he was human. Hosmer's heart was larger than his purse, and he leaves more true friends than any oarsman I ever knew."

Ex-Pres. P. A. Berkeley of the Bradford B. C. said: "I was shocked when I read of his death."

John J. Carr, who accompanied Hosmer to England when he rowed Rubear, said: "George was the easiest man to handle I ever saw and the most loyal friend in the world."

John D. Ryan, the ex-amateur champion of New England and the middle states, said: "It made rowing a pleasure to see Hosmer on the river, and no one will miss his genial face more than I will."

Joe Bergen was sorrowful when he read his morning paper, which told of Hosmer's death, and said he was the most popular oarsman he ever saw as well as the greatest all-round man.

Others who paid tributes to Hosmer's worth as a man and athlete were John Henry Coffey, Hosmer's former employer; Henry Corcoran of the big Bradford eight, Senator Mahoney of the same crew, Mr. Morrison and ex-Senator Joe B. Maccafe of East Boston, Horatio Delano of Chelsea, one of Hosmer's old rowing rivals; Roger Kelly, Jim Flannery, Maurice Quinn of the West End B. C.; Tom Sheridan of the Bradford B. C., and many others.

GREAT LAWN FETE

On the Well Known Butler Grounds

GREAT ELECTRIC DISPLAY PROVIDED FOR

With Attractions That Will Fascinate Everybody

An electrical fete and lawn party for the benefit of the building fund of the Young Men's Catholic Institute is to be given on the Gen. Butler estate next week.

The spacious estate was kindly offered by Mr. Paul Butler, and the direction of the affair is the especial duty of Rev. Fr. Lawrence, O. M. I.

There will be an electrical illumination, designed by L. A. Derby. It will include an arch, which will span the entrance, and which will bear the Institute's motto in red, white and blue lamps. Then there will be garlands of electric lights among the trees, where refreshments will be served, and where the gypsies will expound the future, and the tennis court will be illuminated by arc lights, and there will be dancing free of charge. The Lowell Military band will give music, and there will be an orchestra for dancing.

There will be a display of fireworks by Pain & Co. that will far surpass that of the 4th of July.

Then the grounds will be illuminated with Japanese lanterns, so that the whole scene will suggest fairy land. The entertainment is so unusual and will be so novel that everybody will want to see it, and everybody can see it for the tickets will only be 25 cents. These tickets will entitle the holder to see the illuminations, to witness the fireworks and to enjoy the dancing and other amusements on the grounds. Tickets for sale at Ellingwood's two stores, the Lowell Pharmacy, Parker's drug store, Bridge and First streets, the parochial residence of the Immaculate Conception church, and of members of the Y. M. C. I.

The arrangements are on such a grand scale that the event will be one of the most enjoyable and fascinating held in Lowell for years. It will be a counterpart of the great fete held on the same grounds a few years ago for the benefit of the soldiers engaged in the Spanish war.

SUPT. DAVIS

SUPT. DAVIS
Of the Police Department.

Tells of Work of the Police Officers

Some people have a false idea of a policeman's duty.

There are not a few who believe that all an officer has to do is to walk from one end of his beat to another and then come back again. But there are many "side issues" that require his attention and which seldom come to the notice of the public.

Supt. Davis of the police department in conversation with a reporter of the Sun, talked interestingly of a patrolman's duty and explained some of the qualifications an officer should possess.

"It is no easy life," said Supt. Davis, "and there is really no snap about it, if a man attends to business. We have three shifts and, of course, some believe one shift is better than another. You take a man on the late night shift; he has his days and practically his nights to himself. Then his main work is to be on the watch for breaks, for as a rule they occur after 11 o'clock at night. A day beat is supposed to be preferable to any other, yet a day officer has probably more work to do than a night man. You will notice that there are more arrests and disturbances during the day than at night. We have a good set of men on our force and I believe they all try to do their work."

"How is it, Superintendent, that as a rule, a supernumerary officer makes more arrests than a regular man?" asked the reporter.

"Well," said Supt. Davis, "while that seems strange to one not acquainted with the life of a police officer, it can be easily explained. First of all, you will agree, that nearly all those arrests by supernumerary officers, that you speak of, are for drunkenness. This being granted, let me give you my reason for the difference in the number of arrests. When you put an officer on a regular beat, he begins at once to study the people on that route. He tries to learn their disposition, habits and mode of living. Some of them may be inclined to drink and yet create no disturbance and are no great annoyance to their neighbors. Having learned this he knows how to deal with them. If he sees them drunk he may hold them up and warn them to make straight for home. Probably the drunk may make some light remark which the officer, knowing the man will let pass unheeded. It may be that the drunk will talk fight with the officer and yet not be taken in, for the patrolman knows that in his sober senses this man would never think of making such a challenge so he is allowed to pass on, or probably escorted to his home.

"With a 'super' it is different. He is sent in various beats and has no opportunity to look into the condition of the people. When a man well under the influence of liquor comes along and makes some insulting remark or tells what he will do with the officer, it is good betting that the 'super' will run him in. But have you noticed that so soon as an officer gets a regular assignment the number of arrests rapidly decreases. That is because he gets to understand the people.

"In the government of a force there is nothing like having confidence in your men. It is well, too, to recognize their good works and it is in the line of discipline to punish them for neglect of duty.

"One of the main things an officer should do is to exercise judgment. Lack of judgment accounts for many of an officer's troubles. When a man is assigned to a beat, he should become acquainted with those in his district. This acquaintance should not be too intimate; he should hold all at respectful distance and he will find his path of duty more pleasant and his work more successful. More than that his troubles will disappear, when he learns all know that while he intends to be fair in his treatment of them yet he means business at all times."

"You will remember," continued Supt. Davis, "that at one time Davidson street was considered a pretty tough locality. I was on that beat and patrolled it for three and one half years. I did not experience any great trouble. The place had the reputation when I went there and I determined that I would not let the people run away with me. As a result the locality quieted down, the boys who had made trouble were willing to avoid it and I had a pretty easy time on that route. There were other beats that were considered tough, yet an officer by the exercise of judgment and tact calmed the troublesome ones.

"It does not do for a man to stand on corners and wait for some one to come along with whom he can converse. Such work injures his influence for discipline in the district and besides makes hit time of duty seem long. You take a willing worker and just as in any other business he'll get the best results, do the finest work and never complain of the length of the day."

The superintendent then mentioned, off hand, a few of his men who he said are very desirable officers. "We have many of them," he said, "who go right at their work with the greatest enthusiasm and zeal."

LABOR MATTERS

Largely Attended Meeting of Cotton Spinners

The Cotton Spinners' union had a largely attended meeting in their hall last evening and transacted considerable business. The union is making special preparations for Labor day and it is expected that 250 members will turn out. New badges will be worn and 300 have been ordered. The marshals and aids will wear tall hats. The special committee appointed to provide refreshments reported that $91 had been spent for refreshments and entertainment for the members after the parade. The union has apportioned $50 in all for the parade alone, which is a good guarantee that the Spinners will more than hold up their end in line. Eight unions will be represented in the textile division and from 1500 to 2000 men will turn out. A letter was received last night from the striking street railway employes in St. Louis appealing for aid and sympathy. The Cotton Spinners' by unanimous vote agreed to donate $25 for their cause and more will be forthcoming if needed.

DRILLING FOR LABOR DAY.

The labor people had a drill in Carders' and Pickers' hall, last evening. Fifty enthusiasts were present and the drill lasted more than an hour. Those present went through the regulation street movements. The drill was directed by William Luso of the Lawrence hosiery.

STATIONARY ENGINEERS.

The Stationary Engineers had an instruction meeting in their hall in Wyman's Exchange last evening and notwithstanding the hot weather there was a large attendance.

C. F. KEYES, - - Auctioneer

Office, Old Boston & Maine Station, Green St., Lowell, Mass.

List of Sales Ending Sept. 8, 1900

THIS AFTERNOON AT 4 O'CLOCK.

POSITIVE SALE OF RESIDENTIAL PROPERTY.

A two and a half story house and about 3520 square feet of land at 202 South street, Saturday.

I am determined to sell the above property, on the day advertised, regardless of the weather or price, and I have instructed Auctioneer Keyes to sell the same for the highest bid. Some one is sure to purchase this beautiful home, as it is much too large for me. I know I will have to make a sacrifice, but will have to be content with the public price.

The house consists of nine rooms, parlor, dining room, kitchen, chamber and a large shed on the first floor; there are three chambers on the second floor and two finished attics. The house is in very good repair inside; it is high studded; the rooms are very conveniently laid out, and has an extra good, dry cellar. For a small expense it could very easily be made a two-tenement house, or it would make an excellent home for a large family.

The lot has a frontage of 32 feet on South street and runs 110 feet in depth, making an area of 3520 square feet. It is all sodded, concrete walks, fruit trees, shade trees, grape vines, flowers, shrubberies, etc., making a very beautiful garden at the rear of the house.

LOCATION: This property is located on the easterly side of South street, on the highest part of the hill; it commands a beautiful view across the South common. It is within two minutes' walk of the new, beautiful St. Peter's church; within three minutes' walk of the school; within seven minutes' walk of several large industries and within three minutes' walk of the electrics.

When you sum up all the good points connected with this property, it should certainly interest you if you are looking for a comfortable and profitable home.

Terms: $150 to be paid as soon as the property is struck off; other terms at sale.

By order of
MARY BRODERICK.

BANNER SALE.

Saturday, Sept. 1, 1900, at 2.30 O'clock,

Fifty house lots, 3 up-to-date 2 1-2 story houses. Emery land, Pawtucketville, over the new Moody street bridge.

The most convenient and best located house lots in the city of Lowell for men of moderate means. The new Textile school is to be located on this side of the bridge; it is within a few minutes' walk of the city hall; within twelve minutes' walk of many large industries, stores of all kinds; also schools and churches are located in the very heart of this property. Gas, city water, sewers, electric cars, electric lights, schoolhouses, engine house, new Textile school, new church, wide streets, wide avenues.

The three houses which are located on Seventh avenue, numbering 122, 126 and 130, are all alike in construction; they have eight rooms each, with extra good dry cellars. There is a parlor, sitting room, dining room, kitchen and pantry on the first floor. The dining room, kitchen and pantry have hard wood floors, and white wood finish. There are four sleeping rooms on the second floor, with an up-to-date bath room in every respect. The houses have been built but a few years, and after you have examined them, you will certainly agree with us, that there was nothing spared to make them what they are, up-to-date, from cellar to garret. Sewerage connections and water services are the very best. They are always rented. Sixty per cent. can remain on a mortgage at 5 per cent.

If you are looking for a home or speculation, this is your opportunity.

We shall offer 11 very choice lots on Avon street averaging from 32 to 45 square feet each.

Five lots on Mt. Hope street, and every lot a choice one. Fourteen on Crawford street, 10 lots on Drucat street, 6 on Endicott street and 4 lots on Moody street.

We are determined to sell the above lots on Saturday, Sept. 1, commencing at 2.30 o'clock, for just what the public will bid.

Sixty per cent. of the selling price can remain on each lot.

When you buy the Emery land you are protected. No building is allowed over 2½ stories high; you get a warranty deed, we guarantee the title to be the very best. Do not hesitate, make a start; now is the time and this is the place. It will prove a sure and safe investment, and is sure to advance. Most every one owns his own home in this neighborhood. They all had to make a start. Their success remains to be seen. If you make a trip to the Emery land and see their pretty homes and healthy children, wide streets, broad avenues, dry lots and pure air. Attend this sale, make a purchase, you will never regret your investment. We have instructed Auctioneer Keyes to sell every lot for the highest bid. There will be no limit or reserve and we shall sell, rain or shine.

Terms: $100 to be paid on each of the houses as soon as struck off; $25 on each of the lots.

For full particulars call on the auctioneer, or at the office of Albert J. Ryan, Hildreth building, Agt. for the Emery estate.

Saturday, at 4 O'clock.

Mortgagee's sale of two-story house and land at the corner of B and Spaulding street.

HATTIE A. SHERMAN,
Assignee of the Mortgagee.

Saturday, Sept. 1, at 5 O'clock p. m.

Must be sold by the order of the court. Executrix's sale of two cottage houses and about 2600 square feet of land, corner of West Third and Albion streets, Centralville.

By virtue of a license issued by the Probate Court, I shall sell on the premises, regardless of the weather or price, the above property in one parcel.

Cottage house, No. 6 West Third street, corner of Albion; has seven rooms, which are conveniently laid out and would make a very comfortable and easy home for some man of moderate means, or one that will always rent well. Cottage at No. 5 Albion street, contains six rooms and makes a very cosy little place.

The lot has a frontage of about 30 feet on West Third street and about 66 feet on Albion street. This being a corner lot, makes it a great advantage to the property. It must be sold for just what it will bring. The title must be one of the best, and some one is sure to get a bargain.

Location: The location is A No. 1 for renting purposes; it is but a short distance across the bridge to many of the mills, very handy to schools, churches and stores, and will certainly prove a profitable investment to the purchaser.

Terms: $250 to be paid at time and place of sale; other terms at sale.

NELLIE A. FISKE,
Executrix of the estate of Susan Monahan.

Saturday, Sept. 1, at 5.15 O'clock p. m.

We shall sell at public auction our two-tenement house and about 2500 square feet of land, at Nos. 24 and 26 Abbott street.

We are determined to sell the above property on the day advertised, regardless of the weather or price.

The house consists of 14 rooms, seven rooms with each tenement; they are in excellent condition, very conveniently laid out, water services good, the best of sewerage and an extra dry cellar. It rents at present for $23 per month or $265 per year. It is always rented and at no time within the last five years has a tenement been idle for a week at a time.

It has a frontage of about 31 feet on Abbott street; the extreme depth is 74 feet, plenty of yard room and the lot is all fenced in.

Location: Abbott street is located just above Wamesit street and runs from Central to Lawrence street. It is very centrally located and within a few minutes' walk of the many industries in this section of the city. It is very handy to schools, churches and the electrics, and as we are determined to sell it, someone is sure to get a bargain, one that will pay them good interest from the start.

Terms: $250 to be paid to the auctioneer at time and place of sale, other terms at sale.

By order of
BESSIE GARTLAND AND ELLEN GALLAGHER.

THE LOWELL SUN

Three Editions Daily.

JOHN H. HARRINGTON, Proprietor.

SUN BUILDING, LOWELL, MASS.

Member of the Associated Press.

$3.00 Per Year. 25c. Per Month

The Sun is the only paper in Lowell receiving the full day service of the Associated Press, the greatest news gathering organization in the world. The entire service is received over a leased wire by our own operator in our own office in the Sun building.

In Every Manufacturing City

the newspaper with the largest circulation is always an evening paper. Why is it so? Because the masses in such a community have no opportunity to read in the morning. They read in the evening, and when evening comes, they do not want a morning paper containing the news of yesterday; they prefer an evening paper with the news of

TO-DAY.

Advertisers who want to reach the masses who earn their money in Lowell and spend it in Lowell should bear this fact in mind. The people who trade in Boston read morning papers. The people who trade in Lowell read evening papers, and the leader of all the local papers, morning or evening, is The Sun.

LOWELL'S GREATEST NEWSPAPER.

BRYAN'S NOBLE SENTIMENTS.

In his speech at Manhattan, Kan., yesterday, William Jennings Bryan closed with the following noble and patriotic sentiment on the sacrifices of imperialism:

"When an American boy dies for liberty his mother thanks God that He gave her strength to bear and rear a son for such noble sacrifice, but what American mother wants to raise boys at so much per head? That is what imperialism means. I believe in the expansion of trade. I want this country to extend her trade; but I would not put one American citizen on the block and sell him for all the trade in the Orient. If I had to buy it by his blood." (Great applause.)

In closing Mr. Bryan said:

"The splendors of an empire have lured governments on to destruction in the past. We do not want the splendors of an empire. We want a government of the people, by the people and for the people. That is glory enough for us. (Applause.) And when republicans tell you what we are going to do and how we are going to reach out and go into lands for their exploitation, you remember that passage from the Scriptures and you can paraphrase it by an answer they cannot meet:

"'What shall it profit us if we gain the whole world and lose the spirit which prizes liberty as a heritage to all men in all lands everywhere?'"

CHARTER CHANGES NEEDED.

With all the extravagance in the street department and the wretched condition of our streets, is it not time for Mayor Crowley to apply that clause of the charter that empowers him to suspend any head of a department for neglect or dereliction of duty? If this clause is always to remain unenforced it might as well be repealed. The charter, anyhow, must be changed so that responsibility may be centered upon some official who will not be beyond the reach of the people. At the present time nobody is to blame and nobody can be brought to account, no matter what goes wrong. If the mayor were to be held responsible for the condition of the streets and the extravagance in that department, he would look after it. He would see that the city's money is not thrown away, and that it is not used for private gain. If he failed to do that the people would know where the blame rested, whereas under divided responsibility the people are robbed and the very men who are responsible can snap their fingers at the taxpayers. This should be changed as soon as possible next year. The city council should draft certain changes in the charter, and if necessary have them passed upon by the voters next December, as another year is too long to wait for a verdict from the people and a special election would be too expensive.

The riot in Akron, O., shows that the people of the north can be excited to acts of violence just as readily as those of the south by the same class of outrages. Instead of any lessening of the application of lynch law and the race feeling, which it engenders, there seems of late to be an actual increase. The riots in New Orleans and more recently those of New York are proof of this. But never perhaps in any state was there a more desperate outbreak of public indignation than in Akron, O., where the city buildings were destroyed and irreparable loss inflicted upon the city.

Such lawlessness should be punished, if possible, as a deterrent against its recurrence. The execution of four men for the crime of lynching in Texas will have a healthy effect in that state, and if punishment was certain to follow this crime the number of lynchings would soon be reduced.

As it is, however, there is seldom any attempt to bring lynchers to justice, and this is why the crime is committed in some states so persistently. It is to be hoped that the leaders of the mob in Akron will be punished, if only as a wholesome example to others who may be disposed to take the law into their own hands.

CAPT. McCALLA'S REPORT.

Capt. McCalla, who commanded the American contingent under Admiral Seymour bears testimony to courtesy and friendliness extended by Admiral Seymour to the American detachment. He appeals to the government of the United states to make some special recognition of this friendly spirit. Mr. McCalla may not be aware that the United States have more than repaid such courtesy by aiding England in her struggles in the Transvaal, whither Secretary Hay sent his son to serve the double purpose of United States consul and spy for England. McCalla is not aware, perhaps, that without an apparent union with the United States England would stand isolated among the powers with none of them willing to form an alliance with her. The authorities at Washington, by the imperialistic policy, have made this country the tail to England's kite and thereby compromised us with every other nation in Europe.

The powers are already squabbling over what they will do with Pekin. Russia is at war with China on her own account as well as with the allies at Pekin. Russia will demand a big slice of territory as indemnity before making peace with China, and each power will have a separate reckoning with the celestials.

If the government officials do not show up it will be difficult to collect, but in that case the allies can hold the capital city. If England was not engaged in a war in South Africa it would be difficult to keep her and Russia from declaring war against each other.

Dr. William Everett of Quincy is clamoring for a third candidate. The man who cannot support one of the candidates now chosen is a curiosity. Everett always was something of a crank and his failure to follow the lead of the other anti-imperialists, arises rather from a pretension of self-importance than anything else. Already 10 parties have tickets in the field, and yet Everett wants another which he calls "a third candidate."

As a newspaper the Sun has no equal in Lowell. No other Lowell paper has the full day service of the Associated Press, which is the only trustworthy news-bureau in the country. In the local field the Sun is equally ahead of all competitors, as a comparison between the Sun and other papers will readily show.

Mark Hanna charges that the most dangerous phase of the situation for republicans is their over-confidence. They will get cured of that, Mark, ere long. Don't fret and don't sweat. You may as well take it easy as Bryan will be the next president.

His Honor Judge Hadley, assisted by Probation Officer Slattery, is doing excellent work in reforming drunkards. Those who are susceptible of reform are treated with leniency, but if leniency fails then rigorous methods are adopted.

CRISP GOSSIP

Campaign speeches are in rehearsal.

Grey squirrels are said to be plenty.

The news from the allies is not all lies.

A girl climbs a tree. A boy shins up one.

A good bluff covers a multitude of "scares."

The vacation tide is beginning to turn.

One gaslight gives out as much carbonic gas as two sleeping persons.

The "father of lies" must have to hustle to keep track of his progeny.

People speak about falling in love, just as if getting into love were a descent.

Will the shirt waist man follow the example of his lady friend and add the fur boa these cool mornings?

This is good golf weather and the links of the Country club are well patronized every afternoon.

The fall arrangement of trains on the Boston and Maine road goes into effect on Oct. 12, a week later than usual.

Collis P. Huntington started in life a poor boy, and died worth $57,000,000. Can you realize it?

Rubber is a non-conductor. Perhaps that is why so few rubbernecks are struck by lightning.

Sporting goods dealers report the sales of hunting materials on the increase.

The matinee girl is preparing her wardrobe for the opening of the theatrical season, which is so near at and.

Next month will see work resumed by a number of the Lowell secret organizations.

A fair apple crop is promised in this section in spite of the very dry summer.

Farmers report the crop of potatoes excellent, considering the drouth they were obliged to suffer.

Another warm wave is predicted, and judging from the temperature of late it would seem that the prediction is to be verified.

Newspaper printing puzzle pictures would find an interesting subject in Pekin, China. "Find the empress" is just now the paramount puzzle.

Every girl should learn some useful occupation, and cultivate habits of industry when she is young. She may have to support a husband some day.

A heavy dew falls nightly at present and adds a deal of very welcome moisture to the food supply of gardens and lawns.

The curious fact has been noticed that in hundreds of photographs of athletes taken at the instant of victory, only one shows a pleasant expression.

When first we met, my foolish heart
To her at once surrendered;
But since then many times in vain
My love to her I've tendered.

When first we met, I was inclined
To rate her far above me;
But now I know she lacks good sense—
Because she doesn't love me!

A motor-cycle pacing a bicycle and both of them going at a breakneck speed made an awe-inspiring picture on the Chelmsford street bicycle path Thursday.

An exchange tells of a farmer who has trained little snakes for burglar alarms. They have long been in use in prohibition states as substitutes for physician's prescriptions.

After testing wireless telegraphy for a distance of 60 miles, the French government has ordered its Mediterranean squadron to be equipped with the appliances.

The Chinese are inferior to Europeans in physical strength but show a marvelous amount of endurance. They will work 19 hours a day without complaining.

From his sockless condition Jerry Simpson has progressed to the shirt waists, and in time he will be bleaching his hair and wearing the latest style of illustrated hosiery.

Many of the residents of upper Chelmsford street and vicinity are mourning the loss of flowers which children, or perhaps grown thieves, are taking from their premises.

A Tewksbury man carefully caught a mosquito, crushed it between his thumb and finger, and dropped it gently out of the window. "There is room enough in this world for thee and me," he said, "provided thou art dead."

Don Carlos L. King of Portugal, is to be the guest of Queen Victoria early next December. Despite the fact that he rules one of the smallest of kingdoms he has more titles than any living sovereign.

The severe strain put upon him by frequent tournaments caused a mental decay in William Steinitz, the great chess player, his nervous force being completely exhausted. Golf apparently is having the same effect, only in a less violent degree, upon many people.

A new umbrella as a tiny purse in silk dangling by a silken cord from its handles. The color of the purse matches the umbrella. A safety clasp ensures that the purse will not open when the umbrella is opened. Other umbrellas have a tiny receptacle for the powder puff or to contain a few bonbons.

Serum treatment for drunkenness is no new thing. Dr. Crevally of Sydney, has tested it for two years, inoculating with serum from a long-intoxicated calf, and has been forced to conclude that the lessening of appetite for liquor noted for two or three days is due entirely to imagination. Inoculation with water had the same temporary effect.

London is to Americanized by the establishment of a large department store, to be constructed and managed on American lines. The project is in the hands of a representative of a concern which has stores in New York and Chicago, and he has received support from London capitalists towards the carrying out of the scheme, including among the number, it is said, Sir Thomas Lipton.

I take my sweet for a quiet ride
In an automobile for two,
And on through the lonely lanes we glide,
As lovers are prone to do.
No lines to bother, no horse to fret
And lessen the evening's zest;
And lever, obedient, stays where set—
And we can perform the rest.
In case our vehicle sang should balk
When far from our home we are,
Don't think we'd have to get out and walk,
Or wait for an electric car;
Her lips on mine in a long, long kiss,
And no one near to tell,
Would thrill me so with electric bliss,
'Twould start the machine as well!

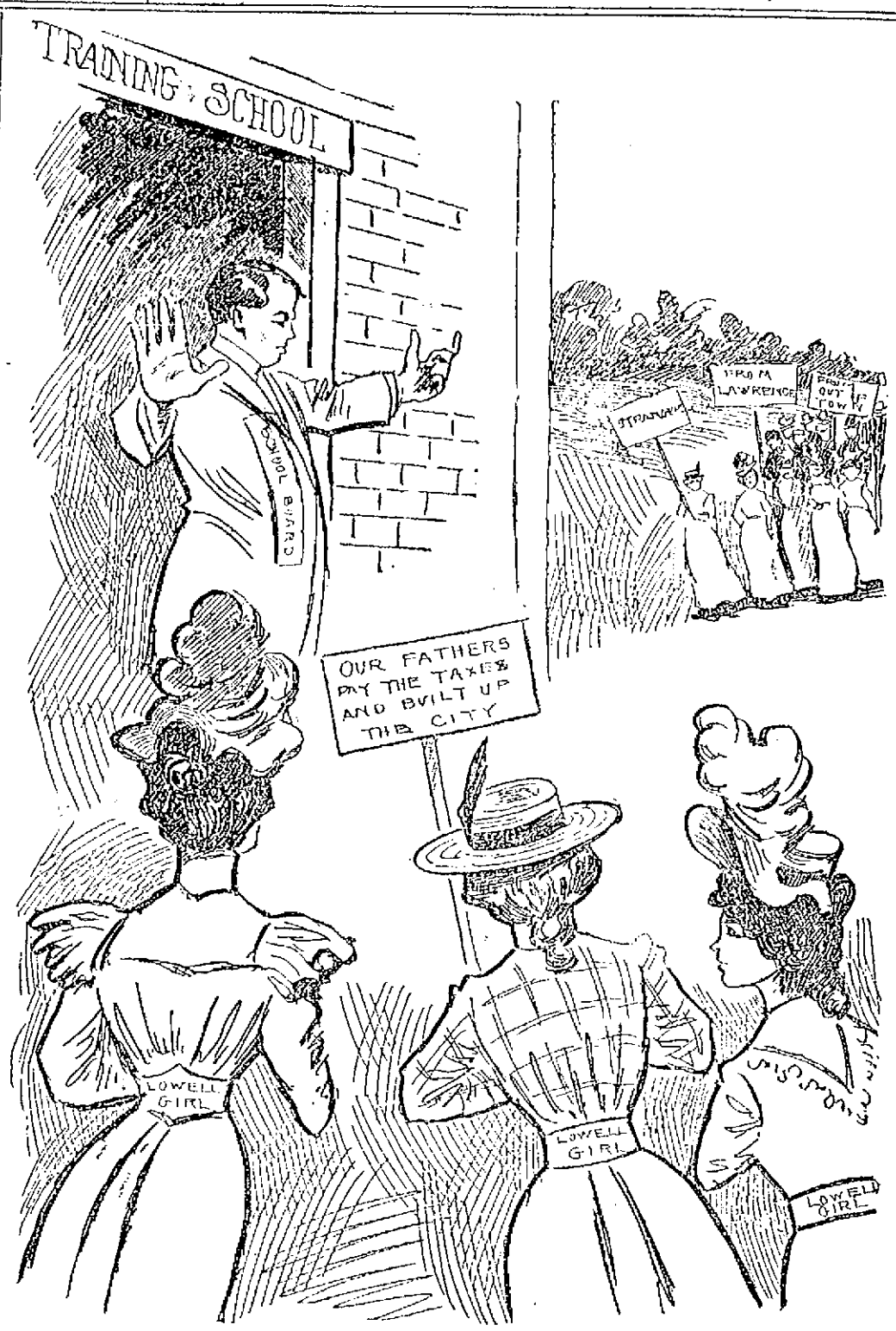

What the Lowell School Board Says to the Lowell Girls

"Stand Back You Lowell Girls, You Cannot Enter Here. These Ladies On My Left Have the Preference. Your Fathers Can Pay the Taxes and Support the Schools, but the Ladies from Out-of-town Shall Draw the Salaries."

McKINLEY CLUB

HELD A CLAMBAKE AT DEWEY GROVE.

About sixty-five members of the McKinley club went to Dewey Grove Thursday evening. Several well-known republicans made remarks complimentary to Rep. McKinley, who is aspiring for a second term in the legislature. A clambake was provided by Manager Chagnon and the party returned to the city at a late hour.

NASHUA MUSTER JUDGES.

The following judges have been selected for the hand engine contest which is to take place at the Nashua fair in which Lowell veteran firemen are to participate.

Chief E. S. Hosmer of Lowell and Wm. H. Hathaway of Hyde park, Mass., at streets.

Chief George V. Herrig of Pepperell and C. A. Weaver of New Boston at pipe.

Fred S. Bean of Manchester and ex-chief H. W. Hopkins of Milton at engine.

Fred Whittemore of Nashua starter and time keeper.

BICYCLE TAX

HAS PROVED TO BE A COMPLETE FAILURE.

The Springfield assessors, after trying for six years to levy a bicycle tax, have decided to abandon it. The reason is the same that has caused the abandonment of the tax in nearly every place where it has been tried: the receipts are not large enough to pay the expense of collection.

It was considered quite an idea to tax bicycles when the scheme was first proposed. The number of bicycles that were flashing about the streets was so great that it certainly looked as though a gold mine was opening for every municipality that tried the new scheme. The bicycle owners kicked vigorously and loudly over the scheme that threatened to make their pleasure unduly expensive. But with lower priced wheels coming all the time the taxes amounted to comparatively little—mostly to a general annoyance.

SOLD IN SPRINKLING TOP BOTTLES.

See That Top.

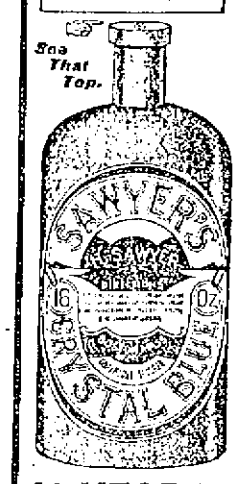

SAWYER'S CRYSTAL BLUE

gives a beautiful tint and restores the color to linens, laces, and goods that are worn and faded.

Be Sure That You Get SAWYER'S.

40 YEARS THE PEOPLE'S CHOICE

SOME MILL NEWS

Little Improvement During Past Week

The following is from the latest issue of Bennett's Weekly:

"Business shows little improvement at first hands. Sales of heavy brown sheetings and drills have again reached an indifferent aggregate, with the demand being met from stocks on hand at irregular prices, and most sellers non-committal regarding business for forward delivery. A slightly better inquiry on export account has been recorded in some quarters for markets other than China. In fine grades of brown sheetings business has been light and without special feature. There has been no demand other than for small quantities in ducks or brown osnaburgs and prices are unchanged. The situation in bleached cottons has not varied today. A fair number of orders reported, but individual purchases are light, with prices generally maintained. Wide sheetings also quiet but steady. Cotton flannels and blankets are dull. For denims the orders coming to hand are still limited and are easy to fill at current prices, and this is characteristic of the coarse colored goods market generally.

"One commission house reports that its sales of brown cottons for export during the past 10 days foot up fully 1000 bales. It has sold for shipment to Australia, the Canary Islands and the Levant among other markets, but nothing for China. As a rule the business has been done on a low price basis.

STAPLE COTTONS.

For the domestic trade the demand for heavy brown cottons has continued slow in all weights, there being no improvement in home buying to compensate for the continued absence of important export business. Sellers have been easy to deal with so far as spot goods are concerned in nearly all instances, and prices rule irregular. The bottom limits for the general run of business are 5 1-4c. for standards, 5c. for 3-yds, and 4 1-2c. for 4-yds., but while best brands are held above these prices there have been instances of buyers securing concessions therefrom in outside lines. Coarse colored cottons are also irregular in price. Denims are quoted on the basis of 10 1-4c. for 9-oz. plain blues in an occasional quarter, but that is the bottom of the market, other makes running up to 11 1-2c. per yard. The demand for ticks, plaids, etc., is indifferent.

Bleached cottons are generally reported in good shape from the sellers' point of view so far as stocks are concerned. The demand is quiet and prices steady. Wide sheetings have sold satisfactorily in some quarters at recently reduced prices and the market is steady. Cotton flannels and blankets unchanged.

PRINT CLOTHS.

Regulars continue inactive but firm. Narrow and wide odds are selling steadily in small lots, with manufacturers outside of Fall River obtaining most of the business at concessions of 1-16c., or upon a basis of 4 3-16c. for 32 1-2-in. 5 15-yd. 64 squares.

PRINTS AND GINGHAMS.

The improvement in demand for prints is well maintained, but it has not gained much momentum. Some buyers are still holding out with the idea that some one or more printers will be forced to unload at a sacrifice. There is no indication at present that such an event will occur. Curtailment continues and stocks are too small to meet even a fairly active demand.

KNIT GOODS.

The spring business for 1901 is now in full swing. A considerable amount of business has already been done for the spring account and salesmen say that in the orders a liberal proportion of fancy styles have been included. One of the commendable features about the spring lines is the large assortment of high grade goods that are being shown. There is an excellent showing of mercerized underwear, which is attracting much favorable comment, as well as a large variety of fancies for men in neat stripes and openwork lace effects.

A number of knit goods agents have sent their salesmen out west. It is too early to judge as yet, but it would appear as though the prospects are decidedly encouraging. The warm weather during the past few weeks in the western states has lessened the stocks of the retailers and consequently the jobbers get the full benefit of that in additional spring business.

HOSIERY.

Buyers have commenced to arrive in search of their fall hosiery, and although they have not made large purchases up to date, there is considerable interest taken in the exhibits and a good season is promised. The hot wave which struck the city on Monday proved a little severe for many buyers in town and a general exodus to New York's cool seashore resorts was the order of the day.

Manufacturers of seamless hosiery have taken quite a number of orders this week on the spring account, and as the advances on the last year's prices in many cases do not average over 10 per cent., buyers have been induced to order freely.

IMPORTED UNDERWEAR.

Preparations in the imported underwear branch of the business for next spring are almost completed, and while it is doubtful whether the salesmen will take the road before the first of September, there is no doubt that considerable advance order business will be done with buyers who are visiting New York during the next two or three weeks. The prices on woolen and worsted goods are decidedly higher than last year, and there is a distinct advance on cotton lines. It is expected that the foreign exhibits will be on a larger and more elaborate scale than anything put before the trade heretofore.

IMPORTED HOSIERY.

Importers of hosiery have opened the season in earnest this week and all of them have made very substantial exhibits of seasonable goods. While very few plaids are seen in the exhibit of this season, it is worth noting that among the extreme novelties for next spring importation plaids take a very prominent place. The lines of mercerized hosiery shown are not so extensive as heretofore, but they average finer in quality; but those shown in fancies are better in style and finish than those shown heretofore.

A BIG CATCH.

Eugene Viancour and Frank Needham of the Boott warp room went on a fishing trip last Sunday. They both succeeded in landing quite a large string. Mr. Viancour "almost caught" a large perch, but he slipped off the hook and his partner caught a dozen hornpout.

A SERIES OF MONEY SAVING SALES—NO. 4.

WATCH THE NEXT.

YOU CAN BUY A $12.50 BABY CARRIAGE FOR $7.50 TODAY AT

A. E. O'HEIR & CO., 14-16-18 Merrimack St.,

Near Electric Car Waiting Room.

The People's Favorite Furniture Store.

Putnam & Son,

166 Central Street.

The New Fall Hats show radical changes in shapes and colors, and are much more attractive than usual. The crowns are lower, brims are broader and flatter, and bands and bindings match hats in color.

THE NEW GOLF is a very stylish hat, and will appeal particularly to young men who want only the latest ideas. We show these hats in the new steel, maltese and ash colors, with bands to match; brims finished with raw edge. You may find these hats in other stores, but at not less than $3.00 . . . . . **$2.68 is the price.**

FEDORAS. All the new shapes that have been brought out, a dozen or more, in black, the new steels and grays, with bands and bindings to match . . **$2.68, $1.93 and $1.39 are our prices.**

Hat stores ask at least a third more.

DE LEON DERBYS. The equal of any derby made today, no matter what you pay for it—$3.00 or $3.50. The new rough finish in latest shades of brown and steel gray—a new hat not to be had elsewhere, and a dozen or more shapes in smooth finish, black and browns . . **All at $2.68**

If you buy a De Leon of us, and it fades, bring it back, —we'll give you another hat.

THE SUN EXTRA

6 O'CLOCK

WOMEN IN COURT

Eight of Them Called Before Judge Hadley

Catherine Garrity Fined $15 for Drunkenness — John O'Dowd Sent to the State Farm for Drunkenness

Eight women were before Judge Hadley today. Two of them were released, it being their first offense of drunkenness.

Isaac Frost pleaded not guilty to drunkenness and also denied that he had assaulted his wife. Officer Ryan and Mrs. Frost said that the defendant was drunk yesterday, and the woman also said that he had abused her. She further claimed that he had not given her any money for several months.

On the charge of drunkenness he was held in $100 till Monday, while $200 bail was required on the charge of assault and battery.

The three young men from Lawrence, Arthur Girard, Emile Courier and Joseph Conteau, who raised a disturbance in Merrimack square last night and attempted to drive through the big crowd assembled in front of the Sun building, listening to the returns from the fight, were arraigned in court today. Girard pleaded guilty and the other two denied that they were drunk. Officers McNabb and McCloughery told Judge Hadley that thousands of people were standing in front of the Sun office last night, listening to the fight returns, when the defendants drove through and were shouting and raising a disturbance. The men were found guilty and fined $5 each.

"I never was drunk in my life," said Alice Gallagher to Judge Hadley. She was arrested from the corner of Chapel and Union streets at 2 o'clock this morning. Officers Swan, Marshall and McKay said the woman was drunk and quarreled with her husband about some money. According to the officers it is not the first time they have been called to the Gallagher house. The star witness against the woman was Hugh Fitzpatrick, who said that Mrs. Gallagher was feeling pretty happy last night.

"What do you mean when you say she was feeling happy?" asked Deputy Moffat.

"Well, she was two-thirds full," answered Fitzpatrick. "She can drink all day and not get full," he continued. "There was beer brought to her house yesterday and last night. They are always raising a disturbance there and the officers have been called in on previous occasions." The court found Mrs. Gallagher guilty and imposed a fine of $5. Her husband, Frank Gallagher, pleaded guilty to drunkenness and was also assessed $5.

Thomas Peters and Timothy Harkins were fined $2 each.

John O'Dowd pleaded hard to be allowed to go on probation, but the court remarked that he had been in nine times so he sent him to the state farm.

Thomas Coughlin, was arrested at 2.25 this morning by Officer Lamoureux. He was in danger of smothering for when the officer saw him, he was lying face downward in a sand pile at the high school annex. He was fined $6.

Catherine Garrity and Mary A. McKenzie pleaded not guilty to larceny of a clock and a bedspread. The articles were taken from a room in Middlesex street and were afterwards pawned. From the evidence it appeared that the Garrity woman was responsible for the theft so she was fined $15 to be paid in three days or else three months in jail. The McKenzie woman was discharged.

THOMAS McGINN

Arrested on L Street This Noon

WHILE IN AN INTOXICATED CONDITION

After Threatening to Shoot His Wife

Thomas McGinn, a plasterer by occupation, was arrested this noon by Officer Ryan on complaint of the former's wife, on a charge of drunkenness. It seems that the couple have been on the "outs" for some time and McGinn called on Mrs. McGinn at her place of abode on L street bringing with him an "elongated jug". After some warm words passed between them it is alleged that McGinn threatened to shoot his wife. After he was landed in the police station Mrs. McGinn appeared at police station for the purpose of making an additional charge of threatening with intent to kill. The prisoner will appear in police court on Monday.

FUNERALS

DONOVAN—The funeral of the late Mary Donovan took place this forenoon from St. Patrick's church and was very largely attended. A requiem mass was celebrated by Rev. John McHugh. The choir, under the direction of Mr. E. F. Faulkner, rendered Schmidt's requiem. The interment was in the Catholic cemetery under the direction of Undertaker O'Donnell. The pall-bearers were Messrs. Philip E. Brown, William Draper, John Halloran, Edward Barrett, Timothy Driscoll and Frank Daly.

LANNON—The funeral of Bartholomew J. Lannon took place from the home of his parents, 10 Front street, yesterday afternoon. The burial was in the Catholic cemetery, under the direction of C. H. Molloy.

SCULLY—The funeral of Norah Scully will take place tomorrow afternoon at 1.30 o'clock from her late home, 71 Butterfield street.

HART—The funeral of William Hart will take place tomorrow afternoon at 2.30 o'clock from his late home, 89 Butterfield street. Friends invited.

LOWELL HORSES AT LAWRENCE.

C. Campbell's bay gelding, Dixie, is entered in the free-for-all, and his bay horse, Eserine, is entered in the 2.50 trot or pace at the Lawrence Driving park on Labor Day.

Dr. L. A. Hurtubise and Mr. Daniel Marleau started today for Chicago, where after a week's sojourn Dr. Hurtubise will continue his trip on to Denver. He will return by way of Minneapolis and St. Paul in about a month.

WILL GO TO HAVERHILL.

The Lowell Checker club will go to Haverhill Labor Day where they will play the team from that city. The Lowell and Haverhill teams are considered the two best checker teams in the state, and some exciting contests are promised.

ATTENDED FLORIST CONVENTION.

Mr. Marcelle Gremaud of this city was present at the convention of florists held at the Grand Central palace in New York city the week. Next year the convention will be held in Buffalo.

DEATHS

HUTCHINS—Matthias Hutchins of Chelmsford died last night at his home in Littleton street, at 6.15 o'clock, aged 71 years. He was a native of Carlisle and the son of Deacon Benjamin Hutchins. He had lived in Chelmsford about 20 years prior to which he was for several years a resident of Lowell, and in company with George Hutchins contracted for watering the streets. Mr. Hutchins in his prime was an active, sagacious business man, but for the past three years both his mental and physical powers had been waning. Besides his widow, he leaves three daughters residing respectively in Carlisle, Roxbury and Worcester.

HART—William Hart, aged 77 yrs., who died at his late home, 89 Butterfield street, yesterday, is survived by a wife and three sons, Daniel J., the well known baker, Charles, and John. He was the father of the late Cornelius F. Hart.

COLE—Mary W. Cole, aged 51 years, died at the home of Mrs. Newell, 77 Massachusetts Corporation yesterday afternoon.

SCOTT—James Scott, aged 52 years, 11 months and 24 days, died yesterday at his late home, 77 C street.

MINVILLE—Delilah Minville, aged 6 months and 8 days, died yesterday at the home of the parents, 57 Cheever street.

MURTHA—Gertie Murtha, aged 11 months, died this morning at the home of her parents, Arthur and Gertie Murtha, 149 Church street.

TURCOTTE—Rose Turcotte, aged 4 months and 8 days, died yesterday at the home of her parents, 57 Cheever street.

CHIPMAN—Mrs. Harriet E. Chipman, aged 88 years and mother of Mr. Charles C. Chipman of this city, died very suddenly Thursday evening at the Hedding farm house, in Hedding, N. H. She was living in the family with R. B. Belyea, whose wife was her grandchild. Mrs. Chipman after eating a hearty dinner, retired to her room as was her custom, and not appearing for supper was found in her room, sitting with her head resting against the wall, her sewing in her lap and thimble upon her finger. The doctor was summoned, who pronounced it a case of apoplexy. Mrs. Chipman was a second cousin of Bishop Hedding, for whom the camp ground was named. She was born in Bridgewater, Conn., and had always resided in Connecticut until two years ago, when she went to Hedding. She has but one son, Charles C. Chipman, who was in Lowell at the time of her death.

DELAWARE FOR BRYAN

ADDICKS BREAKS THE NEWS TO HANNA.

By Associated Press to The Sun.

NEW YORK, Aug. 25.—Committeeman J. Edward Addicks of Delaware led Senator Hanna yesterday that he might as well put Delaware in the Bryan column. The republicans have two factions, owing to the giving of patronage to bolters by the federal administration.

LOWELL MEN ENTERED.

At the annual state reunion of the Knights of Columbus at Charles River Park, Cambridge, this afternoon, Frank B. Looney of this city will receive 8 yards in the 100-yard handicap dash. E. J. McNally of this city will receive 20 yards in the 440-yard handicap run.

APPOINTED AN AID.

Wojnda Wloschina, a member of one of the labor unions has been appointed an aid to the chief marshal in the Labor Day parade.

COMMITTED SUICIDE.

By Associated Press to The Sun.

BOSTON, Aug. 25.—An unknown man about 25 years old shot and instantly killed himself while seated on a settee on Audubon road, near Peterboro street, in the Back Bay fens, shortly before 9 last night.

HOME AGAIN

Bryan Wildly Greeted in Nebraska

By Associated Press to The Sun.

BEATRICE, Neb., Aug. 25.—Mr. Bryan returned to his own state yesterday, reaching the line shortly after 3 o'clock. Here he made his third regular speech of the day, having addressed large audiences at Manhattan and Marysville, Kas., and at numerous intermediate points. The speech earlier in the day were at greater length than the one delivered last night, but all of them covered a general range of public questions. Mr. Bryan's first stop in his own state was at the village of Barneston, which was reached by a somewhat exciting ride. A dense crowd assembled at the depot to bid the leader welcome and as the train slowed up and as Mr. Bryan appeared on the platform cutting some thing suspicious he shouted a warning against pickpockets.

No recession was made to any particular person but three or four men moved away. The crowd gave chase and one man jumped for the train as it moved away, only to fall into the arms of the sheriff who was on the car. The fellow however, dodged away, dashed down the aisle and through a window to the platform and escaped.

Mr. Bryan's address here tonight was a review of the general issues of the campaign. Speaking of the Filipinos, Mr. Bryan asked: "Republicans, are you not ashamed to say that God would make Filipinos and leave them thousands of years until Hanna found them?"

Mr. Bryan will leave Beatrice today for Lincoln and from there to Omaha, where he speaks tonight.

LIFE SENTENCE

Imposed on Peck the Akron Negro

By Associated Press to The Sun.

CLEVELAND, Aug. 25.—Louis Peck, the colored man who last Monday evening assaulted four year old Christina Maus, at Akron and whose crime alone is responsible for the fearful rioting that occurred at Akron Wednesday night and Thursday morning, was yesterday afternoon taken from the jail at Cleveland, where he had been removed for safety, rushed to Akron, taken to the court house and within five minutes after his arrival in Akron, was convicted of the crime and sentenced to the penitentiary for life at hard labor. He had been indicted by a special grand jury which had been impanelled during the afternoon. Judge D. J. Nye, of Elyria, pronounced the sentence. Within two minutes after the sentence had been pronounced Peck had been placed on board a train in charge of the sheriff and an assistant and was taken to Columbus.

NEGRO ARRESTED

Charged With Forging Name to Marriage Certificate

By Associated Press to The Sun.

Haverhill, Aug. 25. Inspector Durgin went to Exeter, N. H., today, and returned with a colored man named Frank Brown.

The latter was found at work at the Gale shoe factory in that town, and he was arrested on a warrant charging him with forgery, the allegation being that he signed the name of a minister to a marriage certificate.

The accused for some time past has lived in this city, and in an interview with Inspector Durgin admitted having filled in the certificate.

On April 16 last Brown applied for a marriage certificate at city hall, and it was issued by City Clerk Roberts. It was filled out and returned, bearing the name of "R. P. Coit, 48 Kane avenue, Haverhill," as the minister who performed the ceremony. There is no such clergyman in this city.

The license gives the name of the bride as Viola Kaloway, but the allegation now is that she is not a bride at all, and that she is not married to Brown.

The police say that Miss Kaloway, who is only 20 years old, only a short time ago discovered that she was not married, and as a result she entered a complaint. Her story is that she was ignorant of the law governing marriages, and that Brown exhibited the marriage license which had been filled out, saying that it was not at all necessary to take any further steps, or to have a wedding ceremony performed. The date placed in the license is June 7.

Brown, in an interview with Inspector Durgin, claimed that Miss Kaloway was cognizant of all of his doing in the affair.

JOSHUA HOLDEN

NOT A CANDIDATE FOR McCALL'S PLACE.

Hon. Joshua B. Holden, at his summer home in Billerica Centre last night said of the circular of the "Eighth Congressional District Chowder Club":

"That is all buncombe. Congressman McCall can go to congress as long as he desires. He is an avowed candidate and has made a good congressman. He visits at my summer home, and if he was not a candidate I would be likely to know it.

"While Congressman McCall is a candidate I am not. If he was not a candidate then the situation would be different, and I would be a candidate.

"I never heard that Thomas W. Lawson was a candidate for congress, nor have I heard the name of any other republican in the district mentioned for the position. Against any candidate I believe Congressman McCall would have the solid support of the Boston wards of the district. Generally, I do not pay any attention to this kind of circulars."

Mr. Holden's last words were: "I am not a candidate against Congressman McCall."

DIPHTHERIA CASE

RESULTS IN DEATH TO MAGGIE KELLEY.

Maggie Kelley, aged 1 year and 1 month, died this morning of diphtheria at the home of her parents, John and Maggie Kelley, in the rear of 247 Lakeview avenue. The funeral took place this afternoon and the interment was in the Catholic cemetery in charge of Undertaker Molloy.

BUTCHER KILLED

"King of Poles" Met With Accident

CHUNKS OF ICE FELL ON HIM

And He Was Frozen to Death

By Associated Press to The Sun.

CHICAGO, Ill., Aug. 25—A special from Detroit says: Joseph Kronke, a butcher in the Polish district, known as "King of the Poles," a power in local politics, was accidentally killed in his ice house at the rear of his store. Accompanied by an employe, Frank Haas, Kronke went to the ice house early this morning. They had barely begun to chop when huge chunks of ice came tumbling down upon them. The floor gave way and the two were thrown into the space below. Haas, who is slim, managed to squeeze out between the ice blocks, after an hour's exertion, but he was chilled and benumbed with cold. Rescuers worked for two hours before Kronke's body was taken out. There were no external marks of injury and it is believed he froze to death.

KENNEDY HURT

LOST THREE FINGERS IN A PLANER.

Allard Kennedy of 46 Rock street had his fingers caught in a planing machine while at work yesterday. The index, middle and little finger had to be amputated at the emergency hospital.

EMPLOYE OF AMERICAN BOARD.

Mr. J. Elmer Emerson, an employe of the American board of commissioners for Foreign Missions at Boston is visiting at the residence of his mother, Mrs. S. C. Emerson of Bleach street, accompanied by his wife and little daughter.

REV. FR. SHAHAN

MAY BE APPOINTED BISHOP OF PORTLAND.

By Associated Press to The Sun.

WASHINGTON, Aug. 25—It is learned from an official source that the names of three candidates for the vacant see of Portland, Me., have been sent to Rome jointly by the prelates of the Boston province, which includes all the New England bishops, and by the leading priests of Maine.

While the identity of these nominees is as usual kept secret by the diocesan authorities, it is understood that Rev. Thomas J. Shahan of the Catholic university stands an excellent chance of appointment as the next bishop of Portland. He is one of the most candidate members of the priesthood and was formerly connected with a charge in New England, where his brother is now a pastor.

KNOX CONFIDENT

THAT HE WILL WIN WITHOUT LOWELL.

Congressman Knox was in Lowell last night and met a great gathering of his friends in Prescott hall. The congressman was warmly greeted and in a speech assured his friends that he will win the nomination, even if he fails to get any votes in Lowell. He says he will have Lawrence solid and at the polls on election day he wants the solid support of Lowell. Knox headquarters will be opened in the Swan building.

REV. JAMES ALLEN

Of the Worthen Street M. E. Church

PREACHED AT LAUREL PARK MEETING

Forcible Sermon From Shipwreck of St. Paul

At the Methodist camp meeting at Laurel Park, yesterday, Rev. Mr. Allen of this city was the principal preacher. He delivered a forcible sermon an abstract of which is subjoined:

Mr. Allen's text was in Acts xxvii. The subject was "Lessons from the Voyage and shipwreck of St. Paul." He said in part: "What is true of the nation is true of the Christian church. Its achievements on the sea have been as remarkable as those upon the land. Marvelous have been the deliverances of God's people, from the time of Noah's flood until now, while the prophecies still unfilled reach forward in blessing to the time when there shall be no more sea. The voyage of St. Paul was one of the most remarkable in all history. Fully as celebrated as the voyage of Columbus to the shores of the new world, it excels that voyage in vivid incident, stirring scenes and in its story of human peril and revelation of divine love.

In the course of the voyage there arose a conflict of opinion between Paul and the officers of the ship. Paul's advice came in direct conflict with the opinions of the centurion and the captain. His counsel, divinely inspired, was rejected, and a human hand was at the helm and a human mind planned the course. Then, as now, disobedience to counsel divinely given led to great perils and troubles, as is always the case where human counsel is heeded instead of divine. Then there followed a time, when, having exhausted their resources, the sailors and soldiers were at their wits' end. Death seemed to stare them in the face. At that time Paul stepped forth as the real captain of the ship and amid all discouragements and omens of loss and destruction, he displayed the embodiment of courage and hope. And what was true of Paul is true of Christ and the church, when the church is like him. The time of man's greatest trouble is the time of Christian opportunity, when men will allow Christian to lay on to its work on behalf of souls that are in trouble."

In closing, Mr. Allen drew a picture of the destruction of the ship and the deliverance of all on board, linking the moral that "those bodies are to us what the ship was to the soldiers and sailors" and that "sickness and disease are often the surest indications we have that God is getting ready to call us to our heavenly home."

REPORT OF DEATHS

FOR THE WEEK ENDING AUGUST 25, 1900.

16—Wilfred Beebard, 4 mos., chol. infl.
17—Harry D. Fraser, 1 mos., chol. infl.
James Martin, 2 mos., entero colitis.
Catherine Winn, 45, compulsia.
18 Robert Smith, 70, cirrhosis of liver.
Dorkey Starbey, 2, entero colitis.
19—Julia M. Kelley, 81, senile dementia.
Mary Quinn, 62, cer. hemorrhage.
Robert Burat, 46, abscess of lip.
Elizabeth B. Green, 4, meningitis.
Manuel Jacintho, 8 mos., marasmus.
Mary Mahoney, 7 mos., chol. infl.
20—Della M. Sawyer, 25, embolism.
Edith Thomas, 1 mo., infl. debility.
21—Mary J. Donnelly, 54, hemo. obstruction.
John Fitzgerald, 28, pulm. other.
Agnes Totten, 3 mos., marasmus.
Michael Ryan, 11 days, tumor.
Walter Shannahan, 5 days, convulsions.
Mary Murphy, 2 days, infantile.
22—Patrick Caffrey, 62, ch. cystitis.
Edward F. Collins, 15, val. disease of heart.
Everett L. Deering, 2, diphtheria.
Bertha Jenness Lennan, 7 days, convulsions.
23—Hannah Hagserty, 81, senility.
Aaron Pearson, 66, disease of heart.
Mary Donovan, 64, cirrhosis.
Rosalie Turcotte, 4 mos., chol. infl.
Liberie Labelle, 1 mo., marasmus.
William McDonald, 1 mo., debility.
Albert Beaudry, 21 days, chol. infl.
24—Anna Guetin, 29, consumption.
25—Hermine Frechette, 7 mos., gastro enteritis.

GIRARD P. DADMAN, City Clerk.

MARRIAGE INTENTIONS

FOR WEEK ENDING AUGUST 25.

The following are intentions of marriage in the city of Lowell for the week ending August 25:

August 20—Alfred Huard and Eliza Costilloux; Frank W. Davis and Bertha M. Jennings; Daniel Cuddy and Mary Jane Ivers; John Birkinhead and Margaret O'Neil; Verlie Bell Isle and Adrienne Leblanc; Peter Caddell and Jessie Walker.

August 21—Albert Contere and Clopies Duchavane; John Roland and Philomene Violette; Philip Holst Ledan and Gertie Elizabeth Graham; Alvah M. Wood and Etta M. Warren; William J. Jelly and Blanche May Virtue; Samuel Albert McPhetres and Blanche Margaret Ferguson.

August 22—Cyprien Provencher and Jeanne Lavasse; Manuel Joseph and Mary Nieves; Joseph Lebrun and Adnes Jacob; Jodik Tran and Sarah Moses; Andrew McDorough and Ellen Connors; Jules Beauchemin and Louisa Larivière.

August 24—Burrill Emery and Mary Bridget Farrell; Manuel Silveira and Joefa Bendra; Walter Courtney and Catherine J. Stewart; Edward Young and Palmer E. Avery.

August 25—Duncan McKean and Jennie Sweeney.

REAL ESTATE SALES

FOR THE WEEK ENDING AUG. 25TH.

LOWELL—Augusta P. Miller to Albion P. Thissell, lot of land on Methuen street, $1.

Thomas F. McKeon, etal., to Nelson Polin, land with buildings on Lundberg street, $700.

Reba S. Carter to James Cunningham, land with buildings on Fourth street, $1.

Charles E. Gately to Thomas M. McGinn, land on L street, $1.

Frank A. Chagnon to Frank W. Cheney, land with buildings on Gates street, $1.

Harry E. Shaw, etal., to Jane Moffatt, lot of land on Cornell street, $1.

Mary J. Donnell to Jennie Long, land with buildings on Blossom street, $1400.

Dennis Wholey to George H. Chase, lot of land on Grove street, $1.

Dennis Wholey to William D. Large, lot of land on Pompeii street, $1.

Joseph Harris, etal., to Victor Drolet, land with buildings on Spalding street, $1.

Merrimack Manufacturing Company to Wm. H. Spalding, land with buildings on Moody street, $30,955.

CARLISLE—Charles F. Comerford to Ann Gorey, lot of land $1.

CHELMSFORD—John F. Ramsay, trustee, to Joseph D. Ryan, land with buildings, $1.

DRACUT—George B. Bowen to Joseph McDonald, lot of land, $1.

William J. Coughlin to Luker M. Hoyen, lot of land at Wallbrook, $1.

William J. Coughlin to Charles Athas, lot of land at Wallbrook, $1.

TEWKSBURY—Moses S. Page, etal., trustee, to Sara J. Bartlett, lot of land at South Lowell, $1.

Alfred Grant, John Cain and George O'Brien have started on their vacations and will visit Boston, Waltham, Fall River and New York.

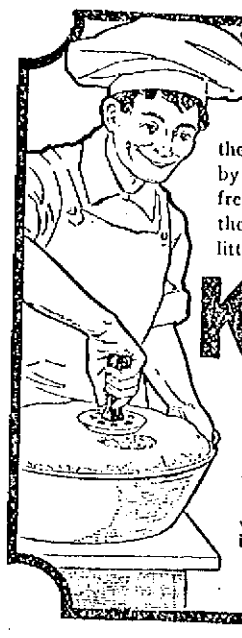

"When the Dough Sings"

then you know the carbonic acid gas caused by fermentation is escaping. Your dough free from gas — means good bread. Now, then, to get *all* the gas out quickly, with little effort, use a

Kneader

THE ONLY PATENTED BREAD KNEADER.

By its use, this little device — simple and indestructible — will make whiter bread, lighter bread, and a larger loaf, than *you* ever made before.

Price of Kneader 50c. Pays for itself in a week. Ask your grocer or hardware dealer for it. Mailed postpaid upon receipt of 60c.

THE KNEADER CO., NEWBURYPORT, MASS.

TERMS ACCEPTED

West Ends Willing to Meet Elms

The manager of the West End base ball club sends a letter to the Sun accepting the terms of the Elms of this city, with one proviso that the game in Lowell be played on the Fair Grounds, rather than on the South Common. The letter of acceptance which is self explanatory, is as follows:

Lawrence, Aug. 24th, 1900.

Editor Sun:—Dear Sir:—I see by the Lawrence Sun that the manager of the Elm base ball club of your city is not satisfied with the game that we, the West Ends of Lawrence played them on the South Common in your city last Saturday and wants to play us for $50 a side, that is a series of 2 or 3 games, the first one to be played in Lowell, the second in Lawrence and the third if necessary, to be tossed up for by the editor. I wish you would state for me that I will accept the above conditions and the only concession that I will ask is that the game must not be played on the South Common. I should rather have it played on the Fair Grounds and I should ask the Lowell Sun to pick the umpire, trusting of course on the reputation of the paper for a square deal. As I have got games for the next few Saturdays I would like to hear from Manager Welsh, and of course, his money for a game on Saturday, Sept. 8.

Yours very truly,

TIMOTHY J. O'BRIEN,

Manager of the West Ends, Champions of Lowell and Lawrence, and challengers of any amateur team in the state.

BY WHAT RIGHT

CAN RAILWAY CO. RUN STREET SPRINKLER?

While the committee of the city council is wrangling over the conditions upon which the street car sprinkler may be run on our streets, the question is pertinent by what right can the Lowell and Suburban Street Railway company or their lessees run freight, sprinklers or anything but passengers under their present charter? There seems to be here a legal technicality that might invalidate the proposed contract for the sprinkler.

NIECE OF EX-PRESIDENT.

Miss Hastings, niece of ex-President Cleveland has the past week been the guest of Miss Belle Wilson, 90 Methuen street.

GRAND

ELECTRICAL FETE

And Lawn Party,

AT THE BUTLER HOMESTEAD,

ANDOVER STREET,

Thursday Eve., Aug. 30, 1900

FOR THE BENEFIT OF THE BUILDING FUND OF THE

Y. M. C. I.

Grand Electrical Illumination!
Grand Fireworks Display!
Lowell Military Band Concert!
Gypsy Encampment!
Dancing and Refreshments!

TICKETS 25 CENTS.

For sale at the Immaculate Conception rectory; at Ellingwood's, corner of Merrimack and Central streets, and corner of Central and Middlesex streets; the Lowell Pharmacy, Merrimack street; Parker's Drug store, Bridge and First streets, and of the members of the Y. M. C. I.

CITY HALL NOTES

Everything is very quiet at city hall. A great many of the clerks are away on their vacation. H. M. Potter of the State Aid department says he is keeping bachelor's hall, and that is about all he is doing.

The tax books are now being written for the treasurer and will be completed soon.

The school census takers will be around the first of September; so the truant officer states. The census takers are James Kelley, Camille Roussin and William Thornton. They will call in assistants.

There is no special news today from the mayor's office, all being quiet.

At the pauper department business is brisk as usual, for the poor are always with us, Mr. Courtney is attending assiduously to their wants and investigating applications.

The health department hopes to put up the bars at the pest house again today. There have been no new developments of the small-pox epidemic.

One patient died of diphtheria this morning, the Kelly girl, an account of whose death appears elsewhere.

There have been this week five cases of diphtheria and four cases of scarlet fever.

Agent Knapp reports that the city has had quite a dose of cholera infantum lately, owing to the hot weather. Aside from these facts the general condition of the Spindle City is good so far as health is concerned.

At the Purchasing department business is dull. This week 366 ordinary and 278 antique house numbers were purchased; also 50 pairs of stockings.

It may be interesting to see a list of the articles purchased for the week. Here it is: Tobacco, gas jets, shaving soap, thread, shoe strings, spruce clapboards, straw brooms, mops, pipes, and a few others.

What Shall We Have for Dessert?

This question arises in the family every day. Let us answer it today. Try Jell-O, a delicious and healthful dessert. Prepared in two minutes. No boiling! no baking! simply add boiling water and set to cool. Flavors: Lemon, Orange, Raspberry and Strawberry. Get a package at your grocer's today. 10 cents.

TAYLOR ROOFING CO.

Now is the time when patrons can get a low figure. Be sure and get their prices on your job. Gravel roofing done in the best possible manner. All work warranted. Taylor Roofing Co., 110 Humphrey street. Telephone.

Nicholas G. Norcross

... INSURANCE ...

53 Central St., Lowell.

THE FINEST

BREAD .·. CAKE and PASTRY

to be found in the city, at

PETER WATSON'S Home Made Bakeries

52 to 60 Charles St.,

46 Lawrence St.

Lawn Party, Picnic and Wedding Supplies a Specialty.

JOHN W. McEVOY

Counsellor-at-Law

And Public Administrator.

137 Central Street. Tel. 639-4

MONEY LOANED TO SALARIED PEOPLE AND RETAIL MERCHANTS, upon their own names, without security, easy payments. TOLMAN, room 25 Associate Building.

We Really Need the Room.

Nothing less urgent could persuade us to close out some of the fine and seasonable lines that we are now offering at prices that are simply unparalleled for the class of goods offered. These bargains are not confined to any one line. We have them for men, women, youths, misses and children. Come and look the goods over. See the prices, they tell the whole story.

BURBANK & COURTNEY, 110 and 112 Merrimack Street.

TELEPHONE 536-13.

GOWNS FOR THE TALL, SLENDER GIRL.

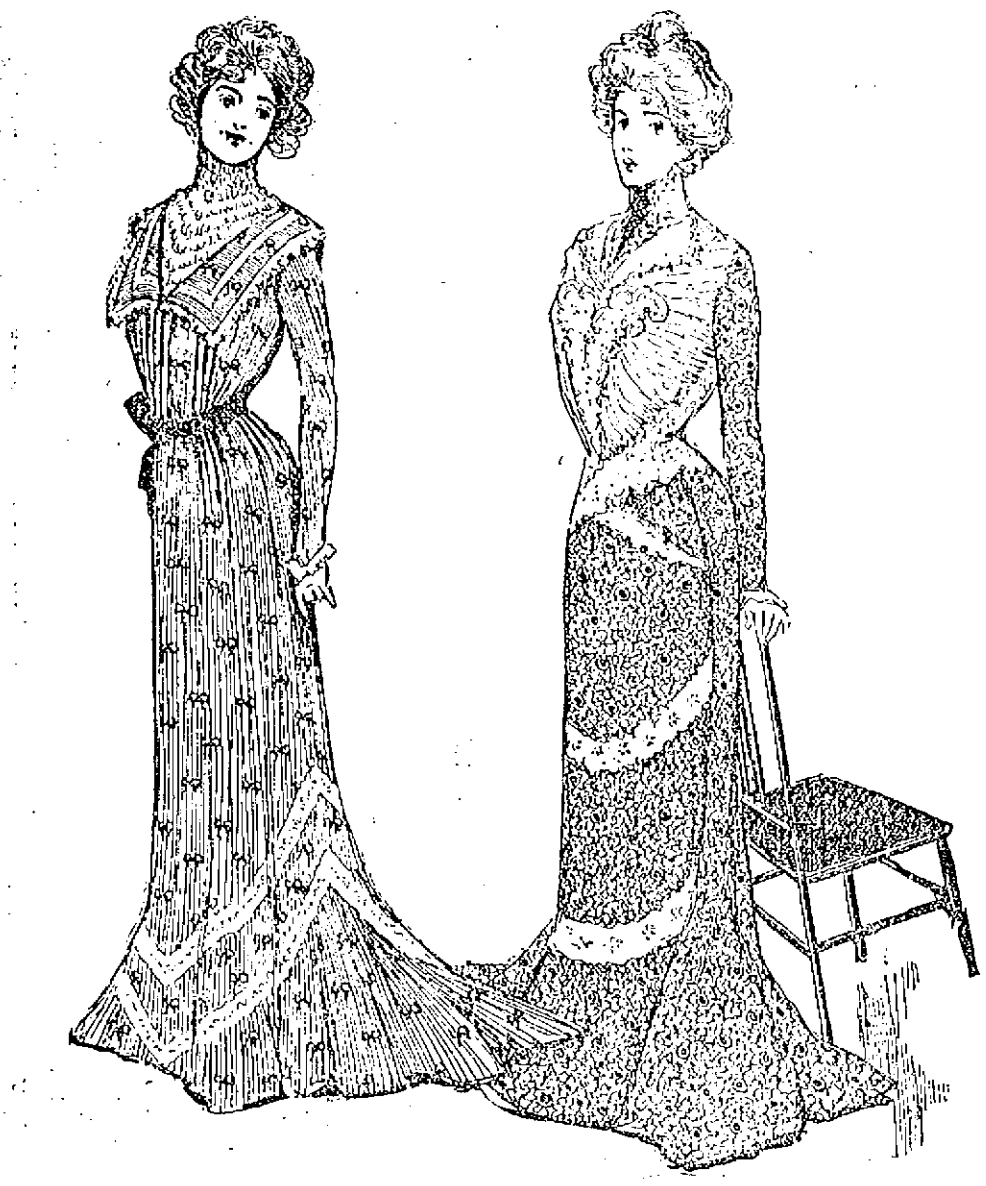

Some of the handsomest effects are obtained by the use of insertion, which is eccentrically placed upon the skirt to define an overskirt and make a fancy trimming—Row after row of the insertion is carried around the gown, outlining bolero, tunic and short apron front.

GREEN TO BE THE SEASON'S COLOR.

It Now Appears Upon Hats and in Gloves and Belts, But Soon the Gowns Will Be Green.

BRILLIANT NEW DESIGNS.

Skirts Are Tight Nearly to the Knees, Then Suddenly Cascade Around the Feet.

BACK TO LONG STRAIGHT LINES.

Paris, August 9. Not the least interesting feature of the Exposition is the display of gowns which one is permitted to see there. Walking through the picturesque thoroughfares one is struck, first, by the beauty of the buildings and the wonders of the display—for the Exposition is a grand affair in spite of the criticisms showered upon it—and, secondly, by the beauty of the women who turn out daily in full dress parade. It is like a Beauty Show to see them of an afternoon!

A visitor to the Exposition remarked that it entertained her to notice the contrast between the dresses of the natives and those of the foreigners. The Turkish women in their odd and brightly-hued costumes; the Algerians in their loose robes; the French peasants in their neat caps and aprons; and here, there and everywhere, mingling among them like beautiful butterflies are the French and American women—types of all that is modern and beautiful.

One of the gowns just seen is worth a description; so plain was it yet so admirable. Of turquoise blue cloth, it was made in Princess design the Princess ending in tunic shape. The skirt was perfectly plain except for a box plait at the back. Skirt and tunic were bordered with black silk passementerie. The sleeves were very tight fitting, ending with a point over the hands, the point bordered with passementerie.

NEW GOWNS.

A golf cape was of figured material, with the figures in black upon a ground of turquoise. The yoke, collar and cape were of brilliant plain silk in red green and blue. The lining was apparently continued in two long silk ends that were knotted in front.

A gown of khaki colored cashmere was cut upon the long straight lines which will be so popular this year. The skirt, by some miracle of cutting, was very tight around the hips; but became suddenly very full from the hips down, lying around the feet in masses of fulness.

The bodice was laid in diagonal tucks that met in the middle of the front under a bow of brown velvet. The sleeves were tucked at the top to correspond with the bodice. The tucking was continued upon the hips making a very neat tucked yoke for walking. This could be carried out in the new fall silks with good results.

The autumn checks are now seen. Some of these are very brilliant, and in striking contrast to those of previous seasons, in that they show tiny stripes of silk running through the goods. Fancy a gown of Scotch tweed in blue and green plaids, every third stripe being a red silk one. Such a material was made into a Princess tunic so cut as to be open down the entire front. The points of the bodice rolled back showing a white lining. The rest was of white taffeta with a knot of the silk in front; underneath was a second vest of dark blue taffeta appliqued with Venetian lace medallions.

The underskirt was a plain one in dark blue taffeta. Medallions in the Venetian point trimmed the tunic.

White is now considered the smartest lining. It sells easily, but can be readily cleaned with chalk and other substances; and is so neat that it really repays the trouble. There is this, too, about a white lining that it matches or "goes well with" all costumes, and is therefore very economical from a standpoint of dress. There is nothing more garish than a coat lining of scarlet worn with a skirt lined with another color, showing plainly that the coat and skirt were not of a suit.

HARMONY OF COLOR.

In purchasing a fall outfit many French women adopt the plan of selecting all gowns to harmonize. Suppose they choose navy blue and bright scarlet as the key tones of costume. If these two colors are selected they are careful that everything else that is purchased shall go well with these shades. For the season they tabboo pink, violet, and all but a few shades of brown. They wear no purples and use little black. The blues and the reds and the yellow browns are the tones that are selected for all articles from the hat to the train of the gown. White goes with all and is freely employed.

Lovely effects are shown in the horizontal trimmings. It is true that the majority of women should not wear these; as the side to side stripes certainly tend to make the figure broader. On the other hand, by a judicious waist treatment, the lines can be brought together and a fat woman can be so broadened on the shoulders and so narrowed at the waist that she is benefited by the stripes instead of made larger.

A certain pretty dress had a yoke, vest and collar all of one piece with the stripes running from shoulder to shoulder. The material was corn colored cloth with the stripes of the narrowest black silk cording. The cords were laid close together in groups widely separated. Woven in the silk cord was an occasional bead to "wink" at you, as the French modiste gravely assured me.

The skirt was laid in narrow tucks, each tuck edged with a row of the cording.

The over-dress was in two parts, body and tunic. The body was a simple cheek, cut with a curved outline, and slashed very low upon the shoulders. It was bordered with a flat band of wood brown silk, with another band of silk set an inch back from the first one.

The tunic was cut Spanish shape, long in the front and short in the back. It was bordered with bands of the brown silk. A curved design in the silk bands extended down the left side, with each curve terminating in a little knot of brown silk.

A very striking hat was worn with this costume. At least a foot high in the back it was topped with long plumes that twisted and curved in every direction. The front was low and curved and finished with a knot of the checked goods.

HAT TRIMMINGS.

The fancy for trimming the hat with the dress material is becoming popular. And it must be confessed that it gives a wonderful air of finish, though the milliners declare against it as being inartistic. But as a fad it is growing. It may be a knot of checked goods; it may be a bow of velvet; it may be a bunch of silk braid twisted into a rosette; it may be a row of colored passementerie carefully sewed flat around the brim to match the passementerie on the skirt. It may be the silk facing which matches the silk lining of the tunic. In such and in many other ways does the hat correspond with the dress.

So great is the fancy for the corresponding hat that milliners are hesitating about making up their creations except upon order. A few are needed for the window display; and then there is always a demand for the all black hat and the hat all of white. But, aside from these, it is almost impossible to find a sale for hats made up in haphazard colors.

Pale blue, turquoise, tendre, and sapphire are all much worn. Then there is a blue that is called the Lady Randolph Churchill blue. It is an old-fashioned blue, pale and pretty. It was the color selected for her wedding gown, by the sponsor of the color and has suddenly sprung into popularity. Gowns all in this color are very charming, with hat to match, and no contrasting hue save a touch of silver in hat or belt. Cream roses may be worn underneath the blue hat brim; and a bunch of cream silk roses upon the corsage is admirable.

The new cotton dress goods are seen in tiny figures, most of them in the "novelty" line. One of these, intended for a summer afternoon gown for street or house, is of novelty goods in grey with pin stripes in blue; lovers knots in black decorate the surface of the goods. The bodice is laid in tiny plaits that terminate at the bustline. A deep collar falls over the plaits and is finished with the narrowest trimming of white insertion. The sleeves terminate in the same way.

The skirt is long and full with a deep ripple around the foot. Bands of insertion trim the skirt. This could be carried out in darker goods for a fall house dress.

A little yoke of taffeta is worn with this gown, with high shirred stock and pointed shirred vest.

Another pretty gown for house or street is of old green foulard with a swirling figure in a darker shade of green. The skirt is trimmed in eccentric fashion, with a taffeta applique, which is put on so as to make a yoke upon the hips and a curved design upon the skirt.

The bodice which is of pale green taffeta is laid in little folds in such a way as to come together in a single fastening at the bustline. An applique of lace trims the front of the bodice.

The prevailing color of the autumn will be green, so the modistes declare. You see it now in brilliant and startling contrast to the costume. A veil of green is tied around the hat brim. You also see it in the polished leather belt and in the gloves and other small articles of dress. But green is coming in as a dress material proper and we will have our gowns of green, our automobiles of grass color, our hats of leaf shades and our wraps all of the emerald hue. There is this in favor of green that it combines well with itself. You can use several shades of green in one costume without fear that they will "swear" at each other, a thing that can not be said of the blues, nor yet of the reds, though yellows generally combine nicely.

But green the season will be; and if you are of an uncertain complexion it would be well for you to begin the work of selecting your particular green which is sometimes not an easy task.

Tweed in the bright pretty colors makes as neat a gown as could be desired for early Fall—The popular shade will be green, but the soft browns and the light reds will run a close race in favor—Hats are trimmed of a piece of the dress goods.

A YOUNG GIRL IN POLITICS.

Though Miss Ruth Bryan declares that she is not in the political arena, it must be acknowledged that the young lady takes a strong interest in politics. She saw her father nominated at Kansas City and stood on a chair that she might get a better view of the Hon. David B. Hill. "I have always liked to read politics," says this young woman, "and I hope that I shall be more and more interested in them all my life."

Handsome princess of silk gingham, to be worn over a smooth cloth skirt. Narrow braiding finished with tiny bows forms the only decoration the dress boasts. This can be carried out in any of the lighter cloth goods.

HALF AN HOUR WITH THE NEW QUEEN OF ITALY.

The Most Beautiful Woman in Europe, She is Also the Best Huntress and Sportswoman.

By Annette Bierdon Reed.

Rome, August 6.—I shall never forget an audience which it was my privilege to obtain with the Princess of Naples, now Italy's Queen.

It took place in the spring of 1897, less than six months after the marriage of the Princess to the Prince of Naples. Helene, you will remember, was the daughter of the King of Montenegro and had come down from the mountains with all her native freshness clinging to her. She had none of the awkwardness of the country girl, however, and I thought, as I looked at her afar upon her yacht, that she was the fairest, most elegant Princess I had ever seen. Helene stands at least six feet tall, and her coloring is very brilliant. Her hair and eyes are dark but her cheeks are a bright scarlet, painted thus by Nature's own hand.

She stood upon one end of the yacht talking to her father-in-law, the lamented King Humbert, who was her ardent admirer and faithful slave from the first moment he laid eyes on her which was early in the year 1896. From 1894 to 1896 the Prince of Naples wooed Helene and in October, 1896, nearly four years ago, they were married.

THE PRINCESS.

My coming was evidently expected, for at a word from a courier, the Princess turned and, speaking to one of her ladies, walked, accompanied by the woman, to the centre of the yacht where I, hesitating and uncertain, stood awaiting her.

I had interviewed Olga of Greece and had gone through with the many ceremonies attendant upon an audience with her Majesty. I had also interviewed Queen Margherita of Italy and was struck with the simplicity of her ways. She was so utterly different from other European sovereigns. Would the Princess Helene be like her or different!

I bowed as she approached and stood with both hands at my sides waiting for the slightest movement on her part. When very near me she held out her hand in such a way that I knew that I was to take it and shake it, as though it were that of any ordinary mortal.

The Princess spoke first.

"Do you enjoy yachting on the Levant?" she asked.

I replied that I greatly enjoyed all the country around Italy.

"Where do you live?" she asked.

"I live in the United States," I replied, "but I am from the State of Florida."

"Is Florida beautiful?" she inquired.

"Yes, Your Highness," I said, "it is exquisite, as beautiful as Italy."

She seemed much pleased at the reply and after a few more words, in which she invited me to inspect the yacht, I withdrew, most favorably impressed with Italy's future Queen.

No one at that time thought that the Princess Helene of Naples would so soon become Queen Helene of Italy, the successor to Queen Margherita, the Pearl of Savoy.

Queen Helene was born January 8, 1873, with no very golden spoon in her mouth. She was the third of seven daughters of Prince Nickolas, Lord of the Black Mountain Kingdom of Montenegro.

Her father, bravest of men, had high ambitions for his favorite and most beautiful daughter, and when the late Czar of Russia, anxious to win the good will of this small but mighty people who held one of the "southern outposts of Russia," sent for Helene and made her an inmate of his palace and a protege of the Czarina, with the well understood purpose of marrying her to his son, the young girl's wildest dreams seemed on the point of becoming realities.

IN RUSSIA.

Did she love the Czarovitch? Well, that is a question upon which the dark-eyed beauty has not opened her lips. But that she loved the idea of one day becoming Czarina of all the Russias, mistress of the most splendid court in all the world, there is no question how she stood there. She would have given her two black eyes and pearly ears for the chance.

The Czarina fell in with her husband's idea, and the Montenegrin was treated as kindly and as lovingly as if she were a daughter. She bore herself becomingly, and those who saw her would scarcely have imagined that she was brought up in a squalid little village of 1,000 inhabitants among the Balkans, Cettinje by name, where her father was more like a highland chieftain than the ruler of a people according to the modern idea of kings.

But she had been well tutored, and spoke Russian, among four or five other languages, well, and, though she had never known what it was to have an allowance and fine clothes, she wore the clothes provided by the Czarina as if to the manner born. Wonderful is the adaptability of woman.

But it was not to be. Nicholas, the present Czar, would not have it. He looked on the splendid woman, with a face over which men raved and women wept, for its beauty, and the form of Hebe, with admiration, but when it came to marrying her he said no. Instead he married Alix of Hesse and Helene of Montenegro went back to her father's court, her great ambition thwarted.

It is said that Nicholas later tried to arrange a marriage between his daughter and the King of Servia, Alexander, but that she turned up her nose and declared him to be a nasty fellow, a verdict which nations have echoed.

But, though the Russian Nicholas would not marry Helene, he did not wish to be on bad terms with her father. With great tact he and his wife pushed the fortunes of the beautiful Montenegrin. And it was while she was a guest of the Czarina at their coronation that the engagement with Victor of Naples was announced.

It is said that the royal lovers met first at Athens, where the Prince, an ardent yachtsman, was cruising. He had been engaged and disengaged in turn with every eligible princess in Europe and had really cared for none. His tastes did not lead him much into the society of women. He loved his yacht. He loved the chase. He loved the arts of war in which he had perfected himself. But he was believed to be a woman hater.

But when he met the dark beauty of the mountains he was a woman hater no longer. For several years he cruised in the same waters each year, meeting each time the woman of his heart. One day he persuaded her to go on a pleasure trip to Venice. He did not tell her what his scheme was. It was to have her meet King Humbert and Queen Margherita as if by chance.

That meeting was most successful. It was then that the gallant King declared her to be the most beautiful woman in Europe, and after that the pa[illegible] of the royal lovers was strewn wi[illegible] roses.

[illegible] Humbert gave her a betrothal g[illegible] which cost $260,000. It was a su[illegible] bracelet.

Queen Helene is an even better sportsman than he. Her record is 26 out of a possible 28 birds, and on a recent trip to Arctic latitudes she is credited with having brought down a Polar bear.

These two handsome autumn gowns are made of light-weight cloth, closely resembling cashmere, which will be more popular than ever. They are plainly but neatly finished in the new mode of fall.

BUNTING CLUB

Confident of Winning Merrimack Valley Championship

MOHAIRS HAVE BEEN UNSUCCESSFUL

Batting and Bowling Average of Mohair Players

The cricket season which is now nearing its close can be said to have been one of the most successful seasons for a good many years. The forming of a six club league representing the most prominent and strongest teams in the Merrimack valley has been a great factor in arousing enthusiasm and rivalry.

The Buntings have been playing great cricket and they are now confident of winning the Merrimack Valley championship. The great secret of their many victories has been the remarkable work of their bowlers, and the team work of all the players. The Mohairs have not been as successful as they were last year, they seemed to make a good start the first of the season, winning from all corners, then for some reason or other, changes were made on the team and from that time the Mohairs commenced to lose games quite easily. In batting David Hird lead the club up to Saturday, his average being 22, he having made a total of 287 runs in 13 innings. John Priestley follows him with an average of a little over 14, he having made a total of 216 runs in 15 innings. Greenwood leads in the bowling average but his work falls far below what he has done in previous years. Aveyard has done very fine work at times, but he has been suffering from a sore arm for many weeks past and he may not be in condition to bowl again this season.

This has been a great drawback to the Mohair team, especially in the league contest, where the games lost has been due to the poor bowling. Next season will be remedied as there are many promising young bowlers joining the club who with a little coaching will be able to handle the ball in professional style.

The following is the batting and bowling averages of the Mohair players up to Saturday last.

	Runs.	Innings.	Av.
D. Hird	287	13	22.1
J. Priestly	216	15	14.5
J. Moss	131	15	8.11
T. Southam	116	15	7.11
M. Greenwood	109	14	7.5
T. Stirks	53	9	5.11
C Waite	70	13	5.11
C. Aveyard	26	4	6.2
J. Harrison	61	11	5.6
J Parkinson	55	10	5.5
J. Shuttleworth	22	4	5.2
W. Bingley	41	9	4.8
R. Firth	19	4	4.3
E. Southam	10	2	5.
G. Greig	17	2	8.1
M. Merkeljohn	15	1	1.5

BOWLING.

	Wickets	Ave.
Greenwood	58	5.41
Aveyard	37	6.59
Harrison	11	5.7
Hird	29	8.9

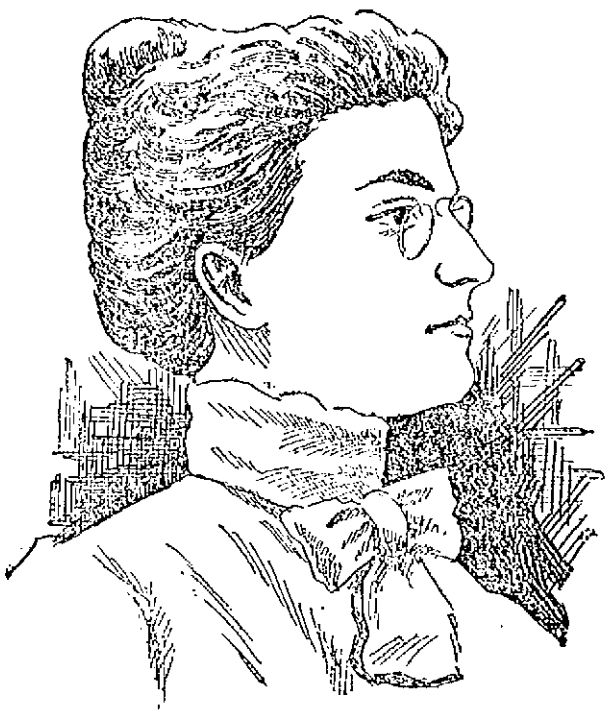

MISS MAY T. FOSBURG.

Victim of the Recent Murder in Pittsfield, and whose Murderers are Still at Large.

IT IS OUTRAGEOUS

Scorching Bicycle Riders Should be Arrested

GEO. BUCKLEY APPEALS FOR PROTECTION

He Cites Two Recent Outrageous Instances

Every parent in the city can heartily sympathize with George Buckley in the following expression of indignation at the action of bicycle scorchers who have no regard for the rights or the safety of anybody but themselves. High street, on which the accident happened is pestered with the scorching element and nobody seems to interfere with them. Passengers getting on and off cars are in danger of their lives on that street but the police take no notice of them, although complaints have repeatedly been made.

Lowell, Mass., Aug. 21, 1900.

Editor Sun:

Dear Sir—I would like some information on the question of the "Rights of Bicyclists" in this city. Are they privileged to kill people with impunity? My daughter, Mary Buckley, while playing in front of my residence, 156 High street Thursday August 23rd was knocked down by a bicycle rider and sustained a broken wrist and an injury to her spine. The child was picked up by a spectator who denounced the rider as a mean man and as one who should not have the right or privilege to ride a bicycle without a provision of law to the effect that bicycle riders should be numbered and licensed like hawkers and peddlers, and those people do not try to kill any of the community. Another instance of heartlessness: Miss Annie McMullin on last Monday night while making her tour for the collection of dues from the members of the Weavers' union was thrown down by a bicyclist on Charles street. When he saw the lady thrown in the street by his carelessness instead of acting the part of a gentleman he simply readjusted his wheel and rode off. This is scandalous in the extreme. Something must be done with those people or it will be but a short time when we will have a good chance to raise a hospital for cripples, the victims of bicycle riders.

GEORGE BUCKLEY.

McCUSKER VS CAVILL

SWIMMERS AGREE TO RACE SEPT. 8 AFTER CONSIDERABLE WRANGLING.

Jim McCusker, the champion swimmer of America, well known in Lowell, and Percy Cavill, the Australian, were matched several weeks ago, but the match fell through, but they were induced since to make a new match. After much wrangling they agreed to swim a series of five races on the evening of Sept. 8 for a $1500 purse which the managers of the Chutes at Boston offered.

The one winning three of the races will receive 75 per cent. and the loser 25 per cent.

After another squabble of long duration it was agreed to swim the quarter mile race first, then the five miles, half mile, two miles and one mile. The swimmers will have only 30 seconds rest between each race.

Jimmy Ormond has been selected as referee, but in case he will not act another row can be expected when the swimmers try to agree on some one else to officiate. McCusker will train at Riverside. While the Australian will get into condition at Revere.

7 PER CENT. GUARANTEED

Payable Semi-Annually, March 1st and September 1st.

Security Equal to Savings Bank

Legitimate Enterprise. Responsible Management. No Bonds, No Debt

No Preferred Stock, To Extend Operations assuring a dividend of 15 Per Cent. Annually on par value, and a much higher rate on present selling price. Equal Rights To All Stockholders.

A Limited Number of Shares Will Be Sold

For full particulars address "Treasurer," P. O. Box 2277, New York City.

FOR FIRST COMMUNION! Catholic Prayer Books! The finest assortment ever shown before in Lowell. Rosary Beads, silver and solid gold mounted. Medals, gold, silver and Aluminum. Our first Holy Communion Remembrance Picture Cards are beauties. Statues and all kinds of religious articles. An immense variety.

Franco-American Book Store

250 Merrimack Street.

BASE BALL

The rumor that Young may be succeeded by C. H. Ebbets of the Brooklyn club, is still in circulation. Supposing that the rumor is based upon truth, how much more authority would Ebbets have? If he got the place it would be solely through the influence of the men who at present control the league. Ebbets would be a salaried official just the same as Young. If he took any radical action on his own responsibility, there would be some hot old times unless the magnates in the meantime concluded to allow Young's successor to ride over them rough shod. No president of the National league will ever be a success unless he can have power enough to dictate to the men who own the clubs and also pay the chief executive's salary. And just at present the magnates are not built that way.

There is lots of talk going the rounds now as to who will succeed Nick Young as president of the National league. In connection with this it is said that the fans need not be surprised to learn of Charley Ebbets' election as a successor to National President Nick Young, and the present Brooklyn team rechristened New York, and playing alternately at the Polo grounds and Washington park.

The signs all point toward a grand shake-up in the managerial or executive end of the sport and what seems to be the pet scheme of the magnates controlling the fortunes of the game is outlined above.

Nick Young has occupied the league's chief governmental position and performed the functions of its clearing house in a dignified, conservative manner. No one could cast reflection on his integrity in discoursing on these functions—no one cares to but the fact remains that a younger and more active man is needed for the position.

Meanwhile Tim Murnane keeps saying that he doesn't want it and others keep saying that he does.

One of the famous old guard is battling with consumption. The Joe Horning of today little resembles the athlete who once played the field for Boston and New York. He is wasting away. It is surprising how few ball players are attacked by that disease which ravishes so great a percentage of the human family. Of the famous players who have died in recent years, just three were carried off by that resistless enemy—Darby O'Brien, the Brooklyn outfielder; Joe Sullivan, the St. Louis shortstop and Long John Ewing, the pitcher. Two players who were listed as victims of the disease—Charles A. Comiskey and Mike Slattery—are now as round of form and strong of lung.

REMARKABLE RECORD

DR. THOMPSON'S

Invention All That Was Hoped for.

A Healthy Man's Life Can be Prolonged to 120 Years and Perhaps Longer.

During the last seven weeks, I have taken the treatment of 81 persons who had failed to get any relief after years of trial; 11 came in during the last week. Of the 69 supposed hopeless cases, 22 have been discharged cured. Ninety per cent. of the other 47 will recover. We cannot cure an organic disease. I could never have favorably effected these cases with medicine alone. Medicine and the vitalizer together have produced the most marvelous results. I would be pleased if the physicians of Lowell will test me on a dozen incurable cases, not in organic disease, which I will treat free of charge. References ready.

A. THOMPSON, M. D.

36 Varney Street.

Afternoon and Evening.

TEWKSBURY

GRANGE FIELD DAY AT LONG POND.

The Tewksbury Grange held its first Field day at the home of George E. Crosby on the shore of Long pond yesterday. The event was a great success and will remain long in the memories of those who attended. About 75 people attended and at noon they sat down to a most excellent repast prepared for them by the ladies of the grange. The tables were set in the grove and a fine dinner was served on them. Then after dinner there was the usual list of field sports. There were several present from the Billerica grange and the Andover grange. In the sports some of the prizes were as follows: Nail driving contest for ladies, won by Miss Parsons; for men, won by John Trull. In the ladies' running race, Mrs. Perkins was the winner, and in the boys' running race, Fred Boyd was first and Herbert Parsons was second. There was a game of quoits also, and Harold Patten was first, with Clarence Clark a close second. There were others on the list, and they all had a fine time. The rest of the day was spent in the usual pleasures of boating and games of croquet.

The Pike family of West Tewksbury will attend the reunion of the Pike family of New England, which will take place at Salisbury, Mass., Tuesday and Wednesday, Sept. 11 and 12. Although this family has been settled in New England nearly 300 years, no such gathering has ever before been held, and it is hoped that all those of the name or descended therefrom, who can possibly do so, will not fail to attend, since it is probable that a permanent association will be formed.

Mr. William Chandler of Medford, who will address the religious meeting on the common at the Centre village tomorrow afternoon at 3 o'clock, was a former well known resident of Tewksbury. There will be orchestral and vocal music as usual during the devotional exercises.

The fond mother who gave the Lowell young man, who was paying court to her daughter his "walking papers," did not use much sentiment in informing him that "this room was better than his company." A tip to other Spindle City young men to "look before leaping."

A veritable lullaby is the new song which is "Catching on" in town. —"The Boilermaker's Dream."

The legion of friends of Marinda Goodhue will be grieved to receive the intelligence of her death, which occurred at her late home in this town yesterday, at the advanced age of 86 years and 7 months.

DISCOVERED AT LAST!

A QUICK AND SURE CURE FOR

SICK-HEADACHE

Dizziness, Malaria AND LA GRIPPE

JOHNSON'S STOMACH TABLETS

One Gives Relief—Makes Sick People Well. No purging, pain or inconvenience, clear the complexion, increase the appetite, tone the entire system. A sure cure for Depression of Spirits, Nervousness and all Stomach, Liver and Bowel Troubles. Large Box, 10 CENTS, (25 Tablets). By mail for five 2-cent stamps.

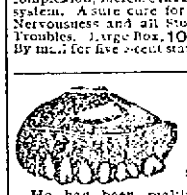

TEETH

If you think of having a new set made, see Dr. Simmons.

He has been making teeth in Lowell for 17 years. Don't waste money on cheap work, the price for the best artificial teeth is very low. Call at Lowell Dental Rooms, 219 Central street.

ROOFING AND CONCRETING.

Now is the time to stop the leaks in your roof. Estimates on roofing and concreting cheerfully furnished. All work guaranteed. Telephone 208-4.

JAMES WALSH, 156 Highland Ave Lowell.

For Women.

Dr. Tolman's Monthly Regulator has brought happiness to hundreds of anxious women. There is positively no other remedy known to medical science, that will so quickly and safely do the work. Have never had a single failure. The longest and most obstinate cases are relieved in 3 days without fail. No other remedy will do this. No pain, no danger, no interference with work. The most difficult cases successfully treated through correspondence, and the most complete satisfaction guaranteed in every instance. I relieve hundreds of ladies whom I never see. Write for further particulars. All letters truthfully answered. Free confidential advice in all matters of a private or delicate nature. Bear in mind this remedy is absolutely safe under every possible condition and will positively leave no after ill effects upon the health. By mail securely sealed, $2.00. Dr. E. M. TOLMAN CO., 170 Tremont St., Boston, Mass.

YOSEMITE MINERAL SPRING WATER

Will Cure Diseases of

STOMACH, KIDNEYS, ECZEMA.

Sole agent for Lowell,

KILLPARTRICK BROS.,

2-4 and 266 Merrimack St.

Call and See Testimonials.

Commonwealth of Massachusetts

Middlesex, ss.

PROBATE COURT.

To all persons interested in the estate of Edward F. Richardson, late of Chelmsford, in said county, deceased.

Greeting:

Whereas, MARTHA A. RICHARDSON, the widow of said deceased, has presented to said court her petition praying that the sum of five hundred dollars be allowed to her out of the personal property of the estate of said deceased now in the hands of the special administrator of said estate, said sum to be paid to her as an advancement, for her support, in accordance with the provisions of Chap. 311 of the acts of the year 1898.

You are hereby cited to appear at a probate court, to be holden in Cambridge in said county of Middlesex, on the fourth day of September, A. D., 1900, at nine o'clock in the forenoon, to show cause, if any you have, against the same. And said petitioner is ordered to serve this citation by publishing the same once a week, for three successive weeks in The Lowell Sun, a newspaper printed at Lowell, the last publication to be one day, at least, before said court.

Witness, Charles J. McIntire, Esquire, First Judge of said Court, this nineteenth day of July, in the year one thousand, nine hundred.

S. H. FOLSOM, Register.

Commonwealth of Massachusetts

PROBATE COURT.

Middlesex, ss.

To the heirs-at-law, next of kin, creditors and all other persons interested in the estate of JOSEPH S. DYER, late of Lowell, in said county, deceased, intestate:

Whereas, a petition has been presented to said Court to grant a letter of administration on the estate of said deceased to ALBINA DYER, of Lowell in the county of Middlesex, without giving a surety on her bond.

You are hereby cited to appear at a Probate Court to be held at Cambridge, in said County of Middlesex, on the fourth day of September, A. D., 1900, at nine o'clock in the forenoon, to show cause, if any you have, why the same should not be granted.

And the petitioner is hereby directed to give public notice thereof, by publishing this citation once in each week, for three successive weeks in the Lowell Sun, a newspaper published in Lowell, the last publication to be one day, at least, before said court.

Witness, Charles J. McIntire, Esquire, First Judge of said Court, this seventeenth day of August, in the year one thousand, nine hundred.

W. E. ROGERS, Asst. Register.

Commonwealth of Massachusetts,

Middlesex, ss.

PROBATE COURT.

To the heirs-at-law, next of kin, creditors and all other persons interested in the estate of CATHERINE O'ROURKE, late of Lowell, in said county, deceased, intestate.

Whereas, a petition has been presented to said court to grant a letter of administration on the estate not already administered of said deceased, to JOHN W. McEVOY, public administrator, of Lowell, in the county of Middlesex, or to some other suitable person.

You are hereby cited to appear at a Probate Court to be held at Cambridge, in said County of Middlesex, on the fourth day of September, A. D., 1900, at nine o'clock in the forenoon, to show cause, if any you have, why the same should not be granted.

And said petitioner is hereby directed to give public notice thereof, by publishing this citation once in each week, for three successive weeks in The Lowell Sun, a newspaper published in Lowell, the last publication to be one day at least, before said court.

Witness, Charles J. McIntire, Esq., First Judge of said Court, this fifteenth day of August, in the year one thousand, nine hundred.

W. E. ROGERS, Asst. Register.

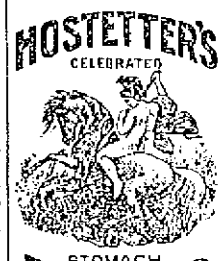

HOSTETTER'S CELEBRATED STOMACH BITTERS

No one need suffer from Indigestion or Dyspepsia.

The Bitters is a sure cure for these, as well as for Nervousness, Sleeplessness, Flatulency, or Malaria Fever and Ague.

All druggists sell it.

MADAM VONNIE

The world's greatest palmist and card reader has returned. She gives truthful advice on love, marriage and business. Tells you how to win the one you love, no matter what your troubles are come and she will help you. Daily 10 to 9 p. m. Bon Marche Building, Room 41.

J. M. KINGSBURY, No. 373 Bridge St.

MEATS AND PROVISIONS.

R·I·P·A·N·S

Wanted—a case of bad health that R. I. P. A. N. S. will not benefit. One gives relief. No matter what's the matter, one will do you good. A cure may result if directions are followed. They banish pain, induce sleep, prolong life. Sold at all drug stores, ten for five cents. Be sure to get the genuine. Don't be fooled by substitutes. Ten samples and a thousand testimonials will be mailed to any address for five cents forwarded to the Ripans Chemical company, No. 10 Spruce street, New York.

Hot Weather Articles!!

HAMMOCKS We have reduced the price of our entire line. We have a good Hammock for $1.

FREEZERS White Mountain and Arctic, 1 quart to 20 quarts.

HOSE A first-class article, 50 feet, all coupled, $5.50, fully warranted.

REELS, 75 CENTS AND $1.25.

The Thompson Hardware Company

254 Merrimack Street.

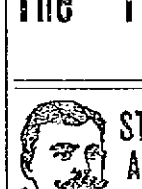

WHEN IN DOUBT, TRY

STRONG AGAIN! Sexine Pills

They have stood the test of years, and have cured thousands of cases of Nervous Diseases, such as Debility, Dizziness, Sleeplessness and Varicocele, Atrophy, &c. They clear the brain, strengthen the circulation, make digestion perfect, and impart a healthy vigor to the whole being. All drains and losses are checked *permanently*. Unless patients are properly cured, their condition often worries them into Insanity, Consumption or Death. Mailed sealed. Price $1 per box; 6 boxes, with iron-clad legal guarantee to cure or refund the money, $5.00. Send for free book. Address, PEAL MEDICINE CO., Cleveland, O.

Sold at Goodale's Drug Store, the best and cheapest place in Lowell for drugs and medicines, 217 CENTRAL STREET.

Young Married People

What are you thinking about? Do you know that the road to wealth is economy and that in purchasing your Household Furniture you can save money on every article purchased at our store? We have sold goods to your parents; let us supply you with up-to-date Furniture at prices that will surely please you. Every article in the store at bargain prices. For examination call at

Peter Davey's, 134 Market Street.

TO LET

TO LET—Six-room tenement on South Highland street. Inquire at 58 Church street.

TO LET—11 room house, steam heat, modern conveniences, 25 Anne street. Inquire Gordon Tweed, 63 Market street.

TO LET—Some first class tenements in all parts of the city. Apply to A. G. Bahnrull, Room 8, Bon Marche block.

TO LET—A nicely furnished house on Centralville hill; only one minute's walk from car line. Will rent to a desirable couple for owner's board. For particulars. Address D. W., Sun Office.

TO LET—One four room tenement. Inquire at 33 Chestnut square.

FOR SALE

FOR SALE—Three chair barber shop. Stand established 15 years. Apply to 701 Gorham street.

FOR SALE—Square panel grocer's wagon, nearly new, will sell cheap. Apply 496 Merrimack street.

FOR SALE—25 lots of land situated within 5 cent limit on car line. Will sell in single lots very cheap. Apply to F. A. Dowling, 158 Howard street.

FOR SALE or TO LET—A large mill, suitable for any kind of manufacturing; will be rented or sold very low. Building all complete, with boilers, etc., ready to run. Inquire of Henry Miller, Wyman's Exchange, Lowell.

FOR SALE—A ladies' first-class bicycle. Call at 63 French street.

FOR SALE—A silver and nickel plating business complete. O. C. Allen, 209 Dutton street.

FOR SALE—A silver and nickel business complete. O. C. Allen, 609 Dutton street.

FOR SALE—Variety store with tenement attached in good locality. Well established trade but small stock. Apply Sun office.

FOR SALE—A boarding house corner of George and Emery streets. Inquire of Joseph Apley, 21 Boott Corp.

FOR SALE—One horse, a cow, one Jersey heifer, 60 hens, and farm of 35 acres with house, barn, hen house, sheds, etc., situated next to Whittier Bros' farm in Dracut, half way between Lowell and Lawrence. Will sell the live stock separately or together with farm. Easy terms. Bargain for somebody. Apply to Robert Galbraith on the premises or by mail. Address Lowell Creamery, care of Whittier Bros.

FOR SALE—Cigar store and pool room for sale. 129 Middlesex street.

FOR SALE—Restaurant, thriving business, well equipped, up-to-date, most popular in the city, owner retiring. $2000 cash; only cash customers need apply at 15 Meadow street, room 23, Lynn, Mass.

FOR SALE—A National cash register, 50 keys in perfect order; also a small soda fountain at 243 Central street.

FOR SALE—Ten R. I. P. A. N. S. for five cents at druggists. One gives relief.

FOR SALE—1-2 mile from Chelmsford Centre, six-room house, barn and shed, one acre of land, can be bought on easy terms. Price only $1100. G. L. Hubbard, 121 Central street.

FOR SALE—On Chapel Hill, two-tenement house and store all in first-class repair, large lot of land. This place can be bought low and on easy terms. G. L. Hubbard, 121 Central.

FOR SALE—On Lawrence street, four-tenement block, pays 12 per cent. Price $1700. G. L. Hubbard, 121 Central street.

FOR SALE—On Tyler street, good boarding house with lots of boarders. Price $350. G. L. Hubbard, 121 Central street.

FOR SALE—In North Chelmsford, two-tenement house, large lot of land. Price $1300. G. L. Hubbard, 121 Central street.

FOR SALE—At a great sacrifice, a new two-story house for two families; seven rooms each with bath, hot and cold water, gas, hard wood floors, a good lot of land and barn, near 5th street. Inquire at 32 10th street.

FOR SALE—Six miles from Lowell, good farm of 85 acres, good set of buildings, lots of fruit, keeps 15 head of stock. Price of farm, $2100. With the stock of 9 cows, 4 head of young cattle, pigs, hens, two horses, wagon, harnesses, farming tools and milk route, price $3100. G. L. Hubbard, 121 Central street.

Boston & Maine R. R.

Corrected to June 25, 1900. Trains leave Merrimack Street Depot, Lowell, as follows:

For Boston, 6.43, 6.23, c6.42, *7.45, *8.50, c9.15, *2.00, 11.00 a. m.; 1.10, c3.00, 4.25, c6.11 p. m. SUNDAYS, 8.45 a. m.

Trains leave Middlesex Street Station, Lowell, as follows:

For Boston, 5.46, 6.18, *6.39, c6.45, w6.50, 7.04, *7.23, 7.31, *7.44, c7.50, w*8.00, *8.57, c9.10, w9.25, *9.50, w10.50, 11.03, *11.43 a. m.; w12.05, 12.36, w12.45, 1.11, *1.57, w2.25, w3.13, c3.03, *3.47, w3.55, 4.02, 4.28, w5.15, 5.22, c5.45, w6.15, *6.22, 7.00, *7.19, 8.42, w9.29 p. m. SUNDAYS, 6.39, 7.27, 8.45, 9.17 a. m.; 12.05, 4.05, 4.25, 5.55, 8.15 p. m.

For Lawrence and Haverhill, 6.28, w6.50, z7.31, w8.30, w9.25, 10.05, w10.50 a. m.; w12.05 w2.25, 3.55, 4.15, w5.18, x6.15, w7.00, w9.25, w11.25 p. m. SUNDAYS, 8.15 a. m.; 12.05, 6.30, 8.45 p. m.

For Salem, Mass., w6.28, 7.31, a. m.; w12.05, 1.25, w5.18, 5.53 p. m.

For Newburyport, Amesbury and Portsmouth, 6.43 a. m.; 12.05, 2.25, 3.55, 6.15 p. m.

For Haverhill, Newburyport, Hampton, North Hampton, Portsmouth and stations on York Beach railroad, 2.35 p m., July 2 to Sept. 7 inclusive.

For Exeter and Dover, 6.28, 6.50, z7.31, 8.30 a. m.; 12.05, 3.55, 6.15 p. m. SUNDAYS, x8.15 a. m.; 5.30 p. m.

For Rochester and Alton Bay, 8.30 a. m.; 12.05, 3.55 p. m.

For Somersworth, N. H., Saco, Old Orchard and Portland, 6.28, 6.50, z7.31, 8.30 a. m.; 12.05, 3.55, 5.11 p. m. SUNDAYS, 5.30 p. m.

For Lewiston, Augusta, Bath, Waterville, 6.50, 8.30 a. m.; 12.05, 5.13 p. m. SUNDAYS, 5.30 p. m.

For Bangor, Belfast, Skowhegan and Rockland, 6.50, 8.30 a. m.; 5.13 p. m. SUNDAYS, 5.30 p. m.

For St. John, N. B., Halifax, N. S., Montreal and Quebec, 6.50 a. m.; 5.13 p. m. (5.13 does not run Saturdays). SUNDAYS, 5.30 p. m.

For Eastport and St. John (via steamer from Portland), on Monday, Wednesday and Friday, at 12.05 p. m.

For Castine, Deer Isle, Sedgewick, Bar Harbor, Jonesport and Machiasport (via steamer Frank Jones from Portland), Tuesday and Friday at 5.13 p. m.

For Woburn, 6.28, 7.00, 7.34, *7.45 11.03 a. m.; 1.44, 4.28, 5.44 p. m. SUNDAYS, 8.49 a. m.; 4.25, 5.55 p. m.

For stations between Winchester and Boston, Southern Division, 6.46, 6.28, 7.34, 7.45, 9.19, 11.03 a. m.; 1.13, 4.28, 5.22, 8.44 p. m. SUNDAYS, 6.39, 7.27, 8.45, 9.17 a. m.; 4.25, 5.55 p. m.

For Ayer Junction and Way Stations, 7.16 a. m.; 12.00, 5.01, and 6.42 p. m. SUNDAYS, 2.15 p. m.

For Amherst, Milford and Wilton, 9.03 a. m.; 1.00, 3.41 and 5.40 p. m. SUNDAYS, 2 p. m.

For Greenfield, Peterboro, Bennington, Hillsborough and Keene, 9.03 a. m., and 3.41 p. m. SUNDAYS, to Hillsboro, 2 p. m.

For Nashua, Manchester and Concord, 7.40, 9.03, 9.49, *10.09, *10.39 a. m.; *12.05, 1.00, *1.40, *1.55, 3.41, *5.40 6.27, *8.10, *9.24 p. m. SUNDAYS, 10.09 a. m. (to Nashua only), 3.05 a. m.; 2.00, 6.02, 8.19, *9.24 p. m.

For Franklin, Lebanon, White River Junction, 7.05, *9.40 a. m.; *12.12, *1.40, 5.40, *a8.10 p. m.

For Warner, Bradford, Sunapee, Newport (N. H.) Claremont and Claremont Junction, 7.40, 9.03 a. m.; 1.40 p. m.; 5.41, a5.10 p. m. Saturday only till August 25th inclusive.

For St. Johnsbury and Lyndonville, via Wells River, 10.30 a. m.; *1.40 *a9.24 p. m.

For Montpelier, Essex Junction, Burlington, St. Albans, St. Johns and Montreal via Central Vermont line, *9.40 a. m.; *12.05, *a8.10 p. m.

For Montreal and Quebec, via Montreal and Boston Air Line, *10.39 a. m; *a9.24 p. m. QUEBEC EXPRESS, via Plymouth and Sherbrooke, *1.40, *a9.24 p. m.

References.

*Express.

a Daily.

b Wednesdays and Saturdays only.

c Via Bedford.

k To Exeter only.

s Saturday only.

w Via Western Division.

z Via Wilmington Junction.

D. J. FLANDERS, Gen. Pass. and Ticket Agent.

H. C. TAFT, General Agent, Lowell.

WANTED

WANTED—First class horse shoer and jobber. Steady job for the right man. Apply E. Cuenette, 121 West street, Lawrence, Mass.

WANTED—Reliable men to sell our line of high grade lubricating oils, greases, and specialties. Salary or commission. Address Mutual Refining Co., Cleveland, Ohio.

WANTED—A union stereotyper to work on an afternoon paper in a Massachusetts city. Salary $15 per week. Address E. M. M., Sun office.

WANTED—A lady with one thousand dollars to take part interest in a good paying business; good references and security given. Please investigate and pass this business. Address J. A., Sun Office.

WANTED—Two $10 rents. Address G. M., Sun Office.

WANTED—A girl for general housework. Apply this office.

WANTED—Table girl at 114 Branch street.

WANTED—A girl for general housework at 363 Tenth street.

WANTED—Situation by a young lady as bookkeeper or stenographer. Good references. Address J. F., 207 Gorham street.

WANTED—Situation as kitchen girl in a restaurant, or work in a baker shop. Apply at Church street.

WANTED—Kitchen girl who will go home nights. 11 Columbus avenue.

WANTED—Good, capable man on farm, one right from country, used to driving a team and taking care of stock. B. F. Pike. Call 18 Prescott street.

WANTED—Agent to sell the distillery bottling of Eagle of Nelson to the local trade in Lowell. Address with reference The Turner-Looker Co., Cincinnati.

WANTED—Man to work at vegetable farming. H. W. Foster, Andover street.

WANTED—An energetic man to manage an office in Lowell. Salary $125 per month and extra profits. Must come well recommended and have $900 cash. Address Manager P. O. Box 1151, Philadelphia, Pa.

WANTED—Energetic man to manage branch; salary $18 month; extra commissions. Old established house. Must be well recommended and furnish $300 cash. Manager, Drawer 25, New Haven, Conn.

LOST AND FOUND

LOST—Silver Waltham watch between Wilton avenue and Fletcher street. Reward at 89 Mt. Grove street.

FOUND—A bicycle out of town Sunday. Owner will find at No. 57 Clark street.

LOST—Gent's Eight silver watch on Liberty street, between Lane and School street. Reward at 65 Lane street.

LOST—A milk account book with initials A. C. A., on the end. Reward 49 Wilder street.

MISCELLANEOUS

THE BOSTON OPTICAL COMPANY.

Watch makers and opticians, Runels building, Merrimack square, room 11. Open evenings. Examinations free. Experts in both branches in attendance.

INCREASE your income.—The Cripple Creek Gold Mining and Leasing company will offer a limited amount of its treasury stock at 10 cents per share, payable in installments of $2.00 per month. Own valuable land and leases in Cripple Creek gold district, owe no debts, actively at work. Highest bank references given. This stock will double in value in twelve months. Reliable agent wanted in Lowell. Address the Company, box 295, Cripple Creek, Colo.

HATTIE H. FLETCHER, trance and business medium. Will give sittings daily, 169 Gorham street.

PATENTS—Secure our terms and system for placing inventions free. Oscar A. Michel, registered attorney, 302 Broadway, New York, Dept 65.

BIGGEST SNAP ever offered, agents or dealers to sell high grade cash registers. Anyone can sell them. Big money made. Chicago Cash Register company, Chicago.

WHEN YOU want Spectacles or Eye Glasses Purcell's is the place, 43 Coburn street. Somewhat of an optician. No fancy prices.

SILK, FELT and straw hats cleaned and repaired cheap during the month of August at Delorme, the hatter, 261 Middlesex street.

LYNN BEACH—Old and new patrons are welcome, at Fred L. Dwyer's, 14 Suffolk street. Reasonable rates.

LADIES — Free. Harmless Monthly Regulator. Cannot fail. Mrs. B. Rowan, R 20, Milwaukee, Wis.

A first class dressmaker and seamstress would like a few more jobs. Inquire at 37 Shedd street. No objection to out-of-town work.

LYNN BEACH, Bay View Hotel, entirely renovated, open for the season of 1900, under the personal management of Mrs. J. P. Fitzgerald. She will be pleased to meet her former guests and welcome new ones. Rates reasonable.

QUICK CURE for ladies in trouble; also nursing during confinement. Address Box 15, West Fairlee, Vt.

LADIES—Chichester English Pennyroyal Pills (Diamond Brand) are the best, safe, reliable. Take no other. Send 4c. in stamps for particulars. "Relief for Ladies," in letter by return mail. At druggists. Chichester Chemical Co., Philadelphia, Pa.

E. G. PARKER says coal has dropped too low to last. Now is the time to put in your season's supply. He also sells groceries, boots, shoes and rubbers.

MONEY TO LOAN at lowest rates on furniture, pianos, horses, carriages, diamonds, watches, etc., in sums of $5 and up. Payments can be made monthly, thus reducing principal and interest at each payment. All business confidential. Thomas E. Adams, 40 Middlesex street, Lowell.

RUBBER STAMPS — At wholesale prices, 1 inch 1-line stamps, 10c; 1½ inch 15c; 3/4c. ink pads, 25c.; 35c. ink pads, 15c.; 5c. linen markers, 25c.; business stamp, 15c. per line. J. M. Fellows, 159 Merrimack street.

AGENTS—"Hat Bleach" cleans straw hats in five minutes; greatest seller out; sample 25c; write today. Hat Bleach Co., Xenia, O.

LADIES—Your bust enlarged 6 inches; failure impossible; harmless; $100 cash guarantee; proof free. Leonard Medicine Co., Kansas City, Kas.

"BOYS AND GIRLS" wanted to copy letters at home; genteel way of earning money. Send self-addressed stamped envelope for particulars. Henry Williams Co., Dept L, 237 E. 23d. street, New York.

ANY LADY can easily make $18 to $25 weekly by representing us in her locality and as the position is both pleasant and profitable the year round, I will gladly send full particulars to all. Even your spare time is valuable and if you really want to make money, address, with 2c. stamp, Mrs. Mary E. Wheeler, 87 Washington street, Chicago, Illinois.

AN INTELLIGENT, energetic woman to represent that great family magazine, the Woman's Home Companion. Liberal pay, cash or premiums, for looking after new subscriptions and renewals in your own community, city or country. Outfit free. Address, Woman's Home Companion, Springfield, O.

SALESMEN wanted for Lowell to introduce staple specialties as a side line; party calling on architects, builders, owners of fine buildings, etc., preferred; this is a fine opportunity and a hustler can add several hundred dollars yearly to his income. Address "615 Drexel Building," Philadelphia, Pa.

WORMS

In Children or Adults. The safest and most effectual remedy made is

TRUE'S PIN WORM ELIXIR

In use 47 years. 35c. Ask your Druggist for it. Dr. J. F. TRUE & CO., Auburn, Me.

GOWNS FOR THE TALL, SLENDER GIRL.

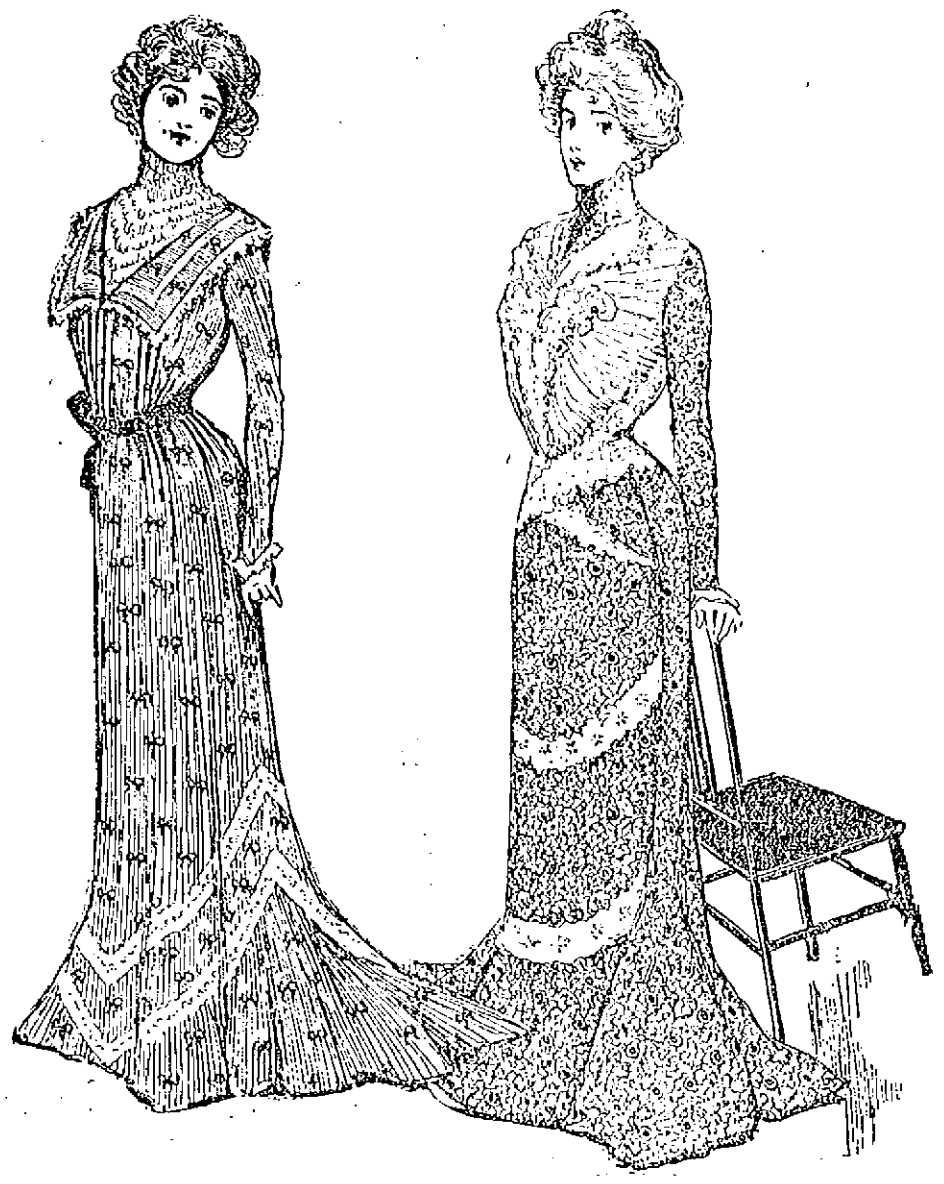

Some of the handsomest effects are obtained by the use of insertion, which is eccentrically placed upon the skirt to define an overskirt and make a fancy trimming—Row after row of the insertion is carried around the gown, outlining bolero, tunic and short apron front.

GREEN TO BE THE SEASON'S COLOR.

It Now Appears Upon Hats and in Gloves and Belts, But Soon the Gowns Will Be Green.

BRILLIANT NEW DESIGNS.

Skirts Are Tight Nearly to the Knees, Then Suddenly Cascade Around the Feet.

BACK TO LONG STRAIGHT LINES.

Paris, August 9. Not the least interesting feature of the Exposition is the display of gowns which one is permitted to see there. Walking through the picturesque thoroughfares one is struck, first, by the beauty of the buildings and the wonders of the display—for the Exposition is a grand affair in spite of the criticisms showered upon it—and, secondly, by the beauty of the women who turn out daily in full dress parade. It is like a Beauty Show to see them of an afternoon!

A visitor to the Exposition remarked that it entertained her to notice the contrast between the dresses of the natives and those of the foreigners. The Turkish women in their odd and brightly-hued costumes; the Algerians in their loose robes; the French peasants in their neat caps and aprons; and here, there and everywhere, mingling among them like beautiful butterflies are the French and American women—types of all that is modern and beautiful.

One of the gowns just seen is worth a description; so plain was it yet so admirable. Of turquoise blue cloth, it was made in Princess design the Princess ending in tunic shape. The skirt was perfectly plain except for a box plait at the back. Skirt and tunic were bordered with black silk passementerie. The sleeves were very tight fitting, ending with a point over the hands, the point bordered with passementerie.

NEW GOWNS.

A golf cape was of figured material, with the figures in black upon a ground of turquoise. The yoke, collar and cape were of brilliant plain silk in red green and blue. The lining was apparently continued in two long silk ends that were knotted in front.

A gown of khaki colored cashmere was cut upon the long straight lines which will be so popular this year. The skirt, by some miracle of cutting, was very tight around the hips; but became suddenly very full from the hips down, lying around the feet in masses of fulness.

The bodice was laid in diagonal tucks that met in the middle of the front under a bow of brown velvet. The sleeves were tucked at the top to correspond with the bodice. The tucking was continued upon the hips making a very neat tucked yoke for walking. This could be carried out in the new fall silks with good results.

The autumn checks are now seen. Some of these are very brilliant, and in striking contrast to those of previous seasons, in that they show tiny stripes of silk running through the goods. Fancy a gown of Scotch tweed in blue and green plaids, every third stripe being a red silk one. Such a material was made into a Princess tunic so cut as to be open down the entire front. The points of the bodice rolled back showing a white lining. The vest was of white taffeta with a knot of the silk in front; underneath was a second vest of dark blue taffeta appliqued with Venetian lace medallions.

The underskirt was a plain one in dark blue taffeta. Medallions in the Venetian joint trimmed the tunic.

White is now considered the smartest lining. It sells easily, but can be readily cleaned with chalk and other substances; and is so neat that it really repays the trouble. There is this, too, about a white lining that it matches or "goes well with" all costumes, and is therefore very economical from a standpoint of dress. There is nothing more garish than a coat lining of scarlet worn with a skirt lined with another color, showing plainly that the coat and skirt were not of a suit.

HARMONY OF COLOR.

In purchasing a fall outfit many French women adopt the plan of selecting all gowns to harmonize. Suppose they choose navy blue and bright scarlet as the key tones of costume. If these two colors are selected they are careful that everything else that is purchased shall go well with these shades. For the season they fancy pink, violet, and all but a few shades of brown. They wear no purples and use little black. The blues and the reds and the yellow browns are the tones that are selected for all articles from the hat to the train of the gown. White goes with all and is freely employed.

Lovely effects are shown in the horizontal trimmings. It is true that the majority of women should not wear these; as the side to side stripes certainly tend to make the figure broader. On the other hand, by a judicious waist treatment, the lines can be brought together and a fat woman can be so broadened on the shoulders and so narrowed at the waist that she is benefitted by the stripes instead of made larger.

A certain pretty dress had a yoke, vest and collar all of one piece with the stripes running from shoulder to shoulder. The material was corn colored cloth with the stripes of the narrowest black silk cording. The cords were laid close together in groups widely separated. Woven in the silk cord was an occasional bead to "wink" at you, as the French modiste gravely assured me.

The skirt was laid in narrow tucks, each tuck edged with a row of the cording.

The over-dress was in two parts, body and tunic. The body was a simple check, cut with a curved outline, and slashed very low upon the shoulders. It was bordered with a flat band of wood brown silk, with another band of silk set an inch back from the first one.

The tunic was cut Spanish shape, long in the front and short in the back. It was bordered with bands of the brown silk. A curved design in the silk bands extended down the left side, with each curve terminating in a little knot of brown silk.

A very striking hat was worn with this costume. At least a foot high in the back it was topped with long plumes that twisted and curved in every direction. The front was low and curved and finished with a knot of the checked goods.

HAT TRIMMINGS.

The fancy for trimming the hat with the dress material is becoming popular. And it must be confessed that it gives a wonderful air of finish, though the milliners declare against it as being inartistic. But as a fad it is growing. It may be a knot of checked goods; it may be a bow of velvet; it may be a bunch of silk braid twisted into a rosette; it may be a row of colored passementerie carefully sewed flat around the brim to match the passementerie on the skirt. It may be the silk facing which matches the silk lining of the tunic. In such and in many other ways does the hat correspond with the dress.

So great is the fancy for the corresponding hat that milliners are hesitating about making up their creations except upon order. A few are needed for the window display; and then there is always a demand for the all black hat and the hat all of white. But, aside from these, it is almost impossible to find a sale for hats made up in haphazard colors.

Pale blue, turquoise, tendre, and sapphire are all much worn. Then there is a blue that is called the Lady Randolph Churchill blue. It is an old-fashioned blue, pale and pretty. It was the color selected for her wedding gown, by the sponsor of the color and has suddenly sprung into popularity. Gowns all in this color are very charming, with hat to match, and no contrasting hue save a touch of silver in hat or belt. Cream roses may be worn underneath the blue hat brim; and a bunch of cream silk roses upon the corsage is admirable.

The new cotton dress goods are seen in tiny figures, most of them in the "novelty" line. One of these, intended for a summer afternoon gown for street or house, is of novelty goods in grey with pin stripes in blue; lovers knots in black decorate the surface of the goods. The bodice is laid in tiny plaits that terminate at the bustline. A deep collar falls over the plaits and is finished with the narrowest trimming of white insertion. The sleeves terminate in the same way.

The skirt is long and full with a deep ripple around the foot. Bands of insertion trim the skirt. This could be carried out in darker goods for a fall house dress.

A little yoke of taffeta is worn with this gown, with high shirred stock and pointed shirred vest.

Another pretty gown for house or street is of old green foulard with a swirling figure in a darker shade of green. The skirt is trimmed in eccentric fashion, with a taffeta appliqué, which is put on so as to make a yoke upon the hips and a curved design upon the skirt.

The bodice which is of pale green taffeta is laid in little folds in such a way as to come together in a single fastening at the bustline. An applique of lace trims the front of the bodice.

The prevailing color of the autumn will be green, so the modistes declare. You see it now in brilliant and startling contrast to the costume. A veil of green is tied around the hat brim. You also see it in the polished leather belt and in the gloves and other small articles of dress. But green is coming in as a dress material proper and we will have our gowns of green, our automobiles of grass color, our hats of leaf shades and our wraps all of the emerald hue. There is this in favor of green that it combines well with itself. You can use several shades of green in one costume without fear that they will "swear" at each other, a thing that can not be said of the blues, nor yet of the reds, though yellows generally combine nicely.

But green the season will be; and if you are of an uncertain complexion it would be well for you to begin the work of selecting your particular green which is sometimes not an easy task.

Tweed in the bright pretty colors makes as neat a gown as could be desired for early Fall. The popular shade will be green, but the soft browns and the light reds will run a close race in favor—Hats are trimmed of a piece of the dress goods.

Handsome princess of silk gingham, to be worn over a smooth cloth skirt. Narrow braiding finished with tiny bows forms the only decoration the dress boasts. This can be carried out in any of the lighter cloth goods.

A YOUNG GIRL IN POLITICS.

Though Miss Ruth Bryan declares that she is not in the political arena, it must be acknowledged that the young lady takes a strong interest in politics. She saw her father nominated at Kansas City and stood on a chair that she might get a better view of the Hon. David B. Hill. "I have always liked to read politics," says this young woman, "and I hope that I shall be more and more interested in them all my life."

HALF AN HOUR WITH THE NEW QUEEN OF ITALY.

The Most Beautiful Woman in Europe, She is Also the Best Huntress and Sportswoman.

By Annette Rlerdon Reed.

Rome, August 6.—I shall never forget an audience which it was my privilege to obtain with the Princess of Naples, now Italy's Queen.

It took place in the spring of 1897, less than six months after the marriage of the Princess to the Prince of Naples. Helena, you will remember, was the daughter of the King of Montenegro and had come down from the mountains with all her native freshness clinging to her. She had none of the awkwardness of the country girl, however, and I thought, as I looked at her afar upon her yacht, that she was the fairest, most elegant Princess I had ever seen. Helene stands at least six feet tall, and her coloring is very brilliant. Her hair and eyes are dark but her cheeks are a bright scarlet, painted thus by Nature's own hand.

She stood upon one end of the yacht talking to her father-in-law, the lamented King Humbert, who was her ardent admirer and faithful slave from the first moment he laid eyes on her which was early in the year 1896. From 1895 to 1896 the Prince of Naples wooed Helene and in October, 1896, nearly four years ago, they were married.

THE PRINCESS.

My coming was evidently expected, for at a word from a courier, the Princess turned and, speaking to one of her ladies, walked, accompanied by the woman, to the centre of the yacht where I, hesitating and uncertain, stood awaiting her.

I had interviewed Olga of Greece and had gone through with the many ceremonies attendant upon an audience with her Majesty. I had also interviewed Queen Margherita of Italy and was struck with the simplicity of her ways. She was so utterly different from other European sovereigns. Would the Princess Helene be like her or different?

I bowed as she approached and stood with both hands at my sides waiting for the slightest movement on her part. When very near me she held out her hand in such a way that I knew that I was to take it and shake it, as though it were that of any ordinary mortal.

The Princess spoke first.

"Do you enjoy yachting on the Levant?" she asked.

I replied that I greatly enjoyed all the country around Italy.

"Where do you live?" she asked.

"I live in the United States," I replied, "but I am from the State of Florida."

"Is Florida beautiful?" she inquired.

"Yes, Your Highness," I said, "it is exquisite, as beautiful as Italy."

She seemed much pleased at the reply and after a few more words, in which she invited me to inspect the yacht, I withdrew, most favorably impressed with Italy's future Queen.

No one at that time thought that the Princess Helene of Naples would so soon become Queen Helene of Italy, the successor to Queen Margherita, the Pearl of Savoy.

Queen Helene was born January 8, 1873, with no very golden spoon in her mouth. She was the third of seven daughters of Prince Nickolas, Lord of the Black Mountain Kingdom of Montenegro.

Her father, bravest of men, had high ambitions for his favorite and most beautiful daughter, and when the late Czar of Russia, anxious to win the good will of this small but mighty people who held one of the "southern outposts of Russia," sent for Helene and made her an inmate of his palace and a protege of the Czarina, with the well understood purpose of marrying her to his son, the young girl's wildest dreams seemed on the point of becoming realities.

IN RUSSIA.

Did she love the Czarovitch? Well, that is a question upon which the dark-eyed beauty has not opened her lips. But that she loved the idea of one day becoming Czarina of all the Russias, mistress of the most splendid court in all the world, there is no question now she stood there. She would have given her two black eyes and pearly ears for the chance.

The Czarina fell in with her husband's idea, and the Montenegrin was treated as kindly and as lovingly as if she were a daughter. She bare herself becomingly, and those who saw her would scarcely have imagined that she was brought up in a squalid little village of 1,000 inhabitants among the Balkans, Cettinje by name, where her father was more like a highland chieftain than the ruler of a people according to the modern idea of kings.

But she had been well tutored, and spoke Russian, among four or five other languages, well, and, though she had never known what it was to have an allowance and fine clothes, she wore the clothes provided by the Czarina as if to the manner born. Wonderful is the adaptability of woman.

But it was not to be. Nicholas, the present Czar, would not have it. He looked on the splendid woman, with a face over which men raved and women wept, for its beauty, and the form of Hebe, with admiration, but when it came to marrying her he said no. Instead he married Alix of Hesse and Helene of Montenegro went back to her father's court, her great ambition thwarted.

It is said that Nicholas later tried to arrange a marriage between his daughter and the King of Servia, Alexander, but that she turned up her nose and declared him to be a nasty fellow, a verdict which nations have echoed.

But, though the Russian Nicholas would not marry Helene, he did not wish to be on bad terms with her father. With great tact he and his wife pushed the fortunes of the beautiful Montenegrin. And it was while she was a guest of the Czarina at their coronation that the engagement with Victor of Naples was announced.

It is said that the royal lovers met first at Athens, where the Prince, an ardent yachtsman, was cruising. He had been engaged and disengaged in turn with every eligible princess in Europe and had really cared for none. His tastes did not lead him much into the society of women. He loved his yacht. He loved the chase. He loved the arts of war in which he had perfected himself. But he was believed to be a woman hater.

But when he met the dark beauty of the mountains he was a woman hater no longer. For several years he cruised in the same waters each year, meeting each time the woman of his heart. One day he persuaded her to go on a pleasure trip to Venice. He did not tell her what his scheme was. It was to have her meet King Humbert and Queen Margherita as if by chance.

That meeting was most successful. It was then that the gallant King declared her to be the most beautiful woman in Europe, and after that the [illegible] of the royal lovers was strewn wi[illegible]roses.

[illegible] Humbert gave her a betrothal [illegible] which cost $200,000. It was a superb bracelet.

Queen Helene is an even better sportsman than he. Her record is 26 out of a possible 28 birds, and on a recent trip to Arctic latitudes she is credited with having brought down a Polar bear.

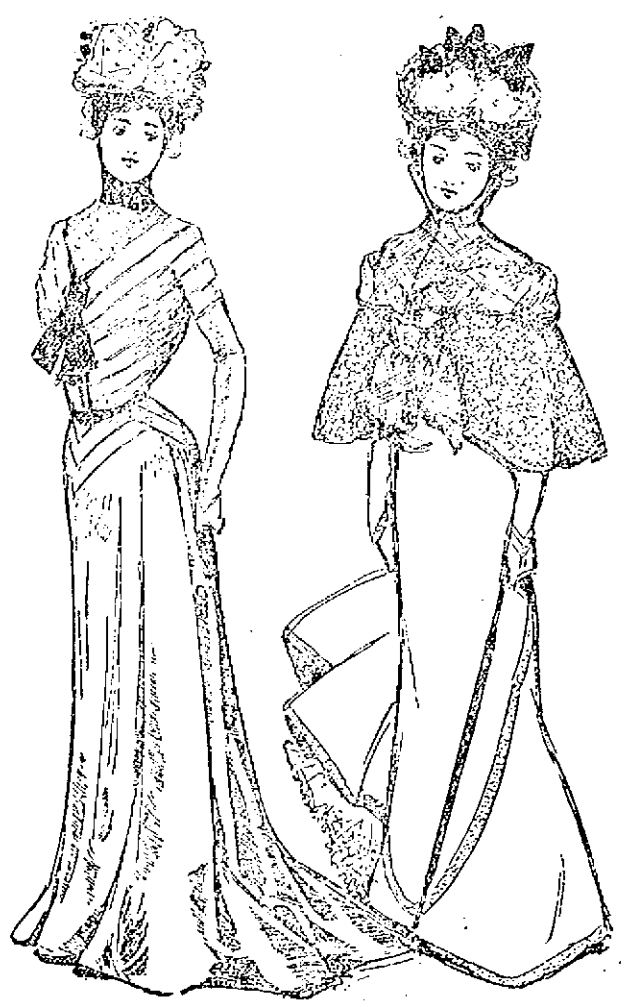

These two handsome autumn gowns are made of light-weight cloth, closely resembling cashmere, which will be more popular than ever. They are plainly but neatly finished in the new mode of fall.

BUNTING CLUB

Confident of Winning Merrimack Valley Championship

MOHAIRS HAVE BEEN UNSUCCESSFUL

Batting and Bowling Average of Mohair Players

The cricket season which is now nearing its close can be said to have been one of the most successful seasons for a good many years. The forming of a six club league representing the most prominent and strongest teams in the Merrimack valley has been a great factor in arousing enthusiasm and rivalry.

The Buntings have been playing great cricket and they are now confident of winning the Merrimack Valley championship. The great secret of their many victories has been the remarkable work of their bowlers, and the team work of all the players. The Mohairs have not been as successful as they were last year, they seemed to make a good start the first of the season, winning from all corners, then for some reason or other, changes were made on the team and from that time the Mohairs commenced to lose games quite easily. In batting David Hird lead the club up to Saturday, his average being 22, he having made a total of 287 runs in 13 innings. John Priestley follows him with an average of a little over 14, he having made a total of 216 runs in 15 innings. Greenwood leads in the bowling average but his work falls far below what he has done in previous years. Aveyard has done very fine work at times, but he has been suffering from a sore arm for many weeks past and he may not be in condition to bowl again this season.

This has been a great drawback to the Mohair team, especially in the league contest, where the games lost has been due to the poor bowling. Next season will be remedied as there are many promising young bowlers joining the club who with a little coaching will be able to handle the ball in professional style!

The following is the batting and bowling averages of the Mohair players up to Saturday last.

	Runs.	Innings.	Av.
D. Hird	287	13	22.1
J. Priestly	216	15	14.4
J. Moss	191	15	8.11
T. Southam	186	15	7.11
M. Greenwood	103	14	7.5
T. Birks	53	8	6.71
C. Waite	76	12	6.11
C. Aveyard	20	4	5.2
J. Harrison	61	11	5.5
J. Parkinson	59	11	5.3
J. Shuttleworth	22	4	5.2
W. Bingley	41	9	4.8
R. Firth	19	4	4.3
E. Southam	16	2	8.
G. Greig	17	2	8.1
M. Meikeljohn	15	1	1.5

BOWLING.

	Wickets	Ave.
Greenwood	58	5.41
Aveyard	33	6.79
Harrison	11	5.7
Hird	29	5.9

MISS MAY T. FOSBURG.

Victim of the Recent Murder in Pittsfield, and whose Murderers are Still at Large.

IT IS OUTRAGEOUS

Scorching Bicycle Riders Should be Arrested

GEO. BUCKLEY APPEALS FOR PROTECTION

He Cites Two Recent Outrageous Instances

Every parent in the city can heartily sympathize with George Buckley in the following expression of indignation at the action of bicycle scorchers who have no regard for the rights or the safety of anybody but themselves. High street, on which the accident happened is pestered with the scorching element and nobody seems to interfere with them. Passengers getting on and off cars are in danger of their lives on that street but the police take no notice of them, although complaints have repeatedly been made.

Lowell, Mass., Aug. 24, 1900.

Editor Sun:

Dear Sir—I would like some information on the question of the "Rights of Bicyclists" in this city. Are they privileged to kill people with impunity? My daughter, Mary Buckley, while playing in front of my residence, 160 High street Thursday August 23rd was knocked down by a bicycle rider and sustained a broken wrist and an injury to her spine. The child was picked up by a spectator who denounced the rider as a mean man and as one who should not have the right or privilege to ride a bicycle without a provision of law to the effect that bicycle riders should be numbered and licensed like hawkers and peddlers, and those people do not try to kill any of the community. Another instance of heartlessness: Miss Annie McMullin on last Monday night while making her tour for the collection of dues from the members of the Weavers' union was thrown down by a bicyclist on Charles street. When he saw the lady thrown in the street by his carelessness instead of acting the part of a gentleman he simply readjusted his wheel and rode off. This is scandalous in the extreme. Something must be done with these people or it will be but a short time when we will have a good chance to raise a hospital for cripples, the victims of bicycle riders.

GEORGE BUCKLEY.

McCUSKER VS CAVILL

SWIMMERS AGREE TO RACE SEPT. 8 AFTER CONSIDERABLE WRANGLING.

Jim McCusker, the champion swimmer of America, well known in Lowell, and Percy Cavill, the Australian, were matched several weeks ago, but the match fell through, but they were induced since to make a new match. After much wrangling they agreed to swim a series of five races on the evening of Sept. 8 for a $1500 purse which the managers of the Chutes at Boston offered.

The one winning three of the races will receive 75 per cent. and the loser 25 per cent.

After another squabble of long duration it was agreed to swim the quarter mile race first, then the five miles, half mile, two miles and one mile. The swimmers will have only 20 seconds rest between each race.

Jimmy Ormond has been selected as referee, but in case he will not act another row can be expected when the swimmers try to agree on some one else to officiate. McCusker will train at Riverside, while the Australian will get into condition at Revere.

7 PER CENT. GUARANTEED

Payable Semi-Annually, March 1st and September 1st.

Security Equal to Savings Bank

Legitimate Enterprise, Responsible Management. No Bonds, No Debt

No Preferred Stock, Equal Rights To All Stockholders.

To Extend Operations assuring a dividend of 15 Per Cent. Annually on par value, and a much higher rate on present selling price.

A Limited Number of Shares Will Be Sold

For full particulars address "Treasurer," P. O. Box 1275, New York city.

FOR FIRST COMMUNION! Catholic Prayer Books! The finest assortment ever shown before in Lowell. Rosary Beads, silver and solid gold mounted, Medals, gold, silver and Aluminum. Our first Holy Communion Remembrance Picture Cards are beauties. Statues and all kinds of religious articles. An immense variety.

Franco-American Book Store

59 Merrimack Street.

BASE BALL

The rumor that Young may be succeeded by C. H. Ebbets of the Brooklyn club, is still in circulation. Supposing that the rumor is based upon truth, how much more authority would Ebbets have? If he got the place it would be solely through the influence of the men who at present control the league. Ebbets would be a salaried official just the same as Young. If he took any radical action on his own responsibility, there would be some hot old times unless the magnates in the meantime concluded to allow Young's successor to ride over them rough shod. No president of the National league will ever be a success unless he can have power enough to dictate to the men who own the clubs and also pay the chief executive's salary. And just at present the magnates are not built that way.

There is lots of talk going the rounds now as to who will succeed Nick Young as president of the National league. In connection with this it is said that the fans need not be surprised to learn of Charley Ebbets' election as a successor to National President Nick Young, and the present Brooklyn team rechristened New York, and playing alternately at the Polo grounds and Washington park.

The signs all point toward a grand shake-up in the managerial or executive end of the sport and what seems to be the pet scheme of the magnates controlling the fortunes of the game is outlined above.

Nick Young has occupied the league's chief governmental position and performed the functions of its clearing house in a dignified, conservative manner. No one could cast reflection on his integrity in discoursing on these functions—no one cares to—but the fact remains that a younger and more active man is needed for the position.

Meanwhile Tim Murnane keers saying that he doesn't want it and others keep saying that he does.

One of the famous old guard is battling with consumption. The Joe Hornung of today little resembles the athlete who once played the field for Boston and New York. He is wasting away. It is surprising how few ball players are attacked by that disease which ravishes so great a percentage of the human family. Of the famous players who have died in recent years, first three were carried off by that resistless enemy—Darby O'Brien, the Brooklyn outfielder; Joe Sullivan, the St. Louis shortstop and Long John Ewing, the pitcher. Two players who were listed as victims of the disease—Charles A. Comiskey and Mike Slattery—are now as rotund of form and strong of lung.

REMARKABLE RECORD

DR. THOMPSON'S

Invention All That Was Hoped for.

A Healthy Man's Life Can be Prolonged to 120 Years and Perhaps Longer.

During the last seven weeks, I have taken the treatment of 81 persons who had failed to get any relief after years of trial; it came in during the last week. Of the 89 supposed hopeless cases, 23 have been discharged cured. Ninety per cent. of the other 47 will recover. We cannot cure an organic disease. I could never have favorably effected these cases with medicine alone. Medicine and the Vitalizer together have produced the most marvelous results. I would be pleased if the physicians of Lowell will test me on a dozen incurable cases, not in organic disease, which I will treat free of charge. References ready.

A. THOMPSON, M. D.

36 Varney Street.

Afternoon and Evening.

TEWKSBURY

GRANGE FIELD DAY AT LONG POND.

The Tewksbury Grange held its first Field day at the home of George E. Crosby on the shore of Long pond yesterday. The event was a great success and will remain long in the memories of those who attended. About 75 people attended and at noon they sat down to a most excellent repast prepared for them by the ladies of the grange. The tables were set in the grove and a fine dinner was served on them. Then after dinner there was the usual list of field sports. There were several present from the Billerica grange and the Andover grange. In the sports some of the prizes were as follows: Nail driving contest for ladies, won by Miss Parsons; for men, won by John Trull. In the ladies' running race, Mrs. Perkins was the winner, and in the boys' running race, Fred Boyd was first and Herbert Parsons was second. There was a game of quoits also, and Harold Patten was first, with Clarence Clark a close second. There were others on the list, and they all had a fine time. The rest of the day was spent in the usual pleasures of boating and games of croquet.

The Pike family of West Tewksbury will attend the reunion of the Pike family of New England, which will take place at Salisbury, Mass., Tuesday and Wednesday, Sept. 11 and 12. Although this family has been settled in New England nearly 200 years, no such gathering has ever before been held, and it is hoped that all those of the name or descended therefrom, who can possibly do so, will not fail to attend, since it is probable that a permanent association will be formed.

Mr. William Chandler of Medford, who will address the religious meeting on the common at the Centre village tomorrow afternoon at 3 o'clock, was a former well known resident of Tewksbury. There will be orchestral and vocal music as usual during the devotional exercises.

The fond mother who gave the Lowell young man, who was paying court to her daughter his "walking papers," did not use much sentiment in informing him that "his room was better than his company." A tip to other Spindle City young men to "look before leaping."

A veritable lullaby is the new song which is "Catching on" in town. —"The Boilermaker's Dream."

The legion of friends of Marinda Goodhue will be grieved to receive the intelligence of her death, which occurred at her late home in this town yesterday, at the advanced age of 86 years and 7 months.

HOSTETTER'S CELEBRATED STOMACH BITTERS

No one need suffer from Indigestion or Dyspepsia.

The Bitters is a sure cure for these, as well as for Nervousness, Sleeplessness, Flatulency, or Malaria Fever and Ague.

All druggists sell it.

MADAM VONNIE

The world's greatest palmist and card reader has returned. She gives truthful advice on love, marriage and business. Tells you how to win the one you love, no matter what your troubles are come and she will help you. Daily 10 to 9 p. m. Bon Marche Building, Room 44.

J. M. KINGSBURY, No. 573 Bridge St.

MEATS AND PROVISIONS.

DISCOVERED AT LAST!

A QUICK AND SURE CURE FOR

SICK-HEADACHE

Dizziness, Malaria AND LA GRIPPE

JOHNSON'S STOMACH TABLETS

One Gives Relief—Makes Sick People Well.

No purging, pain or inconvenience, clear the complexion, increase the appetite, tone the entire system. A sure cure for depression of Spirits, Nervousness and all Stomach, Liver and Bowel Troubles. Large Box, 10 CENTS, (75 Tablets). By mail for five 2-cent stamps.

TEETH

If you think of having a new set made, see Dr. Simmons.

He has been making teeth in Lowell for 17 years. Don't waste money on cheap work, the price for the best artificial teeth is very low. Call at Lowell Dental Rooms, 219 Central street.

ROOFING AND CONCRETING.

Now is the time to stop the leaks in your roof. Estimates on roofing and concreting cheerfully furnished. All work guaranteed. Telephone 203-4.

JAMES WALSH, 155 Highland Ave Lowell.

For Women.

Dr. Tolman's Monthly Regulator has brought happiness to hundreds of anxious women. There is positively no other remedy known to medical science, that will so quickly and safely do the work. Have never had a single failure. The longest and most obstinate cases are relieved in 3 days without fail. No older remedy will do this. No pain, no danger, no interference with work. The most difficult cases successfully treated through correspondence, and the most complete satisfaction guaranteed in every instance. I relieve hundreds of ladies whom I never see. Write for further particulars. All letters truthfully answered. Free confidential advice in all matters of a private or delicate nature. Bear in mind this remedy is absolutely safe under every possible condition and will positively leave no after ill effects upon the health. By mail securely sealed, $2.00. Dr. E. M. TOLMAN CO., 170 Tremont St., Boston, Mass.

YOSEMITE MINERAL SPRING WATER

Will Cure Diseases of

STOMACH, KIDNEYS, ECZEMA.

Sole agent for Lowell,

KILLPARTRICK BROS.,

2-4 and 266 Merrimack St.

Call and See Testimonials.

Commonwealth of Massachusetts

Middlesex ss.

PROBATE COURT.

To all persons interested in the estate of Edward F. Richardson, late of Chelmsford, in said county, deceased:

Greeting:

Whereas, MARTHA A. RICHARDSON, the widow of said deceased, has presented to said court her petition praying that the sum of five hundred dollars be allowed to her out of the personal property of the estate of said deceased now in the hands of the special administrator of said estate, said sum to be paid to her as an advancement, for her support, in accordance with the provisions of Chap. 311 of the acts of the year 1892.

You are hereby cited to appear at a probate court, to be holden in Cambridge in said county of Middlesex, on the fourth day of September, A. D., 1900, at nine o'clock in the forenoon, to show cause, if any you have, against the same. And said petitioner is ordered to serve this citation by publishing the same once a week, for three successive weeks in The Lowell Sun, a newspaper printed at Lowell, the last publication to be one day, at least, before said court.

Witness, Charles J. McIntire, Esquire, First Judge of said Court, this nineteenth day of July, in the year one thousand, nine hundred.

S. H. FOLSOM, Register.

Commonwealth of Massachusetts

PROBATE COURT.

Middlesex, ss.

To the heirs-at-law, next of kin, creditors and all other persons interested in the estate of JOSEPH S. DYER, late of Lowell, in said county, deceased, intestate:

Whereas, a petition has been presented to said Court to grant a letter of administration on the estate of said deceased to ALBINA DYER, of Lowell in the county of Middlesex, without giving a surety on her bond.

You are hereby cited to appear at a Probate Court to be held at Cambridge, in said County of Middlesex, on the fourth day of September, A. D., 1900, at nine o'clock in the forenoon, to show cause, if any you have, why the same should not be granted.

And the petitioner is hereby directed to give public notice thereof, by publishing this citation once in each week, for three successive weeks in the Lowell Sun, a newspaper published in Lowell, the last publication to be one day, at least, before said court.

Witness, Charles J. McIntire, Esquire, First Judge of said Court, this seventeenth day of August, in the year one thousand, nine hundred.

W. E. ROGERS, Asst. Register.

Commonwealth of Massachusetts.

Middlesex, ss.

PROBATE COURT.

To the heirs-at-law, next of kin, creditors and all other persons interested in the estate of CATHERINE O'ROURKE, late of Lowell, in said county, deceased, intestate.

Whereas, a petition has been presented to said court to grant a letter of administration on the estate not already administered of said deceased, to JOHN W. McEVOY, public administrator, of Lowell, in the county of Middlesex, or to some other suitable person.

You are hereby cited to appear at a Probate Court to be held at Cambridge, in said County of Middlesex, on the fourth day of September, A. D., 1900, at nine o'clock in the forenoon, to show cause, if any you have, why the same should not be granted.

And said petitioner is hereby directed to give public notice thereof, by publishing this citation once in each week, for three successive weeks in The Lowell Sun, a newspaper published in Lowell, the last publication to be one day at least, before said court.

Witness, Charles J. McIntire, Esq., First Judge of said Court, this fifteenth day of August, in the year one thousand, nine hundred.

W. E. ROGERS, Asst. Register.

R·I·P·A·N·S

Wanted—a case of bad health that R. I. P. A. N. S. will not benefit. One gives relief. No matter what's the matter, one will do you good. A cure may result if directions are followed. They banish pain, induce sleep, prolong life. Sold at all drug stores, ten for five cents. Be sure to get the genuine. Don't be fooled by substitutes. Ten samples and a thousand testimonials will be mailed to any address for five cents forwarded to the Ripans Chemical company, No. 10 Spruce street, New York.

Hot Weather Articles!!

HAMMOCKS We have reduced the price of our entire line. We have a good Hammock for $1.

FREEZERS White Mountain and Arctic, 1 quart to 20 quarts.

HOSE A first-class article, 50 feet, all coupled, $5.50, fully warranted.

REELS, 75 CENTS AND $1.25.

The Thompson Hardware Company

254 Merrimack Street.

WHEN IN DOUBT, TRY

STRONG AGAIN! Sexine Pills

They have stood the test of years, and have cured thousands of cases of Nervous Diseases, such as Debility, Dizziness, Sleeplessness and Varicocele, Atrophy, &c. They clear the brain, strengthen the circulation, make digestion perfect, and impart a healthy vigor to the whole being. All drains and losses are checked *permanently*. Unless patients are properly cured, their condition often worries the mind to insanity, Consumption or Death. Mailed sealed. Price $1 per box; 6 boxes, with iron-clad legal guarantee to cure or refund the money, $5.00. Send for free book. Address, PEAL MEDICINE CO., Cleveland, O.

Sold at Goodale's Drug Store, the best and cheapest place in Lowell for drugs and medicines, 217 CENTRAL STREET.

Young Married People

What are you thinking about? Do you know that the road to wealth is economy and that in purchasing your Household Furniture you can save money on every article purchased at our store? We have sold goods to your parents; let us supply you with up-to-date Furniture at prices that will surely please you. Every article in the store at bargain prices. For examination call at

Peter Davey's, 134 Market Street.

TO LET

TO LET—Six-room tenement on South Highland street. Inquire at 58 Church street.

TO LET—11 room house, steam heat, modern conveniences, 25 Anne street. Inquire Gordon Tweed, 64 Market street.

TO LET—Some first class tenements in all parts of the city. Apply to A. G. Beharrell, Room 5, Bon Marche block.

TO LET—A nicely furnished house on Centralville hill; only one minute's walk from car line. Will rent to a desirable couple for owner's board. For particulars. Address D. W., Sun Office.

TO LET—One four room tenement. Inquire at 23 Chestnut square.

FOR SALE

FOR SALE—Three chair barber shop. Stand established 15 years. Apply to 701 Gorham street.

FOR SALE—Square panel grocer's wagon, nearly new, will sell cheap. Apply 159 Merrimack street.

FOR SALE—25 lots of land situated within 5 cent built on car line. Will sell in single lots very cheap. Apply to F. A. Downing, 155 Howard street.

FOR SALE or TO LET—A large mill, suitable for any kind of manufacturing; will be rented or sold very low. Building all complete, with boilers, etc., ready to run. Inquire of Henry Miller, Wyman's Exchange, Lowell.

FOR SALE—A ladies' first-class bicycle. Call at 15 French street.

FOR SALE—A silver and nickel plating business complete. O. C. Allen, 300 Dutton street.

FOR SALE—A silver and nickel business complete. O. C. Allen, 300 Dutton street.

FOR SALE—Variety store with tenement attached in good locality. Well established trade but small stock. Apply Sun office.

FOR SALE—A boarding house corner of George and Emery streets. Inquire of Joseph Ansley, 21 Hurd Corp.

FOR SALE—One horse, a cow, one Jersey heifer, 60 hens, and farm of 30 acres with house, barn, hen house, sheds, etc., situated next to Whittier Bros.' farm in Dracut, half way between Lowell and Lawrence. Will sell the live stock separately or together with farm. Easy terms. Bargain for somebody. Apply to Robert Galbraith on the premises or by mail. Address Lowell Creamery, care of Whittier Bros.

FOR SALE—Cigar store and pool room for sale. 89 Middlesex street.

FOR SALE—Restaurant, thriving business, well equipped, up-to-date, most popular in the city, owner retiring. $900 cash; only cash customers need apply at 145 Merrimack street, room 15, Lynn, Mass.

FOR SALE—A National cash register, 50 keys in perfect order; also a small soda fountain at 313 Central street.

FOR SALE—Ten R. I. P. A. N. S. for five cents at druggists. One gives relief.

FOR SALE—1-2 mile from Chelmsford Centre, six-room house, barn and shed, one acre of land, can be bought on easy terms. Price only $300. G. L. Hubbard, 121 Central street.

FOR SALE—On Chapel Hill, two-tenement house and store all in first-class repair, large lot of land. This place can be bought low and on easy terms. G. L. Hubbard, 121 Central.

FOR SALE—On Lawrence street, four-tenement block, pays 12 per cent. Price $300. G. L. Hubbard, 121 Central street.

FOR SALE—On Tyler street, good boarding house with list of boarders. Price $350. G. L. Hubbard, 121 Central street.

FOR SALE—In North Chelmsford, two-tenement house, large lot of land. Price $300. G. L. Hubbard, 121 Central street.

FOR SALE—At a great sacrifice, a new two-story house for two families; seven rooms each with bath, hot and cold water, gas, hard wood floors, a good lot of land and barn, near 5th street. Inquire at 32 5th street.

FOR SALE—Six miles from Lowell, good farm of 88 acres, good set of buildings, lots of fruit, keeps 35 head of stock. Price of farm, $2,000. With the stock of 9 cows, 4 head of young cattle, pigs, hens, two horses, wagons, harnesses, farming tools and milk route, price $3100. G. L. Hubbard, 121 Central street.

Boston & Maine R. R.

Corrected to June 25, 1900. Trains leave Merrimack Street Depot, Lowell, as follows:

For Boston, 6.43, 6.23, c6.42, *7.15, *3.50, c9.15, *9.43, 11.00 a. m.; 1.10, c3.00, 4.25, c5.11 p. m. SUNDAYS, 9.53 a. m.

Trains leave Middlesex Street Station, Lowell, as follows:

For Boston, 5.45, 6.29, *6.55, c6.45, w6.50, 7.04, *7.27, 7.34, *7.48, c7.50, w7.00, *8.57, c9.10, w9.25, *9.50, w10.50, 11.01, *11.12 a. m.; w12.05, 12.16, w12.45, 1.11, *1.57, w2.25, w3.10, c3.03, *3.47, w3.55, *4.02, 4.28, w5.15, 5.22, c5.43, w5.45, *6.22, 7.00, *7.12, 8.42, w9.25 p. m. SUNDAYS, 6.42, 7.21, 8.48, 9.47 a. m.; 12.05, 4.05, 4.55, 6.53, 8.15 p. m.

For Lawrence and Haverhill, 6.28, w6.50, z7.34, w8.33, w9.25, 10.05, w10.50 a. m.; w12.05, w2.25, 3.55, 4.15, w5.15, w6.15, w7.00, w9.25, wb11.25 p. m. SUNDAYS, 8.13 a. m.; 12.05, 4.05, 4.55, 6.53, 8.15 p. m.

For Salem, Mass., w6.28, 7.34, a. m.; w12.05, 1.23, w5.15, 5.53 p. m.

For Newburyport, Amesbury and Portsmouth, 9.23 a. m.; 12.05, 2.25, 3.55, 6.15 p. m.

For Haverhill, Newburyport, Hampton, North Hampton, Portsmouth and stations on York Beach railroad, 2.35 p. m., July 2 to Sept. 7 inclusive.

For Exeter and Dover, 6.28, 8.50, z7.34, 8.30 a. m.; 12.05, 2.05, 5.15 p. m. SUNDAYS, k8.15 a. m.; 5.30 p. m.

For Rochester and Alton Bay, 8.30 a. m.; 12.05, 3.55 p. m.

For Somersworth, N. H. Saco, Old Orchard and Portland, 6.28, 8.50, z7.34, 9.30 a. m.; 12.05, 3.55, 5.15 p. m. SUNDAYS, 5.30 p. m.

For Lewiston, Augusta, Bath, Waterville, 8.50, 9.30 a. m.; 12.05, 5.15 p. m. SUNDAYS, 5.30 p. m.

For Bangor, Belfast, Skowhegan and Rockland, 8.50, 9.30 a. m.; 5.15 p. m. SUNDAYS, 5.30 p. m.

For St. John, N. B., Halifax, N. S., Montreal and Quebec, 8.50 a. m.; 5.15 p. m. (5.15 does not run Saturdays). SUNDAYS, 5.30 p. m.

For Eastport and St. John (via steamer from Portland), on Monday, Wednesday and Friday, at 12.05 p. m.

For Castine, Deer Isle, Sedgwick, Bar Harbor, Jonesport and Machiasport (via steamer Frank Jones from Portland), Tuesday and Friday at 5.15 p. m.

For Woburn, 6.23, 7.34, 7.48, *7.15, 11.03 a. m.; 1.10, 4.28, 5.44 p. m. SUNDAYS, 8.48 a. m.; 4.25, 5.55 p. m.

For stations between Winchester and Boston, Southern Division, 5.45, 6.29, 7.34, 7.48, 9.50, 11.03 a. m.; 1.10, 4.25, 5.22, 5.44 p. m. SUNDAYS, 6.29, 7.27, 8.15, 9.17 a. m.; 4.25, 5.55 p. m.

For Ayer Junction and Way Stations, 7.10 a. m.; 12.20, 5.01, and 6.45 p. m. SUNDAYS, 2.15 p. m.

For Amherst, Milford and Wilton, 9.08 a. m.; 1.00, 3.41 and 5.49 p. m. SUNDAYS, 2 p. m.

For Greenfield, Peterboro, Bennington, Hillsborough and Keene, 9.08 a. m., and 3.41 p. m. SUNDAYS, to Hillsboro, 2 p. m.

For Nashua, Manchester and Concord, 5.49, 9.08, *9.40, *10.40, *10.38 a. m.; *12.05, 1.00, *1.40, *1.51, 3.41, *5.40 6.27, *8.10, *9.24 p. m. SUNDAYS, 12.09 a. m. (to Nashua only), 9.08 a. m.; 2.00, 6.00, 8.10, *9.24 p. m.

For Franklin, Lebanon, White River Junction, 9.08, *9.40 a. m.; *12.12, *1.40, 5.40, *8.10 p. m.

For Warner, Bradford, Sunapee, Newport (N. H.) Claremont and Claremont Junction, 5.49, 9.08 a. m.; 1.40 p. m.; 5.40, 8.10 p. m. Saturday only till August 25th inclusive.

For St. Johnsbury and Lyndonville, via Wells River, 10.31 a. m.; *1.40 *8.24 p. m.

For Montpelier, Essex Junction, Burlington, St. Albans, St. Johns and Montreal via Central Vermont line, *9.40 a. m.; *12.09, *8.10 p. m.

For Montreal and Quebec, via Montreal and Boston Air Line, *10.38 a. m; *8.24 p. m. QUEBEC EXPRESS, via Plymouth and Sherbrooke, *1.40, *8.24 p. m.

References.

*Express.

a Daily.

b Wednesdays and Saturdays only.

c Via Bedford.

k To Exeter only.

s Saturday only.

w Via Western Division.

z Via Wilmington Junction.

D. J. FLANDERS, Gen. Pass. and Ticket Agent.

H. C. TAFT, General Agent, Lowell.

WANTED

WANTED—First class horse shoer and jobber. Steady job for the right man. Apply E. Guonetto, 321 West street, Lawrence, Mass.

WANTED—Reliable men to sell our line of high grade lubricating oils, greases, and specialties. Salary or commission. Address Mutual Refining Co., Cleveland, Ohio.

WANTED—A union stereotyper to work on an afternoon paper in a Massachusetts city. Salary $18 per week. Address E. M. M., Sun office.

WANTED—A lady with one thousand dollars to take part interest in a good paying business; good references and security given. Please investigate and see this business. Address J. A., Sun office.

WANTED—Two $10 rents. Address G. M., Sun Office.

WANTED—A girl for general house work. Apply this office.

WANTED—Table girl at 114 Branch street.

WANTED—A girl for general housework at 553 Tenth street.

WANTED—Situation by a young lady as bookkeeper or stenographer. Good references. Address J. F., 207 Gorham street.

WANTED—Situation as kitchen girl in a restaurant, or work in a baker shop. Apply 51 Church street.

WANTED—Kitchen girl who will go home nights. 11 Columbus avenue.

WANTED—Good, capable man on farm, one right from country, used to driving a team and taking care of stock. B. P. Pike. Call 78 Prescott street.

WANTED—Agent to sell the distillery bottling of Belle of Nelson to the local trade in Lowell. Address with reference The Turner-Looker Co., Cincinnati.

WANTED—Man to work at vegetable farming. H. W. Foster, Andover street.

WANED—An energetic man to manage an office in Lowell. Salary $125 per month and extra profits. Must come well recommended and have $500 cash. Address Manager P. O. Box 1151, Philadelphia, Pa.

WANTED—Energetic man to manage branch; salary $125 month; extra commissions. Old established house. Must be well recommended and furnish $500 cash. Manager, Drawer 28, New Haven, Conn.

LOST AND FOUND

LOST—Silver Waltham watch between Wilton avenue and Fletcher street. Reward at 69 Mt. Grove street.

FOUND—A bicycle out of town Sunday. Owner will find at No. 39 Clark street.

LOST—Gent's Elgin silver watch on Liberty street, between Lane and School street. Reward at 65 Lane street.

LOST—A milk account book with initials A. C. A., on the end. Reward 49 Wilder street.

MISCELLANEOUS

THE BOSTON OPTICAL COMPANY.

Watch makers and opticians, Bonels building, Merrimack square, room 11. Open evenings. Examinations free. Experts in both business in attendance.

INCREASE your income.—The Cripple Creek Gold Mining and Leasing company will offer a limited amount of its treasury stock at 10 cents per share, payable in installments of $2.00 per month. Own valuable land and leases in Cripple Creek gold district, owe no debts, actively at work. Highest bank references given. This stock will double in value in twelve months. Reliable agent wanted in Lowell. Address the Company, box 295, Cripple Creek, Colo.

HATTIE R. FLETCHER, trance and business medium. Will give sittings daily, 161 Gorham street.

PATENTS—Secure our terms and system for placing inventions free. Oscar A. Michel, registered attorney, 363 Broadway, New York, Dept 65.

BIGGEST SNAP ever offered, agents or dealers to sell high grade cash registers. Anyone can sell them. Big money made. Chicago Cash Register company, Chicago.

WHEN YOU want Spectacles or Eye Glasses Purcell's is the place, 43 Coburn street. Somewhat of an optician. No fancy prices.

SILK, FELT and straw hats cleaned and repaired cheap during the month of August at Delorme, the hatter, 261 Middlesex street.

LYNN BEACH! Old and new patrons are welcome, at Fred L. Dwyer's, 14 Suffolk street. Reasonable rates.

LADIES — Free, Harmless Monthly Regulator. Cannot fail. Mrs. B. Rowan, R 20, Milwaukee, Wis.

A first class dressmaker and seamstress would like a few more jobs. Inquire at 37 Shedd street. No objection to out-of-town work.

LYNN BEACH, Bay View Hotel, entirely renovated, open for the season of 1900, under the personal management of Mrs. J. P. Fitzgerald. She will be pleased to meet her former guests and welcome new ones. Rates reasonable.

QUICK CURE for ladies in trouble; also nursing during confinement. Address Box 15, West Fairlee, Vt.

LADIES—Chichester English Pennyroyal Pills (Diamond Brand) are the best, safe, reliable. Take no other. Send 4c. in stamps for particulars. "Relief for Ladies," in letter by return mail. At druggists. Chichester Chemical Co., Philadelphia, Pa.

E. G. PARKER says coal has dropped too low to last. Now is the time to put in your season's supply. He also sells groceries, boots, shoes and rubbers.

MONEY TO LOAN at lowest rates on furniture, pianos, horses, carriages, diamonds, watches, etc., in sums of $5 and up. Payments can be made monthly, thus reducing principal and interest at each payment. All business confidential. Thomas E. Adams, 9 Middlesex street, Lowell.

RUBBER STAMPS—At wholesale prices. 1 inch 1-line stamp, 10c; 1½ inch 15c.; fac. ink pads, 25c.; 25c. ink pads, 15c.; fac. linen markers, 25c.; business stamp, 1c. per line. J. M. Fellows, 159 Merrimack street.

AGENTS—"Hat Bleach" cleans straw hats in five minutes; greatest seller out; sample 15c; write today. Hat Bleach Co., Nenka, O.

LADIES—Your bust enlarged 6 inches; failure impossible; harmless; $10 cash guarantee; proof free. Leonard Medicine Co., Kansas City, Kas.

"BOYS AND GIRLS" wanted to copy letters at home; genteel way of earning money. Send self-addressed stamped envelope for particulars. Henry Williams Co., Dep't L., 182 E. 23d. street, New York.

ANY LADY can easily make $18 to $25 weekly by representing us in her locality and as the position is both pleasant and profitable the year round, I will gladly send full particulars to all. Even your spare time is valuable and if you really want to make money, address, with 2c. stamp, Mrs. Mary E. Wheeler, 81 Washington street, Chicago, Illinois.

AN INTELLIGENT, energetic woman to represent that great family magazine, the Woman's Home Companion. Liberal pay, cash or premiums, for looking after new subscriptions and renewals in your own community, city or country. Outfit free. Address Woman's Home Companion, Springfield, O.

SALESMEN wanted for Lowell to introduce staple specialties as a side line; party calling on architects, builders, owners of fine buildings, etc., preferred; this is a fine opportunity and a hustler can add several hundred dollars yearly to his income. Address "615 Drexel Building," Philadelphia, Pa.

WORMS

In Children or Adults. The safest and most effectual remedy made is

TRUE'S PIN WORM ELIXIR

In use 47 years. 35c. Ask your Druggist for it. Dr. J. F. TRUE & CO., Auburn, Me.

TRAINS TO AND FROM BOSTON

Southern Div.

To Boston. Lve.	Arr.	From Boston. Lve.	Arr.
6 43	8 50	6 00	7 07
6 52	7 43	6 35	7 45
*6 59	7 39	6 40	7 38
8 44	7 52	8 00	8 59
4 04	5 02	*8 30	9 06
*5 27	8 10	*9 00	9 35
*5 34	8 51	*9 30	10 07
7 45	8 55	*10 00	10 57
*7 50	8 55	10 17	11 31
8 50	9 43	10 45	11 55
9 15	10 35	*11 30	12 07
9 40	10 41	12 00	12 56
11 00	12 03	*1 00	1 38
*11 45	12 35	*1 15	1 52
*12 10	1 05	2 00	3 01
1 40	2 51	*3 00	3 38
*1 57	2 20	3 47	5 00
3 00	4 20	4 11	5 30
*3 47	4 31	4 47	5 57
4 02	4 45	*5 00	6 38
4 25	5 30	5 38	6 26
*5 22	6 13	5 47	6 51
5 44	7 10	6 14	7 24
*6 22	7 05	*7 30	8 00
*7 19	8 00	*8 45	9 22
8 43	9 37	10 15	11 13
		11 30	12 22

Western Div.

To Boston. Lve.	Arr.	From Boston. Lve.	Arr.
6 50	8 00	7 21	8 34
8 00	9 44	9 05	10 32
9 25	10 35	10 25	11 41
10 50	12 03	12 00	1 05
12 05	1 32	2 15	3 13
12 45	1 57	3 20	4 35
2 25	3 44	4 25	5 45
3 10	4 10	5 11	6 34
3 55	5 00	6 00	7 05
5 15	6 47	6 35	7 45
6 15	7 15	9 35	10 40
7 00	8 00	B 11 15	12 15
9 25	10 30		

Sunday Trains

To Boston. Lve.	Arr.	From Boston. Lve.	Arr.
8 15	9 27	8 00	9 15
12 05	1 25	12 00	1 02
4 05	5 18	5 00	6 25
6 50	8 55	6 40	9 10
8 45	9 12		

Sunday Trains

*6 39	7 30	2 15	3 05
*7 27	8 10	9 00	10 07
3 45	9 19	1 00	1 57
*9 17	10 03	5 00	5 56
*4 25	6 30	*7 30	8 06
*5 58	7 00	*8 45	9 22
		9 00	10 02

Trains by western division leave Lowell from Middlesex Street station.

*Express.

B From Middlesex Street Station only.

B Runs to Lowell Wednesdays and Saturdays only.

THE WEATHER

By Associated Press to The Sun.

BOSTON, Aug. 25.—Local forecast for Boston and vicinity: Generally fair weather tonight and Sunday; continued warm; southwest winds.

SPECIAL NOTICES

ESTABLISHED 1876.

For over a quarter of a century we have been supplying the people of Lowell with our high grade teas and coffees. Dickson Brothers, 68 Merrimack street.

THE SUN ON SALE IN BOSTON.

The five o'clock edition of The Sun is on sale at the news stand in the Union Station, Boston.

STEAMSHIP TICKETS AND DRAFTS.

Sold on the Cunard, Dominion, White Star, American, Anchor, Allan and Leyland lines, to and from Boston, New York, Queenstown, Liverpool and all parts of Europe. Drafts issued for £1 and upward on all parts of Great Britain and Ireland. English sovereigns and Canada bills bought at Murphy's, 38 Appleton street.

LOCAL NEWS

Try Horne's Coal.

Have you had Pelham's Cigars?

F. A. M. Tobin's Printery. Tel. 843-2.

E. G. Parker has dropped price of coal.

Elegant rubber-tired hacks at O'Donnell's stable. Telephone 459-4.

Dress Suit cases, solid leather, $5, worth $7. Devine's, 88 Merrimack St.

Remember the cake walk and dance at Willow Dale pavilion, Saturday, August 25th. McHenry and Jennie Hollis will walk against Dominick Monahan and others. Walk at 8.30. Dancing 8 until 11.

Miss Barnes, principal of the Browning school has an unusually strong corps of assistants. Two of them are instructors at Harvard; another is a graduate of Radcliffe with experience. While Mlle. Nonut is one of the best known teachers of French in Boston.

PERSONALS

Mr. C. A. Langdell of Lowell was a recent visitor in Nashua.

Mrs. Arthur Tesson of this city was visiting in Nashua on Thursday.

Miss Mary A. Keeler of Walnut street is spending her vacation at Juniper Point.

Mrs. Mary Tighe is home after three weeks' vacation at Nahant and Crescent Beaches.

Miss Mamie Champagne and Miss Lena Champagne have returned from a week's vacation at Salisbury beach.

Mrs. David Collins, a popular employe of the Boott warp room, has just returned from the White Mountains.

The Misses Mae and Bertie Stafford of Lyon street have returned from their vacation which was spent at Providence, R. I.

The Misses Mamie and Nora Pyne of Central street are on a two weeks' vacation and will visit friends in Ayer, Fitchburg, Salem and Clinton.

SCULLY—The funeral of Norah Scully will take place tomorrow afternoon at 1.30 o'clock from her late home, 71 Butterfield street.

Mr. William Otley of Dracut, formerly engaged in the barber business in Lowell, has returned from a very enjoyable sojourn in Boston.

Miss Marion A. Doherty of Agawam street, accompanied by her aunt, is enjoying the invigorating breezes of Old Orchard, Me.

HART—The funeral of William Hart will take place tomorrow afternoon at 3.30 o'clock from his late home, 88 Butterfield street. Friends invited.

Miss Madeline Crevier has just returned from New York city and is now at her summer cottage at Long Sought For pond.

Mr. John Groulton and Mr. George Brown, two popular young men of Lakeville are enjoying their vacation at the White mountains.

Mrs. B. Shea and daughter Elizabeth of Waltham are visiting at the residence of Mr. Patrick Curtin, of Church street, after which they will sojourn at Fitchburg.

Miss Kathryn McGuinness of Gorge street and Miss Margaret McBride of Central street have returned from a stay of three weeks at Lynn beach and Plymouth.

Miss Maggie Buckley of the Tremont corporation and Miss Katie Dougherty of Foster street have just returned from a three weeks' visit at New York and Malden.

Mr. Thomas Fitzgerald and Mr. Bernard Lynch of White street, Pawtucketville, in company with Mr. Arthur Bushe, the well-known second hand of No. 6 room, Lawrence hosiery, will camp for the next week at Lake Nagog, Acton. On their return they will enjoy two weeks at beaches along the New England seacoast.

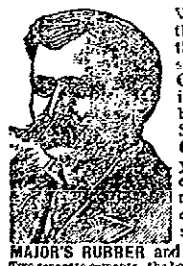

Why try to stick things with something that doesn't stick? Buy MAJOR'S CEMENT; you know it sticks. Nothing breaks away from it. Stick to MAJOR'S CEMENT. Buy once, you will buy forever. There is nothing as good; don't believe the substitutes.

MAJOR'S RUBBER and MAJOR'S LEATHER. Two separate cements—the best. Trade on having them. ESTABLISHED 1876. 15 and 25 cents per bottle at all druggists. MAJOR CEMENT CO., NEW YORK CITY.

J. F. O'DONNELL, Funeral Director

124 Market Street, Corner of Worthen.

Office Open Day and Night. Three Telephones. LOWELL, MASS.

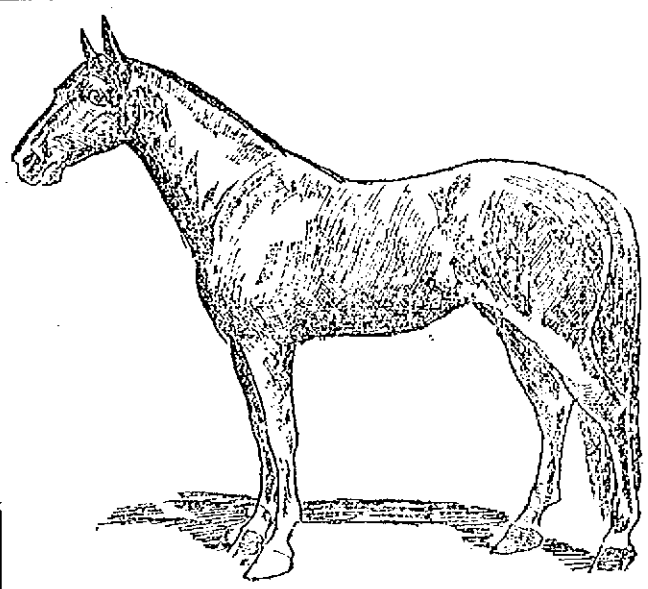

ANACONDA.

Marcus Daly's great horse, which won the 2.01 race for the copper king, at the same time making a new competition record for gelding and a new mark for the Readville track.

ANACONDA'S MILE

The Feature of Racing at Readville

COVERED THE DISTANCE IN 2.02 1-2

Fastest Mile Done by Gelding in a Race

By Associated Press to The Sun.

BOSTON, Aug. 25.—The best meeting taken all in all, the grand circuit has ever known, came to a close yesterday afternoon at Readville.

The feature of the day was Anaconda's mile in 2.02½, which gives the 1.50¾ track a new race record. At the New Yorker's side and only a head to the bad when this wonderful mile was paced was George Van Dyke's handsome stallion, Frank Bogash.

Despite the fact that Searchlight won the fast pace at Glens Falls, the talent clung to Anaconda. Time was when Searchlight was looked to in a class by himself, but he has become an in-and-outer.

Yesterday the brown horse had one of his sulky days and would not try a bit.

Anaconda and Searchlight met in the closing race of the Readville circuit meet last year, and it is a coincidence that in both events Anaconda won and that a Massachusetts horse took second money over Searchlight, Roan Wilkes doing the trick last year.

Anaconda's heat in 2.02½ is the second fastest mile ever made by a gelding in a race, Prince Alert's 2.02 being the only one faster.

Frank Bogash paced a grand good race and showed more speed than ever before. From now on he should be a very dangerous horse in his class.

Charley Herr, Uncle David Cahill's bulldog, from the blue-grass country, won the 2.08 trot after a desperate struggle with Grattan Boy. The latter took the first heat in 2.08 1-2, then passed it up to Herr in 2.09, 2.10.

Arion whose mile in 2.10¾ when only 2 years of age makes all other colt records seem slow, was a starter in this event. The mighty son of Electioneer is now 11 years old, and it is six years since he last scored down for the word. That the long let-up has not deprived him of his speed was evident from the manner in which he stepped down to the three-quarters in 1.55 1-2.

In his work he has done a mile in 2.10, and it was at just that figure he stopped the watches held on him yesterday.

It was a really wonderful mile, and speaks not only of the horse's ability, but reflects a whole lot of credit on Henry Titer, his trainer.

A singular fact in connection with this race was that the two contending horses have each won the famous Massachusetts purse. Herr last year and Grattan in 1898. They both went about the same kind of a race each being second in the four heats they did not win, and both being punished severely with the whip from wire to wire.

They meet again next month in the $20,000 stallion race, Lord Vincent who raced yesterday against them, will also be a starter. Vincent in the hands of the veteran Splan, who is giving him a preparation such as few horses get. Vincent was good yesterday, but Splan never asked him to step a rod of the way. If he stays sound this horse will be very hard to beat in the swell harness race of the century.

The 2.12 trot developed the fastest green trotter of the year, and a new 2.10 performer in the winner York Boy.

The clever old gelding began the season without a record but in his first winning heat yesterday he cut his record of 2.12¾, made a few weeks ago, to 2.09¾.

BILLERICA CENTRE

HOWE SCHOOL TO RESUME SESSIONS SEPT. 4.

Attention is called to the date of the opening of the Howe High school on Tuesday, Sept. 4; also that all who have conditions to pass off should be at the school building at 8.30 o'clock a. m. on Monday, Sept. 3.

Mr. Putnam R. Judkins has returned to Chicago.

Mrs. Loring Bryant has been passing a few weeks with Mrs. Martin Lane in Billerica Centre.

Miss Mary Knowles has been enjoying the sea air at York Cliffs.

Miss Cora A. Monroe is at Baker's Island, Salem.

Mr. Foster Bamlett and family are visiting his father's family at South Billerica.

Mrs. Edward B. Drew and children, from China, have arrived in West Newton. Mr. Charles A. Drew, wife and daughter, Bertha, are in London.

Mrs. Fred H. Parker is spending a few weeks at Juniper Point, Salem.

Mrs. Annie Tucker of Nashua has recently been in town.

Mr. Albert M. Jones, recent principal of the Howe school, was a recent visitor in town.

Superintendent Morrell and wife, who have been living at the Unitarian parsonage, are soon to make their home in another town.

Miss Carrie Moore of Billerica and Mrs. John Moore of Waltham are spending a part of their vacation at Wells, Maine.

Among the honored guests recently visiting Rev. Dr. Minot J. Savage and family at "Old Acre," their Billerica summer home, have been Rev. Robert Collyer of New York and Dr. Savage's brother, Rev. William H. Savage, of Hyde Park.

Miss Hattie Hutchins and a friend from Philadelphia are with her sister, Mrs. Fanny Fairbank, at the home of Mrs. Annie W. Dodge. Mrs. Fairbank is improving since her recent accident while riding her wheel. Two other sisters from Philadelphia are expected in town before the present week is ended. As they were former residents in town, the associations with the place are of interest to them. Their father planted the trees on the little park at the head of River street, and the "Hillhurst" was the former home of their parents and grandparents.

NEW GAME LAWS

STATUTES THAT IT WOULD BE WELL TO REMEMBER.

Careful attention to the following statutes passed by the last legislature may save trouble for many an enthusiastic sportsman:

ACTS OF 1900, CHAPTER 379.

Section 1. It shall be unlawful to take or kill or have in possession, or buy, sell or offer for sale, a woodcock, or a ruffed grouse, commonly called a partridge, between the first day of December and the first day of October following, whenever or whereever such bird may have been taken or killed.

Section 2. For a period of three years after the passage of this act it shall also be unlawful to buy, sell, offer for sale, or have in possession for sale, any woodcockh or ruffed grouse, commonly called partridge, whenever or wherever the said birds may have been taken or killed.

Section 3. It shall be unlawful to take or kill or have in possession, or buy, sell or offer for sale, a quail, between the first day of December and the first day of October following, whenever or wherever such bird may have been taken or killed; provided, however, that any person, firm or corporation dealing in game or engaged in the cold storage business may buy, sell or have in possession, and any person may buy from such persons, firm or corporation, and have in possession if so bought, quail from the first day of December to the first day of May, if such quail were not taken or killed in this commonwealth contrary to the provisions of this act; and any person, firm or corporation dealing in game or engaged in the cold storage business may have quail in possession on cold storage at any season, if such quail were not taken or killed in this commonwealth contrary to the provisions of this act.

Section 4. It shall be unlawful to take or kill a pinnated grouse at any time, or a wood or summer duck, black duck, or teal, between the first day of March and the first day of September, or any other of the so-called duck species, between the 20th day of May and the first day of September, or to buy, sell, or have in possession any of the birds named in this section during the time within which the taking or killing thereof is prohibited, whenever or wherever such birds may have been taken or killed; provided, however, that any person, firm or corporation dealing in game or engaged in the cold storage business may buy, sell or have in possession, and any person may buy from such person, firm or corporation, and have in possession if so bought, pinnated grouse, wild pigeons and any of the so-called duck species, at any season, if such birds were not taken or killed in this commonwealth contrary to the provisions of this act.

Section 5. Whoever takes or kills, or buys or has in possession, or has in possession for sale, any bird contrary to the provisions of this act, shall be punished by a fine of $20 for every bird so taken or killed, or bought or sold or offered for sale, or held in possession, or had in possession for sale.

Section 6. Section one of chapter 265 of the acts of the year 1898, are hereby repealed; but such repeal shall not affect any forfeiture incurred, suit or proceeding pending or action accrued under said section or chapter.

A. R. F. KINNEY, Chairman.
Worcester.

LARCENY CHARGED

AGAINST TWO WOMEN ARRESTED LAST NIGHT.

Catherine Garrity and a woman named McKenzie were arrested by officer Markham last night on a charge of larceny of a clock from a room in a Middlesex street block. The women had occupied the room.

SETTING UP MACHINERY.

William F. Buckley of Taunton is in Lowell for two weeks to set up machinery for the Mason Machine works, so says the Taunton Herald.

HAILED FROM HOMINVILLE.

A bumpkin hailed from Hominville the other day and decided to do some trading here. He needed some footwear in the line of hosiery. His wife said to him when he left home, "Now, Ezra, don't ask for feeling; if you do the city folks will think you are green; ask for hose."

He followed directions and entering a hardware store called for samples of hose. When the rubber roll was shown to him, he said, "I rather guess they're not quite big enough. I want something to stand hard wear but not that kind of hardware."

In All Homes

There's hardly a home in the land where you cannot find the old, familiar Ayer's Pills. This is because they are the very best laxative pills for the whole family. They cure biliousness, sick headache, loss of appetite, and dizziness. Always keep them in the house. They will prevent many an illness.

CATHOLIC NEWS

Rev. Eugene A. Carney, the popular curate of St. Michael's church, returned yesterday afternoon after being out of town for a few days.

The St. Michael's parochial school will open on Monday, Sept. 10, and the Dominican sisters will have charge. There will be two new sisters at the school this season.

Rev. J. Tresh, O. M. I., who has been visiting at the parochial residence of St. Jean Baptiste church for the past three or four weeks, left Thursday for Brownsville, Texas, where he will be stationed. Fr. Tresh was for 12 years stationed at Pretoria in South Africa.

The retreat of the Oblate fathers of this city and Plattsburg, N. Y., which opened at the novitiate at Tewksbury Centre last Sunday, came to a close this noon. Very Rev. Joseph Lefebvre, O. M. I., provincial of the order, preached the retreat. The Oblate Fathers of St. Jean Baptiste and St. Joseph's churches were in attendance with the exception of Rev. Frs. Fournier, Gagnon and Marion.

The St. Joseph's college for boys in Merrimack street, and St. Joseph's college for girls in Moody street, will open Tuesday, Sept. 4.

Rev. W. Perron, O. M. I., of St. Baptiste church, who has been recuperating at Salem, made a visit to the parochial residence of St. Jean Baptiste church Tuesday. He returned to Salem in the evening. He is much improved in health and has gained considerably in strength.

Rev. William D. Joyce, O. M. I., superior of the Oblate Fathers of the Immaculate Conception church, who has been attending the retreat at Tewksbury, will return to this city and resume his duties.

Rev. Frs. Sullivan and Tighe, O. M. I., of the Holy Angels church of Buffalo, N. Y., who have been visiting at the Immaculate Conception church, have returned to Buffalo.

Men are at work painting the stonework of the church, the steps and posts.

Rev. Phillip Sexton of St. Patrick's church is expected to return from his vacation today.

Rev. John P. Reynolds, O. M. I., of the Sacred Heart church in Moore st., who is attending the retreat at the Tewksbury novitiate, will return to this city today and resume his duties as superior of the church. Rev. Thomas Murphy, O. M. I., has been acting superior during Fr. Reynolds' absence.

The Sacred Heart parochial school will reopen Monday, Sept. 10, and will be under the direction of the Sisters of St. Mary. The school is being repainted and other necessary repairs preparatory to its reopening are being made.

The work on the new Sacred Heart church is progressing rapidly and the plastering of the interior will soon be completed.

Rev. Michael Ronan, pastor of St. Peter's church, and Rev. Edward F. Saunders, curate of the same church, are attending the annual retreat of the arch-diocese at St. John's seminary, Brighton. They left this city last Monday and will return this evening.

ST. JOHN'S HOSPITAL

SUBSCRIPTIONS TO THE DEBT NOW IN EXCESS OF $100.

Following are the subscriptions to the debt fund of St. John's hospital received since the last publication:

Previously acknowledged	$1175.51
A Friend	5.00
D. L. Page & Co.	10.00
P. A. Corcoran	2.00
Daniel Hardner	1.00
George H. Broadbent	1.00
R. Z. Drummond	1.00
A. J. Gilmanard	1.00
Mary A. Corcoran	1.00
Kittie Corcoran	1.00
Henry Mangan	1.00
Friend	.25
Mark Bywater	.25
Friend	.25
Mrs. Towers	.25
Mr. Mitchel	.25
Mrs. Clark	.25
Friend	.50
Joseph F. Corcoran	1.00
Florence Robinson	.50
John McGovern	1.00
K. Courtney	.50
Jennie McAllister	.25
A Friend	.25
George Taylor	1.00
John W. Cole	1.00
Mrs. G. W. Carey	.25
Frank McCormick	2.00
Friends of Hospital	15.75
	$1,220.05

NORTH CHELMSFORD

NEW SHOOTING RANGE FOR TROOP F TALKED OF.

This afternoon Troop F cavalry are holding a shooting match at the Dracut rifle range with Co. C and Co. G of the Sixth regiment, Lowell. Within a few weeks it is expected that Troop F cavalry will have a new shooting range in North Chelmsford, as arrangements have been made for the building of the shooting range, which will be situated close by the Stony Brook railroad of the Boston Lowell company. The land is owned by Jas. F. Donegan. The town of Chelmsford will have to anyway, soon erect a new building for Troop F cavalry on their new shooting grounds, for if they do not comply with this state law, they will be liable to a large fine.

Miss Perlie of Haverhill is spending a few days in North Chelmsford and she is the guest of Mr. George Stetson.

Mrs. Maggie Mooning and her three children, James, Annie and Letitia, have returned home after spending a week visiting friends in Providence, R. I.

Charles D. Vandedale of the Charlestown navy yard spent yesterday visiting friends in North Chelmsford. Mr. Vandedale used to live in this village.

At 4 o'clock tomorrow afternoon the Rev. G. M. Staley of the Highland M. E. church of Lowell will deliver an address before the Y. P. S. C. E. society of the Second Congregational church.

Miss Mary Kennis of North Andover has recently been spending a few days visiting her folks in North Chelmsford.

Mr. George L. Pullman of New York city, after spending two weeks at the Catskill Mountains, is now the guest of Miss Clara A. Wright of North Chelmsford.

SOCIAL AND FRATERNAL

Independent Council, Junior Order American Mechanics, received one proposition at their meeting in Old Odd Fellows hall last evening. Routine business was transacted.

SONS OF ST. GEORGE.

In Post 85 hall last evening the Sons of St. George received one application and went through the regular order of business.

COURT CITY OF LOWELL.

Court City of Lowell, Foresters of America, had a routine session in Foresters' hall last evening. The muggy weather affected the attendance and the meeting was concluded before 9 o'clock.

EVENING STAR LODGE.

Evening Star, Rebekah lodge, No. 29 will receive Grand Master Fish and Grand Instructor Webber at their lodge rooms, Middlesex street this evening.

SPILLER'S GOLDEN BALSAM

Takes the lead as a preparation for the Relief and Cure of Coughs, Colds, Hoarseness, Bronchitis, Inflammation of the Throat and Lungs, Pleurisy, Pneumonia and Asthma. It is a certain and immediate relief in all cases of croup. In Whooping Cough it removes the distressing symptoms and relieves the painful breathing. It soothes the distressing cough of consumption. It is a beautifully clear preparation, pleasant to the taste and is perfectly safe to give to the most delicate child. Every bottle guaranteed. Money refunded to anyone who uses one bottle according to directions without obtaining satisfaction. Price 25 cents. For sale by Carter & Sherburne, H. R. Parker & Co., Lowell, Mass. Also for sale by all druggists.

CREOSOTE SHINGLE STAIN.

Preserves the Shingles Exposed to the Weather.

FIFTY DIFFERENT SHADES.

C. B. COBURN & CO., 63 MARKET STREET.

By J. E. CONANT & CO., - - - Auctioneers

OFFICE, LOWELL, MASS.

THURSDAY AFTERNOON.

After years of denial and hard work, in order to accumulate sufficient money to secure my ideal of a home for the laboring man in moderate circumstances, and having realized my ambition a little over a year ago, I am now called upon by circumstances over which I have no control to sell at absolute auction, yes, and to sacrifice, if necessary, one of the neatest, prettiest, snugest and lowest homes there is about Lowell. Just as I am beginning to enjoy the fruits of my labor, I am called to England for a long stay, if not forever. The doubt of my returning to the United States is so great that I actually feel compelled to sell my property and shall, on Thursday, the 30th day of August, 1900, PROMPTLY at 5 o'clock in the afternoon, regardless of weather and without limit or reserve, give to the highest bidder the following desirable premises, situate on Rogers street, just over the Lowell line in Tewksbury, between the D. L. Page residence (Whitehead Place) and the base ball grounds. The buildings consist of:

COTTAGE HOUSE of 10 rooms; also bath room, pantry, extra closet and storage room and good cellar; the house is perfectly arranged, very attractively finished and heated by furnace.

THE STABLE is large and roomy, is at present arranged with two stalls and a box stall, has ample carriage room and a lot of storage overhead.

LARGE WORK SHOP with plenty of light and a brick floor.

EXTENSIVE HENNERY and fenced yards for three hundred hens.

THE LOT comprises an area of high, dry and level land, newly fenced in a most excellent manner; its frontage on Rogers street is 206 feet. Scattered about the lot are forty fruit trees, most of which have been recently set out; ten splendid shade trees; also a lot of currant bushes.

All the buildings are in prime condition and A1 repair from top to bottom, inside and out, and supplied from an elegant spring of water. It doesn't seem as if a dollar would need to be expended upon the property in the way of repair for a number of years. The present terminus of the Oak lands and Nesmith street line of electric cars is from three to five minutes' walk from the premises. The State Highway commission is now building or remaking Rogers street from the Lowell line just my estate. It is a practically determined fact that the street cars are soon to run to Phoenix avenue, if not to the school house a little way beyond the herewith described property. As conditions exist today it is only a matter of fifteen to seventeen minutes from my house to Merrimack square.

You can look the premises over at any time. I must have cash for the property, but the auctioneers have arranged easy terms for the purchaser and in all probability two-thirds of the purchase money can remain on mortgage.

The purchaser to deposit with or secure to the auctioneers $200 as soon as the property is struck off.

PERSONAL PROPERTY.

New [illegible] buggy, new collar and hame harness, new light harness 50 fowl, etc.

ALFRED KAY.

A CALCULATION.

WHEN you are ready to buy, stop and compute the cost of the soap used by your household in a day, a week or a month, and for the slight difference in price you will never forgo the pleasure of using the purest soap made, that is, Ivory Soap.

It is the most inexpensive of pure soaps. You need no knowledge of chemistry to realize this purity, use it and you will know. It floats.

HARRY ELKES.

Middle Distance Champion of the World Coming to Boston.

A. G. Pollard & Co.

MERRIMACK, PALMER AND MIDDLE STREETS.

CONTINUATION OF SALE —OF— Remnants —OF— Sheetings

TODAY WE PARTICULARIZE UNBLEACHED SHEETINGS.

3-4 wide Amaberg Cotton, worth 4c., at **3c.**

32-inch wide Heavy Fine Sheeting, one selvage torn, worth 7c., **5c.**

Yard wide, nearly standard, 10 yards to 30 yards, worth 6 1-2c., **5c.**

Lockwood, yard wide, 2 to 15 yards, worth 8 1-2c. **6 1-4c.**

Androscoggin, 40 inches wide, worth 8 1-2c., **6 1-2c.**

Lockwood, 40 inches wide, worth 9c., **6 3-4c.**

Lockwood, 42 and 45 inches wide, worth 11c. and 12 1-2c., **7 1-2c.**

Dwight Seamless Sheeting, 7-4 wide, worth 20c., **12 1-2c.**

Dwight 9-4 wide, worth 24c., **17c.**

Dwight 10-4 wide, worth 2oc., **18c.**

Unbleached Drilling for Aprons and Pant Pockets, etc., worth 10c., **7c.**

Remnants of Unbleached Duck, for awnings and tents, etc., worth 12 1-2c. and 17c., **8c.** and **10c.** a yard.

BASEMENT.

A. G. POLLARD & CO.